Home Edition
TELEPHONE 383-4111
CLASSIFIED 386-2121

The Daily Colonist.

Vancouver Island's Leading Newspaper Since 1858

Cloudy, Rain
Weather Details On Page 2

No. 20–114th YEAR — VICTORIA, BRITISH COLUMBIA, WEDNESDAY, JANUARY 5, 1972 — 10 CENTS DAILY 20 CENTS SUNDAY

Two Malaspina Directors Quit

Put Issue to House—Barrett

Barrett
. . . "regular farce"

Resignations of two of the three directors of Malaspina Pipeline Ltd. have turned the Vancouver Island natural gas pipeline issue into "a regular Gilbert and Sullivan farce," B.C. New Democratic Party leader Dave Barrett said Tuesday.

Off Malaspina's board, it was disclosed earlier in the day, are former Victoria mayor R. W. Wilson and Vancouver bakery tycoon Allan McGavin.

Barrett said in an interview the matter should now be dealt with by a B.C. Legislature committee rather than the Public Utilities Commission.

The resignations of Wilson and McGavin from the company — originally tabbed by the provincial government to apply for permission to build a natural gas pipeline from the mainland to Vancouver Island — occurred three weeks ago, but weren't disclosed until Tuesday.

With only one more day to go until the PUC holds a prehearing conference in Vancouver Thursday of companies applying to build a pipeline, the company has only one remaining director, Dick Whittal of Vancouver.

Wilson said Tuesday he resigned because the "whole matter" had become quite complicated.

"It's a whole new ball game now; it's a job for the professionals now who know something about pipelines," Wilson said.

"Directors of public companies become increasingly responsible, and I thought it was best to step aside and let the experts take over. I don't know anything about pipelines," he said.

Barrett said: "The premier is beginning to look somewhat absurd in the whole matter; it's just unbelievable."

Considering the "pat incompetence of the PUC" the issue should now be handled by the Legislature, preferably by the standing railway and mining committee. Failing that, a special committee should be established to handle the matter, Barrett said.

"As long as Wilson and McGavin were on the company's board of directors, they gave it some credence, but they're gone now," he said.

"In fact, we were repeatedly told to lean heavily on the good names of Wilson and McGavin," he added.

The two men's resignations from Malaspina were made public Tuesday by Allan Fotheringham, a Vancouver Sun columnist. Fotheringham said Wilson and McGavin withdrew from the company because of the "public eyebrow-raising over the Ekman-Bennett relationship."

Dan Ekman, former executive assistant to Premier Bennett, has acted as a consultant to Malaspina, and has been credited with organizing the pipeline deal.

When the provincial government originally chose Malaspina to build the pipeline between the mainland and Vancouver Island, charges of favoritism were levelled against Bennett.

For a while it looked as if Malaspina would be the only company allowed to make its case before the PUC, but the premier then announced that all five firms which had submitted bids would be permitted to go before the commission.

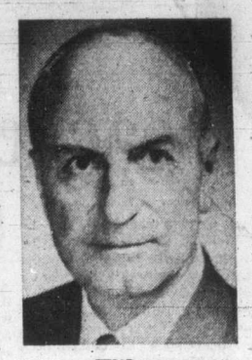

Wilson
. . . "new ball game"

Christmas Crash Survivor Found In Peru Jungle

Juliane Koepcke
. . . Christmas cake

LIMA (AP) — A 17-year-old girl, one of 92 persons aboard an airliner that crashed Christmas Eve, has been found alive in the jungle of eastern Peru where she had wandered among swamps, rivers and tropical rain forests.

Officials said Tuesday the girl indicated the plane, an Electra turboprop, broke into several pieces scattered over a wide area and that she found no other survivors before leaving the wreckage. The plane crashed on a flight to Iquitos from Lima.

Nevertheless, officials expressed guarded hopes survivors might be found alive and prepared to launch a search today.

Search officials said the girl, Juliane Koepcke, a Peruvian citizen of German origin, was brought into the jungle community of Tournavista late Tuesday by two woodcutters who sighted her Monday floating down a river on a self-built raft.

She told medical authorities the only food she had during her ordeal was a Christmas cake she had bought for her father, which lasted only a third of her nine-day stay in the jungle.

A nurse who treated the girl in Tournavista said she suffered minor cuts and clouded vision but seemed to be in fair condition.

Miss Koepcke, who had been travelling with her mother, German ornithologist Dr. Maria Koepcke, was quoted as saying the plane crashed in thick jungle near the headwaters of the Pachitea river, southwest of Pucallpa.

The Koepckes were among 86 passengers and six crew members aboard the plane when it left Lima.

The Summer Linguistic In-

Continued on Page 2

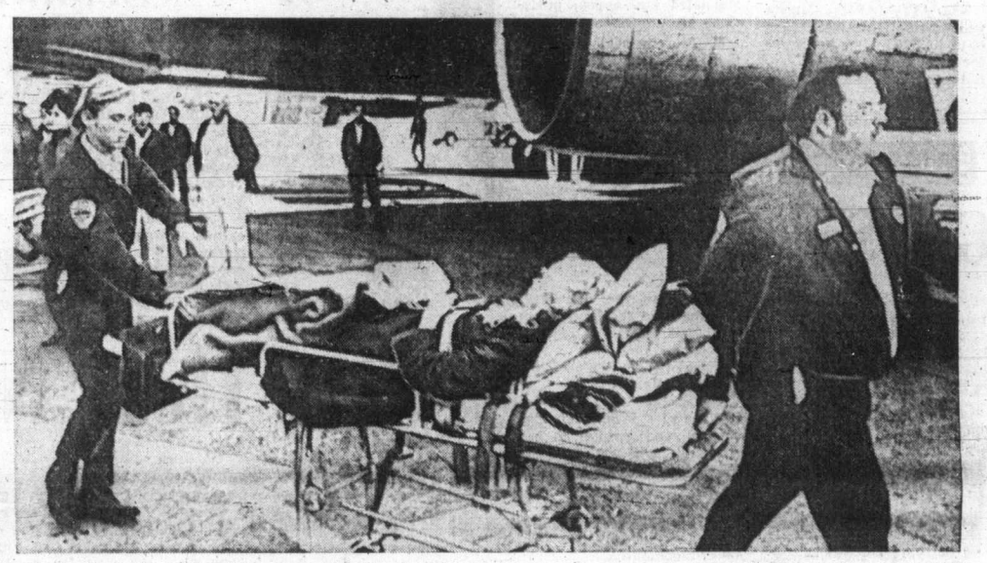

— AP

Injured woman passenger taken to Los Angeles hospital

Mothers in Belfast Use Kids as Shields

From AP, UPI

BELFAST — Women in a Roman Catholic district of this Northern Ireland capital pushed their children into the street twice Tuesday to shield guerrilla gunmen from British troops firing on them.

The soldiers were replying to shots from the gunmen in the Falls Road area. One gunman was believed badly wounded. None of the children was hurt.

In the first incident, troops were inspecting a car after an accident when a guerrilla fired on them. A hail of army bullets answered and the man was seen to stagger before a crowd of women rushed into the street with their children.

The squad dispersed the women with rubber bullets but the gunman had disappeared. A short time later, a young man suffering gunshot wounds was admitted to hospital in a serious condition. The army said he was suspected of being the man hit by the patrol.

A similar incident occurred soon afterward in Oranmore Street. Troops were fired on from a speeding car. When they fired back, women dashed out of their doorways with their children to screen the escape of the car. There were no casualties.

Extremists bombed two shops in Londonderry Tuesday but the "official" wing of the illegal Irish Republican Army said an armed struggle alone is "doomed to failure" in uniting Ireland.

The "official" wing, considered less violent than the rival "provisional" wing, said in a New Year's statement in Dublin that "armed struggle must be linked with, must be integrated with all other forms of struggle."

Justice Minister Desmond O'Malley said in Dublin Tuesday the Irish government is determined to put down outbreaks of violence by the IRA.

O'Malley spoke to newsmen after presenting the main report at a long cabinet review of security within the Irish Republic. Britain contends the republic is the primary base of IRA operations for strikes into Northern Ireland.

Jumping Jumbo Injures 25 in Flight

LOS ANGELES (UPI) — A giant 747 airliner carrying 334 persons took a sudden lurch in "clear-sky turbulence" over Houston, Tex., Tuesday, sending passengers and stewardesses flying to the ceiling and injuring 25 aboard, one critically and nine seriously.

Lunch had just been served on the National Airlines Flight 41 from Miami to Los Angeles when the jumbo Boeing jet encountered the invisible roughness and sent bodies, trays and food hurtling upwards.

Stewardess Andrea Vigliotti of Miami, who suffered a foot injury, said most of those hurt were in the rear cabin of the plane where the sudden bucking was most violent.

Although it was still three hours out of Los Angeles, the 747 continued its flight to the west coast. The El Paso airport was snowed in and few other fields are capable of handling the giant jets.

Miss Vigliotti said four of the eight stewardesses in the overall crew of 14 were injured.

"There was no panic," she said: "everyone helped everybody else and even those who were hurt would say, don't bother about me, help someone else."

Since lunch had just been served virtually all the passengers were in their seats although few had their belts fastened.

Miss Vigliotti said there were two doctors and a nurse aboard and they immediately began treating the injured. The airline said the doctors advised the pilot, E. T. McDonald, Miami, to continue the flight to the west coast.

A fleet of ambulances was waiting at the terminal and the injured were removed from the plane within minutes and taken to hospitals.

Super-Terror Trip In Microdot of LSD

LONDON (AP) — Moods of terror and suicide produced by a tiny pill the size of a pinhead is the new danger facing British teen-agers, police say.

Called a microdot, the deceptively small, purple pill packs super-concentrated doses of the hallucinatory drug LSD.

One youth died after he took a microdot at Christmas and threw himself under a bus.

"I am deeply concerned about the use of this completely new form of LSD," said Willis Vickers, police chief of Harlow, a town on the outskirts of London.

"Normally the drug produces hallucinations. But these microdots create fear, terror and suicidal tendencies."

And the hallucinatory "trip" lasts 24 hours instead of the six to eight hours produced by normal dosage.

"Youngsters tend to take several at a time — with very drastic consequences," one drug expert said.

Absolved of Misconduct in Sex-Story Case

Teacher Still Has Troubles

REGINA (CP) — A provincial inquiry has absolved Margaret Gordon of gross misconduct for allegedly allowing her Moosomin, Sask., high school class to read a sex story, but her troubles appear far from over.

The absolution came in a majority report from a special three-man committee, announced Tuesday by Education Minister Gordon MacMurchy.

Now the possibility exists that the 24-year-old home economics teacher could be fired under a different section of the School Act, or the Moosomin school board could pay her salary to the end of the current school year in June and not admit her back into the classroom.

Mrs. Gordon was in her second year of teaching in Moosomin, 140 miles east of Regina, and was working under a probationary certificate which required renewal at the end of each year.

Following receipt of the report, MacMurchy said he was "directed that the gross misconduct charge against Mrs. Gordon be withdrawn and termination on that basis be set aside."

She was fired on the spot Oct. 4 following parents' complaints that their Grade 9 children were allowed to read a copy of the Vancouver underground newspaper, Georgia Straight, which contained an article describing a youth's sexual experiences.

MacMurchy said any further action will be at the discretion of the school board. Mrs. Gordon said she was disappointed he didn't "come right out and say I was reinstated."

"They've got me out of the classroom and that's what they wanted."

The University of Saskatchewan graduate and holder of a bachelor of science degree said earlier that the entire controversy was the result of an oversight.

"I had several copies of the Georgia Strait for background material for a discussion group in school.

"I did look through the papers before I brought them into class but I must have slipped over that one article, unfortunately. I wouldn't have taken the paper into class if I had seen that article."

MacMurchy said he "would think" his decision meant the teacher would be reinstated but school board secretary-treasurer John Jackson said he doesn't believe the commu-

Continued on Page 2

INSIDE

Uniformity Sought On Age of Consent —Page 3

Home Remedies Under Fire —Page 7

Harry Carries On Husband's Battle —Page 20

Academy Site: Rough Ride —Page 32

Negroes Accused Of Peonage —Page 34

	Page
Bridge	26
Comics	33
Crossword	27
Entertainment	16
Finance	8, 9
Garden Notes	33
King Winterfish	32
Names in the News	18
Provincial Court	22
Sport	14, 15
Television	25
Women	20, 21

East German Recognition Coming Wave

BONN (Reuter) — French Foreign Minister Maurice Schumann says in an interview in the West German newspaper Die Welt that he expects a "general wave of recognition" of East Germany as soon as relations between Bonn and East Berlin have become normal.

Schumann

Leftists Gain In Finland

HELSINKI (AP) — Leftists made minor gains in Finland's general elections which wound up on an inconclusive note.

Malta Base Closed To All in NATO

LONDON (UPI) — Prime Minister Dom Mintoff of Malta has specifically barred use of his island's facilities by the U.S. 6th Fleet in the Mediterranean, the defence ministry said Tuesday.

It said he also has refused use of the island base and airfield by other North Atlantic Treaty Organization forces.

Mintoff took this uncompromising stand, the ministry said, during negotiations over Britain's right to use the base.

The negotiations broke down in the last week of December when Mintoff served a "pay-up-or-get-out" ultimatum on Britain.

Astronaut In Hospital

CAPE KENNEDY, Fla. (AP) — Astronaut Charles Duke, scheduled to fly on the Apollo 16 moon mission in March, was admitted to hospital at nearby Patrick Air Force Base Tuesday for treatment of bacterial pneumonia. Officials said his condition was not serious and would not seriously affect training plans for the launching.

Teacher's Troubles

From Page 1

nity will be too anxious to see Mrs. Gordon teaching again.

Jackson said one or two parents had threatened to withdraw their children from school if Mrs. Gordon was allowed to return. A school board meeting is expected to be held soon to determine what action to take.

The section of the School Act under which the teacher was fired, charging gross misconduct, offers no course for appeal and no reason for the dismissal need be given, but MacMurchy intervened upon Mrs. Gordon's personal request and ordered the inquiry.

The school board still could fire her under Section 237 of the act but reasons must be stipulated and appeal procedures are provided.

MacMurchy said his direction that the charge be dropped in no way indicates approval of the kind of article allegedly made available to the students.

"Proof of gross misconduct has not been established in evidence given to the committee . . ."

The report from Dr. Ken Glenn of Moose Jaw, Wally Coates of Regina and Laurie Burrows of Saskatoon, will not be made public.

Loans Finance Sales to Israel

TEL AVIV (AP) — Canada will provide Israel with loans of up to $100 million to finance the purchase of Canadian capital goods and services.

Surprise! Muskie Running

WASHINGTON (Reuter) — Senator Edmund Muskie, already a major figure in the Democratic party's presidential nomination race, formally pronounced himself a candidate Tuesday with a declaration that "America can once again become a nation of moral leadership and high purpose."

"I am seeking the presidency, not merely to change presidents but to change the country," the Maine senator said in a 10-minute television broadcast.

His declaration came as a surprise to nobody after his months of touring the states and setting up a vast campaign staff.

The 57-year-old Muskie, son of a Polish boot repairer and a devout Roman Catholic, added his name to the growing list of Democratic candidates seeking the presidency.

But for the last year, Muskie, a middle-of-the-road politician acceptable to most factions of the party, has been heading the public opinion polls as the Democratic leader.

"I believe America can once again be a nation of moral leadership and high purpose, a symbol of hope for all mankind," Muskie said.

"I intend to lead—to ask you to make America what it was to Abraham Lincoln—the last best hope of mankind."

Criticizing President Nixon's administration for lack of candor and leadership, he said: "We can enlarge our country's influence and prestige around the world by demonstrating in all our policies, at home and abroad, our commitment to human dignity."

"It is not good enough to pile arms upon arms—increasing daily in complexity, kill power and cost—arms which do not buy security," Muskie said.

Referring to Vietnam, he said: "It is not good enough indeed it is indefensible—that people are still dying at our hands, in a war that is wrong . . . a war that most Americans rejected long ago."

Also on the list of hopefuls for the Democratic presidential nomination are: Senator Hubert Humphrey of Minnesota; Senator George McGovern of South Dakota; Senator Henry Jackson of Washington; former Minnesota senator Eugene McCarthy; Mayor John Lindsay of New York; Mayor Sam Yorty of Los Angeles; Senator Vance Hartke of Indiana, and Rep. Shirley Chisholm of New York.

On the Republican side, Nixon faces challenges from Rep. Paul McCloskey of California and Rep. John Ashbrook of Ohio.

Muskie
. . . 'change' is motto

Man Killed By Rooster

MANILA (UPI) — A fighting cock went wild and slashed to death a referee in a cockfight in the Southern Philippines, the Philippine News Service reported today.

A report from Pagadian City, Zamboanga del Sur province, said Severini Redulla, 43, died of loss of blood from deep cuts in his arms and stomach.

Flight Attempt Injures Three

TRENTON, Tenn. (UPI) — Gibson County Sheriff Lawrence Jackson was stabbed seven times, a deputy injured and a prisoner shot and critically wounded Tuesday when two inmates tried to break out of jail.

Advertisement

More Security With
FALSE TEETH
At Any Time

Don't be afraid your false teeth will come loose or drop at the wrong time. For more security and comfort, sprinkle on FASTEETH Denture Adhesive Powder. Non-acid FASTEETH gives dentures longer, firmer, steadier hold. Makes eating easier. No gummy, pasty taste. Dentures that fit are essential to health. See your dentist regularly. Get easy-to-use FASTEETH.

Bengali Seizes Plane

NEW DELHI (AP) — A Bengali army officer killed a Pakistani major, the only other occupant of a two-seater reconnaissance plane, and flew the plane to India, news reports here said today.

They said the L-19 Pakistani army plane landed at a village near Hoshiarpur in northern Punjab state Tuesday afternoon.

It was flown to India by Lieut. Humayun Raza, who said he supported Bangladesh, the former East Pakistan.

YEAR-END CLEARANCE of ADMIRAL COLOR TVs

2 ONLY — 26" COLOR TV, as illustrated. Manufacturer's Suggested Retail $879.95. SALE $649.95
1 ONLY — 26" COLOR CONSOLE. Manufacturer's Suggested Retail $679.95. SALE $549.95
4 ONLY — 26", Walnut deluxe cabinet, 2 speakers. Manufacturer's Suggested Retail $839.95. SALE $639.95
1 ONLY — 26" Top-of-the-line COLOR TV. Manufacturer's Suggested Retail $929.95. SALE $699.95
4 ONLY — 19" COLOR PORTABLE. Manufacturer's Suggested Retail $499.95. SALE $439.95

All above models are 1972 sets with automatic tint and tuning. Automatic degausing, they need no re-adjusting. Since we work with technicians only, all sets are perfectly set up before leaving the store and fully backed up by our own service department.

763 FORT — ATLAS STEREO AND TV — 385-2712
Trades Accepted — Bank Terms
Open 'til nine Fridays

Cronkite Best-Dressed —Well, from Waist Up

NEW YORK (AP) — CBS news commentator Walter Cronkite, named as one of the best-dressed men in the United States by the Fashion Foundation of America, called it Tuesday a "stupid list" that apparently applied to him from the waist up.

"So far as I know, this distinction was earned entirely by straightening my tie and putting on a jacket just before the TV camera turns on every night," said Cronkite in a daily essay on CBS radio.

Cronkite said his citation credited him with banishing the "baggy-tweed reporter concept," although he protested: "What they don't know of course, is that my unseen pants still fall in that category.

"Probably I could have broadcast for years without pants on, and the Fashion Foundation of America wouldn't have been a bit the wiser," he said.

The foundation included 16 names on its best-dressed list Monday, singling out Cronkite as the best-dressed man in the field of communications.

Cronkite

From Page 1

Girl Survives Crash

stitute, a U.S. missionary organization which reported the girl was found, said she was taken to a hospital at a missionary centre near Pucallpa in the jungle.

Officials of the Peruvian air ministry said darkness prevented attempts to locate the downed aircraft Tuesday night. They said that an air-and-ground search will be mobilized at daybreak today.

Radio reports said the girl told of being knocked unconscious in the crash and of coming to pinned beneath the bodies of several other persons.

She told the nurse in Tournavista that she extricated herself from the wreckage, took the cake and limped into the jungle. She had a lacerated foot and other cuts.

There was no word of her mother's fate.

She said she wandered for several days, crossing swamps and swimming occasionally until she came to the Pachitea River. There she fashioned a raft of sticks and vines.

The plane last reported its position while flying over the Andes mountains.

The girl's mother, a native of Leipzig, has lived in Peru for 24 years. She is chief of the bird section of the San Marcos University Museum of Natural History.

Judges Hear Newfie Dispute

ST. JOHN'S, Nfld. (CP) — Two Newfoundland Supreme Court judges begin hearing arguments today by Liberals and Progressive Conservatives about whether the voters of St. Barbe South should be given the chance to write the last chapter of the Oct. 28 provincial election.

Premier Joseph Smallwood's Liberals, who won 20 of the 42 legislature seats in the election, have asked the court to declare St. Barbe South vacant, a move that would clear the way for a byelection.

The Conservatives under Frank Moores have asked the court in a counter-petition to declare PC candidate Ed Maynard elected in St. Barbe South, one of 21 seats won by the party.

The Liberals say the election in the northwest coast district should be set aside on the grounds that a judicial recount could not be completed because 105 ballots were accidentally burned election night at Sally Cove, a fishing community about 70 miles north of Corner Brook.

The Conservatives say the official count should stand in the absence of ballots to complete a recount.

The official count showed Mr. Maynard with 1,756 votes and Liberal Trevor Bennett with 1,748.

The count also showed 55 of the lost ballots were Maynard's and 50 had been received by Bennett.

Moores earlier requested both Lt.-Gov. E. John A. Harnum and Gov.-Gen. Roland Michener to ask for the Liberal government's resignation or to instruct the 71-year-old premier to call the legislature into session.

Moores said he was capable of forming a government with his 20 assured seats plus the promised support of Tom Burgess, New Labrador Party leader returned in Labrador West.

Under the Newfoundland Election Act, the petition filed by the Liberals asking that the election in St. Barbe South be declared null and void must be heard by two judges without a jury.

The names of the judges were not announced Tuesday and there was no indication how long the hearing would take.

If the judges rule in favor of the PCs, Moores will be able to form a government with a majority of one after appointing a speaker.

The same situation would occur if the Conservatives won a byelection.

If the judges cannot reach a unanimous decision or if they rule in favor of the Liberals a byelection will be held as soon as possible.

If the Liberals win a byelection the house will be evenly divided. Smallwood said earlier a Liberal win would precipitate an early general election, likely before government spending authority expires March 31.

VICTORIA GLASS
ALUMINUM WINDOWS
ALL KINDS
360 BAY
388-4811 388-4141

Measles, Pregnancy

YOUR GOOD HEALTH

Dear Dr. Thosteson: How long should pregnancy be avoided after German measles vaccination? Our daughter had not had German measles when she took her college physical, and the doctor gave her a vaccination.

She married later that year, and had a baby 13 months after the vaccination.

I haven't mentioned it to anyone but it seems to me the baby doesn't react to noises as my babies did. At what age can definite hearing tests be made?—E. A.

First question: pregnancy should be avoided for at least two months, and preferably three, after a German measles vaccination — but this baby was born 13 months after the vaccination. That would mean a wait of four months before the pregnancy, so I doubt that the vaccination had anything to do with the baby's hearing — if indeed there is an impairment.

About 2 per cent of children of preschool or early school age are found to have hearing defects (of varying severity). This can be due to infection of ears, sinuses, tonsils or adenoids. Or, of course, there are other less common causes.

Since you are concerned about the baby, I don't think it would be out of line for you to mention it to your daughter casually, so she can alert the pediatrician to watch the problem, if there is one. He can readily enough check ears, tonsils and adenoids for infection, that being the commonest factor.

Beyond that, it is too early to expect any reliable hearing tests now. I would suggest waiting until the baby is at least a year old, preferably longer. Ear specialists have techniques for testing youngsters.

However, any method requires some co-operation or reaction on the part of the child. There isn't any fixed age at which tests can be made — children differ. But you'll have more dependable results when the child is two years old than earlier. And probably better results at three. It depends on the child.

I'm very much in favor of parents being alerted to possible hearing defects in children. That's something that, untended, can play havoc with school and other activities later on. Be alert — but don't expect tests to mean much if they are made too early.

THE CORPORATION OF THE DISTRICT OF SAANICH
ZONING BY-LAW
NOTICE OF PUBLIC HEARING

NOTICE is hereby given that all persons who deem their interest in property affected by the following proposed by-laws will be afforded an opportunity to be heard before the Municipal Council on the matters contained therein at a Public Hearing to be held in the Council Chamber, Municipal Hall, 770 Vernon Avenue on MONDAY, January 10, 1972 commencing at 7:30 p.m.:

(a) "Zoning By-law, 1971, Amendment By-law, 1972, No. 1"—to rezone Lot 3, Plan 4582 for church use, and Lots 1, 2 and 3, Plan 4582 for day care centre use in addition to church use, all in Section 31, Lake District, 5166 Cordova Bay Road.

(b) "Zoning By-law, 1971 Amendment By-law, 1972, No. 2"—to rezone Lot 3, Section 32, Victoria District, Plan 24544, lying between McKenzie Avenue and Simon Road at the proposed Feltham Road intersection for church use.

(c) "Zoning By-law, 1971, Amendment By-law 1972, No. 3"—to rezone Parcel A of Lot C, Plan 17370; Lot C, Except Parcel A thereof, Plan 17370 and Lot 3, Plan 14631 all in Section 34, Victoria District, south end of Keats and Shelley Streets just north of North Dairy Road to Zone Area E (intermediate density residential).

(d) "Zoning By-law, 1971, Amendment By-law, 1972, No. 4"—to rezone Lot 24, Block 5, Section 34, Victoria District, Plan 1228, 1620 North Dairy Road to permit the sale of collective type dolls, toys, antiques, curios and handicrafts.

A copy of the proposed by-laws may be inspected at the Municipal Hall, 770 Vernon Avenue, between the hours of nine o'clock a.m. and twelve o'clock noon and one o'clock p.m. and five o'clock p.m. on any weekday except Saturday or Statutory Holidays.

"G. HAYWARD"
Municipal Clerk

School District No. 63 (SAANICH)
CONTINUING EDUCATION
DAY AND EVENING COURSES — JANUARY TO JUNE 1972

COURSES	School	Day	Begins	Sess. and Fee
Calculating Machines *	Claremont	Mon.	Jan. 24	10—$12.00
Typing Refresher *	Claremont	Wed.	Jan. 12	10—$12.00
Shorthand (Ptmn) Refresher	North Saanich	Tues.	Jan. 18	10—$12.00
*Canada Manpower Will Sponsor a Few Eligible Applicants				
FINE ARTS				
Working with Clay	Royal Oak Jr.	Tue.	Jan. 18	10—$12.00
Painting (Acrylics/Oils)	North Saanich	Tue.	Jan. 18	10—$12.00
Painting (Pastels)	North Saanich	Mon.	Jan. 17	11—$14.00
DOMESTIC SKILLS				
Chinese Cooking	Claremont	Wed.	Jan. 19	10—$14.00
Cooking (Fish, seafood, etc.)	North Saanich	Wed.	Jan. 19	10—$15.00
Dressmaking (Basic & Inter)	Claremont	Tue.	Jan. 18	10—$12.00
Dressmaking "D" (Stretch)	North Saanich	Wed.	Feb. 2	8—$10.00
European Tailoring	Mount Newton	Thur.	Jan. 20	10(25 hr.)$17.00
Basic Interior Design	Claremont	Mon.	Jan. 17	10—$15.00
Crocheting	North Saanich	Thurs.	Jan. 20	8—$8.00
Macrame	North Saanich	Tue.	Feb. 8	5—$5.00
Floral Creations "D"	Claremont	Mon.	Mar. 6	8—$8.00
Spring Flower Fun	North Saanich	Thur.	Apr. 13	5—$5.00
HOBBIES				
Bonsai	North Saanich	Mon.	Mar. 6	4—$5.00
Decoupage/Woodworking	North Saanich	Wed.	Jan. 19	10—$12.00
Safe, Soft Toys	North Saanich	Tue.	Jan. 18	10—$10.00
RECREATION and LEISURE				
Bridge (Intermediate)	North Saanich	Mon.	Jan. 17	10—$10.00
Hunter Training (Ages 12 to 18)	Royal Oak Jr.	Tue.	Jan. 18	10—$10.00 10—$3.00
Salmon Fishing with Charlie White	North Saanich and Practical	Thur. Sat./Sun.	Mar. 23 Mar. 25/26	30 hrs.—$25.00
Seashore Biology	North Saanich & Field Trips	Tue.	Mar. 21	10 hrs. $5.00
Sing For Fun	North Saanich	Mon.	Jan. 17	10—$8.00 (Couple $14.00)
FITNESS				
Badminton	North Saanich	Thur.	Jan. 6	12—$6.00
For Women — Keep Fit	Cordova Bay El.	Tue.	Jan. 18	10—$8.00
Keep Fit!	Sidney Elem.	Wed.	Jan. 19	10—$8.00
Men's Conditioning	Mount Newton	Wed.	Jan. 19	10—$8.00
Yoga Exercises — Mrs. Stodel Beginners—7:15 p.m. Intermediate—8:30 p.m.	Royal Oak Jr.	Wed.	Jan. 19	10—$10.00
Yoga Exercises — Mr. Westover	Sidney Elem.	Tue.	Jan. 18	10—$10.00
GENERAL INTEREST				
Defensive Driving "C"	North Saanich	Tue./Thur.	Feb. 15	4—$10.00
Defensive Driving "D"	Royal Oak Jr.	Tue./Thur.	Mar. 21	4—$10.00
Defensive Driving "E"	North Saanich	Tue./Thur.	June 6	4—$10.00
Driver Education	Mount Newton	Tue. to Fri.	Apr. 4	19 hrs.—$37.00
Classroom instructions 1:30 to 4:00 p.m. Driving by arrangement.				Students—$35.00
Home Nursing (St. John Ambulance)	Resthaven Hosp.	Thur.	Jan. 20	10—$7.50
The Law and YOU	North Saanich	Tue.	Feb. 1	6—$9.00
Parent Effectiveness Training; Fee includes text and workbook	Claremont	Mon.	Jan. 17	25 hrs.—$40.00 (Couple, $60.00)
Psychology Today (In co-operation with UVic)	Claremont	Wed.	Jan. 19	11—$15.00 (Couple, $25.00)
Senior First Aid (St. John)	Claremont	Mon.	Jan. 17	10—$7.50
Septic Tank Systems	North Saanich	Mon.	Feb. 7	3—$3.00

Courses are open to anyone over 15 years of age. Old Age Pensioners who are residents of the School District may register in any established course upon payment of "half fee" charged for classroom instruction. Unlisted courses; courses can be organized in any subject; if you have any ideas, contact the Administrator of Continuing Education 656-1111.

For further details about the above courses, please consult your brochure, telephone 656-1111 or enquire at the School board office. Brochures are available upon request.

REGISTER by: (1) at the School Board Office or (2) BY MAIL addressed to Continuing Education, P.O. Box 2010, Sidney, B.C. and include course particulars, your name, mailing address and telephone No. and attach remittance payable to Saanich School Board or (3) at locations when courses begin — if there is space. Fees are payable in advance and remittances are not cashed until the course begins.

PLEASE REGISTER EARLY

The Weather

JAN. 5, 1972

Cloudy, rain beginning in late evening; winds light; Tuesday's precipitation trace; sunshine nil; recorded high and low at Victoria 38 and 32; today's forecast high and low 40 and 32. Today's sunrise 8:06 a.m., sunset 4:32 p.m.; moonrise 10:28 p.m., moonset 10:26 a.m. Thursday outlook: cloudy, rain ending near noon.

East Coast of Vancouver Island — Cloudy, milder, with rain beginning in late evening; winds light; Tuesday's precipitation nil; recorded high and low at Nanaimo 38 and 28; forecast high and low 38 and 28. Thursday outlook: cloudy, rain ending by noon.

West Coast of Vancouver Island — Cloudy with rain beginning in the afternoon; winds gusty; forecast high and low at Tofino 42 and 35. Thursday outlook: cloudy, showers.

North Coast — Gale warning; cloudy, rain decreasing to showers. Thursday outlook: cloudy, showers.

Extended outlook, Friday through Sunday — Occasional rain Friday, clearing Saturday; increasing chance of showers Sunday. Highs mostly lower 40s, lows in 30s.

READINGS

	High	Low	Precip.
St. John's	28	21	.03
Halifax	38	30	Trace
Fredericton	27	21	—
Charlottetown	27	22	—
Montreal	19	14	.10
Ottawa	20	17	.16
Toronto	28	23	.06
North Bay	15	2	—
Thunder Bay	—1	—25	.09
Kenora	—8	—25	—
Winnipeg	—6	—20	—
Churchill	—24	—30	—
The Pas	—4	—28	—
Brandon	—14	3	Trace
Regina	16	—25	.03
Saskatoon	11	—18	.02
Prince Albert	2	—31	.03
North Battleford	6	—2	.02
Swift Current	23	—10	Trace
Medicine Hat	27	—7	—
Lethbridge	26	13	—
Calgary	26	0	—
Edmonton	27	—3	.02
Cranbrook	19	—10	—
Castlegar	21	12	.12
Penticton	23	17	.01
Revelstoke	22	10	.10
Princeton	16	9	.01
Vancouver	33	27	.05
Prince Rupert	40	33	.98
Comox	37	31	.04
Prince George	27	16	.31
Kamloops	23	8	.01
Williams Lake	9	—7	.06
Fort St. John	27	10	.02
Seattle	35	32	—
Spokane	25	18	.05
Portland	40	29	—
New York	43	36	.26
Miami	79	75	—
San Francisco	49	32	—
Phoenix	52	34	—
Las Vegas	40	23	—
Honolulu	80	69	—
Vernon	25	16	.05
Salmon Arm	22	13	.02

TIDES AT VICTORIA HARBOUR

	Time	Ht.	Time	Ht.	Time	Ht.	Time	Ht.
	H.M.	Ft.	H.M.	Ft.	H.M.	Ft.	H.M.	Ft.
4	08.00	8.8	11.45	7.9	14.30	8.2	23.30	2.6
5	08.00	8.8	13.15	7.4	15.00	7.4	23.55	3.6
6	08.05	8.9	14.15	6.5	18.00	6.5	23.50	4.6
7	08.15	9.0	16.25	5.6	18.55	5.8	23.40	5.4
8	08.25	9.1	16.50	4.7				
9	08.35	9.2	17.25	3.9				
10	08.55	9.3	18.00	3.1				

TIDES AT FULFORD HARBOUR

	Time	Ht.	Time	Ht.	Time	Ht.	Time	Ht.
	H.M.	Ft.	H.M.	Ft.	H.M.	Ft.	H.M.	Ft.
4	00.20	2.1	08.30	12.1	14.45	8.6	18.00	9.0
5	01.00	3.1	08.55	12.0	15.45	7.7	19.15	8.2
6	01.30	4.3	09.30	11.9	16.30	6.8	20.40	7.6
7	01.50	5.6	09.50	11.7	17.20	5.8	22.50	7.4
8	02.10	6.9	10.10	11.5	18.00	5.0		
9	01.20	8.2	03.10	8.2	10.20	11.3	18.30	4.2
10	03.40	9.4	04.50	9.4	10.30	11.1	19.05	3.6

For Medical Purposes Only

Uniform Consent Age Urged

OTTAWA (CP)—The Canadian Medical Association has asked Justice Minister John Turner to lead moves for a uniform age of consent across Canada.

In a letter made public Tuesday, Dr. J. D. Wallace, general secretary of the medical body, hints that 16 would be an acceptable age at which a patient could begin agreeing to surgical, medical and dental treatment.

This is the age of consent in Britain in this respect. In Canada, the age of consent ranges from 21 in Newfoundland, Prince Edward Island, New Brunswick, Quebec, Yukon and Northwest Territories to 18 in Alberta, Manitoba and Ontario.

It is 19 in British Columbia, Saskatchewan and Nova Scotia. Quebec and Prince Edward Island have started procedures to lower the age to 19.

The suggestion, not yet adopted as official medical association policy, refers only to consent to the provision of health care. It does not cover laws on legal drinking, voting or other actions such as driving.

Wallace told a news conference that confusing differences in age of consent are creating problems with patients seeking birth control pills, abortions, treatment for venereal disease and help with drug problems.

The difficulties are especially acute in centres near boundaries of provinces with different ages of consent.

In his letter to Turner, Wallace suggests that the whole question be referred to the commissioners on uniformity of legislation, an advisory body to which federal and provincial government can refer such questions.

Douglas Geekie, communications director for the association, said the current requirement is proving a barrier to young people seeking needed treatment because it involves parental knowledge.

Doctors were able to provide treatment only in cases of emergencies without prior parental consent.

Without this protection, the doctor faced legal action for giving needed treatment without parental consent, even in cases of venereal disease.

Hospital Costs Rise 9.5%

OTTAWA (CP) — Incomplete figures indicate hospital operating costs rose by 9.5 per cent last year, Statistics Canada reported Tuesday. Costs rose to $64.30 a day per patient in the first nine months of 1971, from $58.72 a day per patient in the same period of 1970.

The hospitals reported 82.6 per cent occupancy in the first three quarters of last year, compared with 81 per cent in 1970.

Gross salaries and wages rose to $46.11 a day per patient, from $42.06 in 1970. Medical and surgical supplies costs rose to $2.15 from $1.93, and drug costs rose to $1.93 from $1.85 a day per patient.

The average length of stay in hospital for patients in 1971 declined narrowly to 10 days from 10.1 days in 1970.

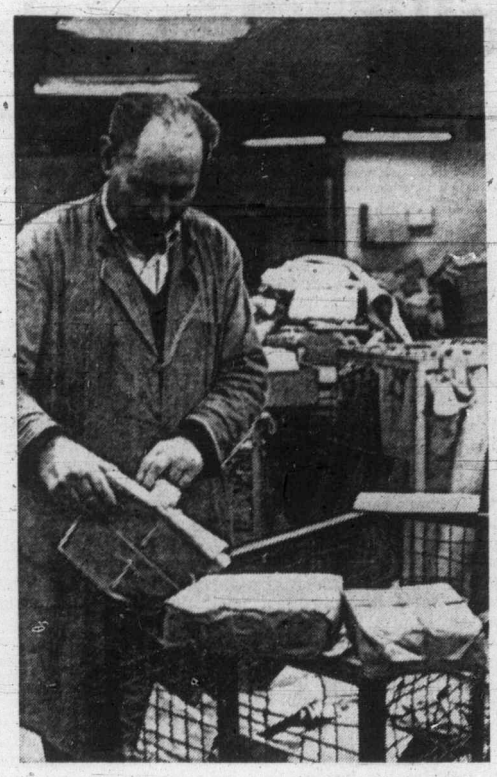

AP

Parcel checked in Tel Aviv post office

Holiday 'Gifts' Deadly

TEL AVIV (AP) — Police have discovered bombs in a dozen holiday-season gift packages mailed from Europe and addressed to prominent Israelis. Two bombs went off and two policemen were wounded.

Israeli officials said Tuesday the packaged bombs seemed to be the start of a new Palestinian Arab campaign of sabotage.

A police bomb-disposal expert was seriously hurt as he dismantled a package addressed to a senior police officer. Another terror-by-mail parcel exploded Sunday in Tel Aviv police headquarters, wounding an inspector.

Others were mailed to a defence ministry factory, government offices, a former air force chief and political leader Ezer Weisman; the Atomic Energy Commission chairman, Dr. Ernst Bergman, and the director of Jerusalem's ministry of police, Josef Ben Porat.

Army, State

Peking Urges Unity

HONG KONG (UPI) — The Chinese Communist Party and the state council have issued a joint call for greater efforts "to strengthen the unity between the army and the government," the New China News Agency reported today.

The call came in a circular issued by the military commission of the party's central committee, headed by Mao Tse-tung, and the state council, headed by Premier Chou En-Lai.

The circular also called on all civilian elements in the country "to support the army and give preferential treatment to the families of army men and to support the government."

This is a traditional circular issued each year before the Chinese (lunar) new year, which comes in mid-February this year.

However, it takes on more significance this year in view of the apparent purge of top military leaders, including Lin Piao, the defence minister and constitutionally designated "successor" to Mao as chairman of the party.

Mrs. Desautels
. . . didn't forget

Full Payment Follows Far Behind Deposit

OTTAWA (CP) — Following an operation at the St. Boniface, Man., hospital Mrs. Louise Desautels paid a deposit of five dollars on her bill.

She was told she could pay the balance when she was able.

Recently the 75-year-old widow sent the hospital $42.50, which both covered the bill and caused some surprise.

The operation, to remove a gall stone, was performed in 1932 — 40 years ago.

Mrs. Desautels, who now lives in Ottawa with her daughter, Anne-Marie, enclosed a letter of apology to the Grey Nuns, owners of the hospital.

She explained that she had kept the bill among her papers all these years, but had not been able to pay it while raising her two children. Then she had misplaced the bill.

The bill she paid wouldn't cover the cost of a one-day stay in a hospital today. But in those days a day in hospital cost $1.50, anesthetic $5, operating room $5 and examination, $1.

Drug-Crisis Centre Outdated

EDMONTON (CP) — TRUST, the city's drug-crisis centre, closed its doors permanently last weekend because, said its organizers, "It was no longer relevant to the present drug scene."

"Essentially we were only babysitting kids on drugs and that's not the answer," said David Gladders, the former co-ordinator of the eight-man staff.

"It didn't do anything to really help the kids and it was only a band-aid approach to the social problem."

The staff themselves decided the centre should close Sunday, and although almost all of them now are out of work and haven't yet found any other jobs, they stuck by their decision.

"It was just too costly for what we were doing at the end," said Gladders. The budget for the last year was about $30,000.

When TRUST opened — first as a voluntary organization two years ago, then supported by the provincial government for the last 18 months — it served a most essential service in helping young people who were having bad reactions to drugs, he said.

"But kids now are not into drugs the same way they were two or three years ago."

It's not that there are less drugs being taken, but young people are more knowledgeable about how the drugs affect them and there are fewer "bad trips."

One of the reasons is that a lot of the drugs being sold in this area as LSD really aren't that, he said.

TRUST analysed some of the drugs sold this summer, which were supposed to be a type of LSD. However, of the samples they studied, one contained an amphetamine commonly sold by prescription, another contained a barbituate and a third contained a mixture of barbituate, aspirin and caffeine.

None of them were healthy — in fact they could have some violent side effects, he said. But they didn't need the kind of services that drug crisis centres were prepared to offer — where the staff help "talk down" those who need help.

SKINNY!
UNDERDEVELOPED FRAMES
FATTEN UP WITHOUT EXERCISE
If you're skinny and underdeveloped get WATE-ON. It's the new all-in-one dietary supplement that's jam-packed with weight building calories, vitamins, iron, plus almost every nutrient known for replacing exhausted strength and energy. Fast, easy gains of 5-10-20 lbs. and more reported. Also helps fight the nervousness, sleeplessness and fatigue that so often accompany an underweight condition. At druggists. Satisfaction or return for refund.
WATE-ON

Nordic Mart for Starfighters

Canada Sealing Deals For Surplus Warplanes

OTTAWA (CP) — Canada has sold 22 CF-104 Starfighters to Denmark and is dickering with Norway for the sale of 22 more, authoritative sources said Tuesday.

The sale to Denmark fetched $5,170,000 and the one to Norway is expected to realize a similar amount, although this will depend on the condition of the machines.

Officials of Crown Assets Disposal Corp. expressed hope the deal with Norway will be concluded this month or next.

Canada purchased 200 Starfighters at a cost of nearly $500 million in the early 1960s. Built at Canadair in Montreal under licenee from Lockheed Aircraft Corp. of California, they were assigned to the Canadian Air Division in Europe.

The bulk were formed into nuclear strike squadrons under NATO, although some performed in reconnaissance roles in Europe and one squadron was assigned to operation training at Cold Lake, Alta.

More than two years ago, following a defence policy review initiated by Prime Minister Trudeau, the government decided to eliminate the air division and cut the number of Canadian squadrons in Europe to three from six.

At the same time, it was decided to take Canada out of the nuclear strike role effective Jan. 1, 1972. The three squadrons remaining in Europe all will be conventional attack formations.

The planes sold to Denmark had been declared surplus and placed in storage in Scotland. In anticipation of a successful outcome of the negotiations with Norway, an additional 22 planes are expected to be declared surplus soon.

Canada has been doing a brisk business in sales of military aircraft lately. In the last month or so, 20 CF-5 ground support jets have been sold to Venezuela and 11 Yukon longrange transports to a Montreal engineering firm with contracting interests overseas.

Viet Talks To Stress U.S. PoW Demands

PARIS (AP) — The long-deadlocked Vietnam peace talks resume Thursday with the release of American prisoners of war by the Communists seemingly the only major issue holding up the end of United States military involvement in Indochina.

As peace negotiators here prepared to resume the talks after a month-long break, confusion persisted about Washington's aims and as to whether the nearly three-year-long Paris talks had been upstaged by secret negotiations.

In the immediate background of the thrice-postponed 139th session of the Vietnam conference is U.S. President Nixon's Sunday television interview. He appeared categorically to link complete American pullout from Indochina to release of U.S. prisoners, who according to latest American figures total about 480.

He said that if prisoners still are retained, a residual U.S. force will have to be maintained in South Vietnam, with the possibility of new air strikes on North Vietnam.

It is also believed that U.S. Ambassador William Porter, the chief American negotiator at the peace talks, feels return of the prisoners is the primary issue holding up an end to U.S. military presence in Indochina.

Nixon said every negotiating channel has been used to free the prisoners and added that "negotiations are under way" on the question.

Hanoi Jets Sighted Over Laos

SAIGON (UPI) — North Vietnamese MiG jets were sighted for the first time Tuesday deep inside Laos flying support missions for communist troops, a Laotian defence ministry spokesman said.

In Saigon, the U.S. command said in a delayed report that another F4 Phantom fighter bomber was downed Dec. 31 along the Ho Chi Minh trail in Laos and its two crew members were missing. The loss brought to 11 the number of American planes downed in December.

Flu-Like Outburst Not Epidemic Yet

OTTAWA (CP) — Outbreaks of influenza-like illnesses plaguing a number of Canadian cities do not constitute an epidemic, Dr John Davies said Tuesday.

Davies, chief federal epidemiologist, blamed the reports of a flu epidemic on doctors who see only the cases at one hospital and fail to see the general picture. Hospitals, he said, see only the worst cases.

There have been no reported cases of flu and no influenza viruses have been isolated in provincial laboratories in either the Maritimes or British Columbia.

Davis said it would be unusual for Canada to be hit by an epidemic this year. There have been two waves of flu in most parts of Canada since 1968 and most people are now immune to most strains of the flu.

NO MONEY
TILL MARCH
HONDA
NEXT RED LION
PEARSON

SAY *Happy January Birthday*
WITH
GARNET
Birthstone Jewellery

Choose from our outstanding selection of attractive garnet jewellery. Your thoughtfulness in choosing such a special January birthday gift will be appreciated and treasured throughout the years to come.

Earrings, from	$19 to $65
Pendants, from	$20 to $79.50
RINGS	
Ladies, from	$12.50 to $60.00
Mens, from	$40 to $67.50
Bracelets, from	$60

Open Monday to Saturday, 9:00 to 5:30
Friday 9:00 to 9:00
FREE PARKING in FISGARD CIVIC PARKADE

F. W. FRANCIS LTD.
1684 Douglas St. Phone 384-7611
(Kitty Corner from the Bay)

Camosun College REMINDER!
Second Semester Classes Start
MONDAY, JAN. 10
REGISTRATION DAYS
Thurs., Jan. 6th and Fri., Jan. 7th
9 a.m. to 9 p.m.
For Further Information Phone 592-1281
Campus Corner Richmond and Lansdowne Rds.

WILSON'S
JANUARY CLEARANCE
NOW IN PROGRESS
Genuine Reductions on Finest Imported Clothing for all the Family

LADIES' WEAR
Coats
Coat and Dress Ensembles
Jacket-Dresses
One-Piece Dresses
Suits—Knit and Fabric
Raincoats
Handbags
Liberty Scarves
Slightly Imperfect

MEN'S WEAR
Suits Sweaters Shirts
Raincoats Neckwear
Sport Coats Slacks
Hose Blazers
Miscellaneous

JUNIOR SHOP
Downstairs
Infants' Clothing
Toddlers' Tartan Skirts
Duffle Coats (Green only)
Some School Clothing
Blazers — Sweaters

Small Charge for necessary Alterations in Men's, Ladies' and Children's Clothing.

City Parking Facilities' Tickets Validated Here. Sorry, No Refunds or Exchanges. Cash or Chargex preferred.

STORE HOURS:
Open Daily 9 a.m. to 5:30 p.m. Open All Day Wednesday.

THERE'S MORE FOR YOU DOWNTOWN
W&J WILSON LIMITED
CHARGEX
1221 Government Street (Opp. the Post Office) 383-7177

The Daily Colonist.

"An Independent Newspaper . . . The Organ of No Clique or Party"

1858 — Published every morning except Monday by The Colonist Publishers Limited at 2631 Douglas Street, Victoria, B.C. Second class mail registration number 0516. All undelivered copies or any notices respecting changes of address are to be sent to the above address. Member Audit Bureau of Circulation. — 1972

RICHARD BOWER — Publisher and Editor-in-Chief

Only the Beginning?

THE AMERICAN SHOW of air strength in the recent heavy bombings of North Vietnam targets would seem to be linked closely with President Nixon's Peking visit and his seeking of a second term at the White House. Perhaps the strategy will pay off. But initial reaction has been despairing, particularly among those who see a strengthening of shackles on the prisoner-of-war situation. The hope had been that Hanoi would release at least a few more of the United States airmen rotting away in North Vietnamese camps. But that hope undoubtedly has gone with the 13 crewmen in the 10 planes shot down in the last three weeks.

There is some question as to the "increased infiltration" by the Communists which Mr. Nixon said was the reason he ordered the massive raids. He had no other choice because of this, he said. But there are reports from the front that claim that the movement of men and supplies has not been any greater than it was at this time last year. In fact it could be there has been slightly less of this activity.

At the same time, United States-supported South Vietnamese units have not been faring well in Laos and Cambodia and the display of might could be a renewed warning that President Thieu is not going to be left on his own until he can hold his own with the North.

Perhaps there is a fear that some sort of a major operation is planned by the Communists which, if it were well timed — before Mr. Nixon's arrival in Peking, or even later when the presidential campaign is in full swing — could be exceedingly damaging.

Mr. Nixon must appear strong for his Peking talks, if, as it might appear, he sees a way to settlement with Hanoi through the Chinese Communists. The timing of the bombings supports this theory. They came as an advance party was departing for Peking to make further arrangements for his visit.

They came also in the midst of more talk on additional withdrawal of American servicemen from Indochina, which is highly important to the Nixon political fortunes, too.

He since has promised another withdrawal announcement before the month has passed, and has indicated for the first time that he is aiming at a residual force of only between 25,000 and 35,000 men before the fall, when the presidential election takes place.

There still is a long way to go, though. It would not take much in the way of manpower and supplies, which North Vietnam seems to be able to come up with most of the time, to shake things up. And the latest burst of bombing could call for more.

Forgiveness for the Guests

BECAUSE THIS COUNTRY is playing host, more or less, to a majority of a great many young men from the United States who have fled their country rather than put on military uniform and go to Vietnam, Canadians are paying particular attention to increasing talk of them being forgiven and allowed to return home.

Estimates of the number of deserters and draft-dodgers taking refuge in Canada range from 30,000 to 70,000 and Canadian interest not only lies in what effect they may have on the thinking of our young people, but on economic matters relating to the influx — job displacement, for instance.

There is speculation, too, on how many might return to the United States when amnesty is granted, for it is bound to come, although President Nixon is in no mood to make a move in this direction yet.

Early action is favored in other political directions, though. Senator George McGovern, an aspirant for the Democratic presidential nomination, has proposed unconditional amnesty for all who are not actually military deserters, and case-by-case examination for the others, although to some, draft-dodging is military desertion.

And a legislative move was made recently by Senator Robert Taft Jr. that would grant amnesty to draft-dodgers outside of the United States who agree to do three years of some alternative government service. Another prominent senator, Edward Kennedy, has proposed a study commission on the question.

President Nixon at first gave a flat "no" to amnesty, but in a statement the other day softened his stand with a prediction that it would come eventually — after the Vietnam war has ended and all U.S. prisoners have been released.

Of his refusal to forgive, even if deserters agreed to some form of national service, he is reported as stating: "I don't say this because I am hard-hearted. I say it because it's the only right thing to do."

From the standpoint of domestic political realities, it is the only stand he can take. As The Christian Science Monitor pointed out in a follow-up to a series of interviews it carried with draft-dodgers in Canada: ". . . so long as there are still American uniforms in Vietnam and prisoners of war in North Vietnamese hands, almost anything smacking of amnesty will be coolly looked upon by a congressman who has to face a mother whose son was killed in Vietnam, or who is a POW. . . "

The Monitor interviews, on the other hand, showed that among those who left their country in conscientious protest against what they considered an immoral and unconstitutional war, amnesty is not wanted. Many feel that their homeland must ask, not offer, forgiveness. These, possibly, are the ones who will choose to remain in Canada, which could be a good thing. Their strength of conviction could add to the moral fibre of a growing nation.

There are many others among the "guests" though who have acted less out of inner conviction than out of fear or simply because they are misfits who would flee from any kind of responsibility. For them, says the Monitor, unconditional amnesty would be the quick and easy way out. "But while it might return them to the arms of their families, it would not resolve their personal inadequacies. Nor would it be fair to those who did what they had to do and went to Vietnam, even while hating it every step of the way."

To this, Canadians will add: amnesty or not, we don't want them, you can have them; they're your babies.

Ottawa Offbeat

A Growing List of Non-Runners

By RICHARD JACKSON, Colonist Ottawa Bureau

EVEN if every MP who runs in the oncoming election wins and returns to Parliament, it will be a House of Commons of strangers.

Seldom, if ever, even before the campaign-call to oratorical arms, have so many said they won't be answering.

For some it's a matter of long, hard, parliamentary mileage with the tread of years wearing thin. And understandable, this.

★ ★ ★

For others it's a question of health. Heart attacks have taken their toll, crippling when they haven't killed.

For yet others, and this is a little hard to understand, boredom, frustration, disillusion and disappointment combine to bring what has to be regarded as early if not premature retirement from federal public life.

And these, because the motive is disturbing, are the more interesting cases.

There are the two former Liberal cabinet ministers, Eric Kierans and Paul Hellyer.

While neither has come right out with it and said they won't be running, they have been making what seem to be signals of political disengagement.

★ ★ ★

Eric Kierans, since leaving the Trudeau cabinet in protest against economical policies which have brought industrial recession, labor layoffs and unemployment, has spent little time in Parliament.

The Commons lacks what he calls "reality," Mr. Kierans has told friends, and he finds more interest in the university and service club lecture circuit, preaching his own economic gospel of industrial nationalism.

The bets are he will make university a full-time career.

★ ★ ★

Paul Hellyer will run again — if.

And that "if" isn't a small one, for it involves his Action Canada and the number and quality of candidates he may gather around him.

If Action Canada fails, Paul Hellyer, leader of this potential party, will fail with it.

In no previous Parliament in living memory is the old order changing as in this.

Bowing off the political stage before the next election are more old pros than can be spared, among them some of the men who, working with Prime Ministers Louis St. Laurent, John Diefenbaker, Lester Pearson and, in the last four years, Pierre Trudeau, shaped in the decision-making that has shaped governments and the country.

These veterans of the long years include George McIlraith, the recently retired solicitor-general with 32 years in Parliament, Public Works Minister Art Laing, Energy Minister Joe Greene, Treasury Board President Charles M. Drury, and such old guardsmen of the Diefenbaker cabinets as Defence Minister Doug Harkness, Forestry Minister Hugh John Flemming, Health Minister Waldo Monteith.

Odd thing about the retirements, both pre-announced or intended, is that those who are going are among the best-known names in Parliament.

★ ★ ★

Which is not to suggest that only the nonentities remain, although some of them will.

But it is to say that few if any of these "nobodies," as Prime Minister Trudeau once dubbed them, won't be hanging on.

Just run down the names of those already listed as retiring and realize how much poorer Parliament will be.

Poorer still, because there are others who say they won't be back.

★ ★ ★

The roll-call of these includes Jack McIntosh, the Tory rebel who says his Conservative Party is too liberal or even socialist for his right-wing requirements . . . Gordon Aiken of Parry Sound . . . Bert Badanai of Fort William . . . Chester MacRae of New Brunswick . . . Louis Comeau of Nova Scotia . . . Harold Winch of Vancouver . . . Robert Thompson of Alberta . . . Melvin McQuaid of Prince Edward Island . . . Bruce Beer of Peel . . . Marvin Howe of Wellington . . .

The list lengthens by the day.

They will be replaced by new and younger men who never knew Parliament in the days when the job of MP didn't pay big money and carry a fat pension and when public service was the name of the Commons game.

Sorrow to see these good men and true go.

★ ★ ★

Rejoice, though, that John Diefenbaker will be running again, for, as he says, "to heck with those 77 years, who feels 'em?" Tommy Douglas, too, who first entered the Commons back in 1935. And George Hees, who will be 62 next year but refuses to act his age, still carrying on with enormous zest as if he was in the prime of his rah rah RMC and Argo days.

Today in History

By The Canadian Press

The Supreme Court of Canada upheld the government's right to delegate some of Parliament's authority to wartime controllers under the War Measures Act 29 years ago today — in 1943. The unanimous opinion placed a stamp of approval on the system of wartime administration.

1964—Pope Paul VI and Patriarch Athenagoras of Constantinople met in Jerusalem in the first Roman-Orthodox summit meeting since the 15th century.

1945—The Soviet Union extended diplomatic recognition to the self-styled provisional Polish government.

1933—Former United States president Calvin Coolidge died.

1919 — The Nazi party (German Workers' party) was formed.

1463 — Poet Francois Villon was banished from France for theft.

Capital Comment

Still the Primitive Law of the Jungle

By LUBOR J. ZINK from Ottawa

MUCH as we would want it to be otherwise, the ultimate law that governs international relations is still the primitive law of the jungle. Merciless use of brute force still decides fierce clashes of interest between nations.

The latest demonstrations of this sad fact was India's use of her superior, military force for settling an acute new conflict, as well as old scores, with Pakistan. The outcome shot to pieces the fashionable dictum that disputes between nations can no longer be solved by military means.

★ ★ ★

Since India, despite her record of repeated use of force, had acquired the reputation of a leading champion of peaceful settlement of all disputes, her resort to war has dealt a particularly severe blow to the believers in peace at any price.

For unlike the selective moralizer, the pure pacifist cannot console himself with any of the distinctions between just and unjust wars. War, any war, is absolute evil that must be avoided at all cost. No value in the whole range of human experience is worth dying for.

Prime Minister Indira Gandhi's statement that there can be, and indeed are, more precious considerations than peace, therefore came as a shock to the absolute pacifists. For if Mrs. Gandhi, the high priestess of pacifism, repudiates the peace at any price doctrine by word and deed, how can less enlightened people ever be persuaded to disarm unilaterally because there is nothing worth fighting for?

While the pure pacifists and the not so pure unilateral disarmed struggle with this unexpected difficulty, the selective moralizers are running around in confusion looking for plausible justification of India's jungle law behavior in the pursuit of her political aims.

The most common rationalization of India's use of force is the Pakistan government's savage mishandling of the political crisis in East Pakistan.

But that raises two questions: can one savagery be righted by another?

And can any one country, whatever its grievances, ambitions or fears may be, unilaterally decide to intervene in the internal affairs of another sovereign state?

India condemned American military intervention in Indochina, although that intervention was (a) requested by the government of South Vietnam which sought help against aggression, and (b) formally sanctioned by a regional collective defence organization (SEATO) that operates under the provisions of the UN charter.

The vanquished administration of East Pakistan, whatever one might have thought about its legitimacy and behavior, did not request military assistance from any outside power. There was no legal doubt about East Pakistan being an integral part of a sovereign state and there was no outside aggression. India's intervention had no sanction of any international authority.

★ ★ ★

Apologists of India's use of force argue that military action was justified by the influx of almost 10 million refugees from East Pakistan whom India could not support with the meagre help she was getting from the international community.

Was war the only solution?

After 1945 close to 10 million people fled from Communist-held East and Central Europe. Should war have been waged for their return? Should war be waged to stop political terror in the Soviet empire and other totalitarian states?

Millions of refugees streamed into South Korea and South Vietnam from the Communist-ruled parts of those countries. Should North Korea and North Vietnam have been invaded to secure their repatriation? Are the Arabs justified to unleash another war in the Middle East so that the Palestinian refugees could return home?

Washington maintains that at the time the Indo-Pakistani war broke out, intense negotiations to solve the political mess in East Bengal were under way. Could it be that India struck because she feared losing an excellent jungle law opportunity for dismembering Pakistan?

★ ★ ★

The day will come when India herself will be mauled and dismembered under the same primitive rules. With the two least scrupulous major beasts of the international jungle sitting on her borders, that day cannot be too far away.

Copyright 1972, Toronto Sun Syndicate

PERKINS by John Miles

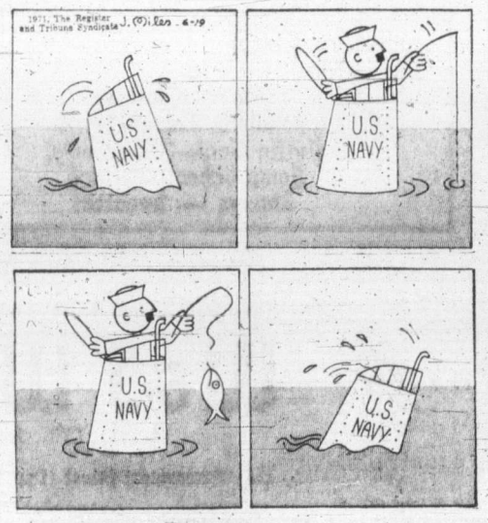

Washington Calling

Vice-Presidential Contribution

By MARQUIS CHILDS

HIGH on the list of those whose fate will be determined in the coming year is Theodore Spiro Agnew. If he has been promised a second nomination as vice-president, it is one of the best-kept secrets in a highly secretive White House.

★ ★ ★

His future is a favorite guessing game, and I will venture a guess as the old year ends that the ticket in '72 will again be Nixon-Agnew. Keeping him will be a gesture to conservative Republicans, offsetting the cosying up to Peking and Moscow. Moreover, he will help in the South where his attacks on the news media of the Eastern seaboard appeal to voters who might otherwise follow George Wallace and his siren song for malcontents.

If Agnew does bow out, compensated by some honorific post, he will be remembered for his warfare on the media. It has been grossly distorted, with the targets almost invariably those newspapers and television commentators critical of the administration. Nevertheless, we in the news business have reason to be grateful to the vice-president.

While the aim was wholly partisan, it contributed to what has become a broader and far more important controversy. The issue is to what degree the media are susceptible to the powers of big government. The immediate focus is on whether press and television are obligated to take so-called background information from high officials and report it as fact without attribution to any source whatsoever.

A little history is important to put this in perspective. Aside from occasional calculated leaks, which were often not leaks but the result of reportorial digging, the practice of the backgrounder began in the Second World War. A dozen or more of us met every two or three weeks with the principal commanders of the armed forces.

★ ★ ★

We were sometimes told strictly off the record of impending military operations. Again we were given information we could use under the rule of compulsory plagiarism. There was a war on, a war of fantastic scope and desperate urgency, and in theory ours was a contribution to public knowledge. We were flattered that Admiral Ernest J. King, chief of naval operations, and General George C. Marshall, chief of staff of the army, should confide in us. Aside from the news value, which was considerable, this was part of the lure of the backgrounder.

★ ★ ★

After 1945 and particularly with the onset of the cold war the practice of the backgrounder continued. John Foster Dulles and his loyal, hard-working aide for public affairs, Carl W. McCardle, made constant use of the backgrounder. Korea, the intervention of Communist China, the Indochina war, the Berlin airlift — as the tensions grew so did the resort to the inspired unattributable news source. At times it had a fantastic look as a powerful faction in government sought to promote a conflict with mainland China.

The unspoken assumption was that the media, and in particular the press, were in effect an arm of government. In a perilous contest between communism and freedom the obligation was to support the righteous cause not only in the editorial but in the news columns.

To what degree this corroded the independence of the media, to what degree the media have surrendered independence against the background of the Agnew allegation of ever-increasing monopoly, is debatable. But there can be no question of the greatly increased powers of government to channel and manipulate the news. The budget of $24 million for public information for the defence establishment is a measure of the potential. And while minor flaws were picked over in the CBS documentary, "The Selling of the Pentagon," it was a hard-hitting exposition of how opinion is molded in innumerable ways.

★ ★ ★

The backgrounder — the inspired plagiarism, even with the "high official source" tagged on — is only part of the problem. Independence must be established anew. As a small beginning the backgrounder has no part in that independence. Nor is this a concern merely of a few individuals in the news business. Thomas Jefferson's independent fourth estate is a vital part of the American heritage.

Copyright, 1972, by United Features Syndicate, Inc.

M

By EARL

Politics has ing, but now so just how viscera interested, amo changes occur w pictures of politic

The research is program in "biopol first in the nation, been established at University at Stony

Milton Lodge a Wahlke, the two po entists who started gram, both came Brook this year fr versity of Iowa, w first became intrig the possibility of political attitudes other than verbal op ing.

★ ★ ★

"Both of us wer in traditional science," Lodge sai "and we were er polling and survey

Ra

B

The promised r ties in West Pakista in what used to be country.

But Mujib's retu East following nine imprisonment is confront him, if it izes, with challe ficiently vast to dis tial atmosphere of

★ ★ ★

For one thing, he virtually all his p so far as an opposi cian, regularly acc dition by the forme East Pakistan.

Long experience as a crusading opp established system cessarily provide with the kind of

Nortl Shatt

By ROBIN MA From Phnom

The crumpled pa ers and empty bott Year's have been s and Cambodians h ened to a prospec and bloodier war

Cambodia has main battleground china war. There the North Vietna Viet Cong will let attacks that have r lush countryside two years and lift bodian economy a

★ ★ ★

Government tro morale sapped by recent defeats a than they have bee months.

"We had a spl faith that were m tant than any of t setbacks we suffere were stumbling ar beginning of the ments a leading "But the spirit an are gone now."

Nearly gone, o weakened, is the ary resilience th the Cambodians to after humiliating

★ ★ ★

Morale hit a ne stayed there after collapse a month a ation Tchenla Tw paign personally Premier Lon Nol control of the nort of Cambodia.

Felled by a s spring and semi the strongman p sisted on directing tion from his Ph villa.

★ ★ ★

The debacle on east front opened of whispered critic Nol for the way he increasing say in day running of th and for the activiti advisers.

But removal of — perhaps by e upstairs into a la monial jab as ch — is about the onl which the marsha ents agree.

Consequently he tined to retain pow until Cambodia's s officers and civilia can overcome the and agree on a suc

In those cir some officials try

Machines Monitor Hidden Political Feelings

Scientists Record Body Responses to Visual Images

By EARL LANE, from Stony Brook, L.I.

Politics has always tended to set the juices flowing, but now some researchers are trying to show just how visceral the whole affair can be. They are interested, among other things, in what physical changes occur within the body when a person views pictures of political figures.

The research is part of a program in "biopolitics," the first in the nation, which has been established at the State University at Stony Brook.

Milton Lodge and John Wahlke, the two political scientists who started the program, both came to Stony Brook this year from the University of Iowa, where they first became intrigued with the possibility of measuring political attitudes by means other than verbal opinion polling.

★ ★ ★

"Both of us were trained in traditional political science," Lodge said recently, "and we were engaged in polling and survey research. But we became more and more dissatisfied with verbal measures of attitudes. We tended to get rationalizations from people."

He said that some polls about racial tolerance, for example, tended to show people as becoming more and more tolerant, even though in many cases apparent racial prejudice remained a strong factor in a community.

★ ★ ★

"Most people cannot verbalize their emotions," Lodge said. "They may not be consciously lying, but they may be unable (or unwilling) to express their true feelings."

The key to Lodge and Wahlke's research has been the development in recent years of highly sophisticated devices which help scientists relate a person's mental states to such measurable reactions of the body as heartbeat, pulse, brain waves, muscle tension and skin temperature.

The standard polygraph or lie detector was a forerunner of such devices, but the new machines (called multichannel polygraphs) measure a variety of changes in body chemistry, some of them so small that they would go unnoticed by a lie detector.

★ ★ ★

Lodge and Wahlke decided to see what applications the polygraph might have in politics as well. They recently demonstrated how they go about their work.

★ ★ ★

In a temporary laboratory in the university's social science building, they ushered a volunteer into a soundproof, air-conditioned chamber with a comfortable reclining chair. The chair afces a two-way screen onto which slides can be projected from an adjoining room, which also contains the polygraph and other monitoring equipment.

After a volunteer was seated, Lodge attached electrodes to his upper arms (to measure heart rate), to his right palm and right wrist (to measure the change of electrical conductivity of the skin, the so-called galvanic skin response) and to his right forearm in two places (to measure muscle tension).

The volunteer was then shown a series of slides and asked to concentrate on how strongly he liked or disliked the political figure, slogan symbol or remark on the screen.

In the adjacent room, Lodge and Wahlke watched needles scribble across graph paper as the polygraph recorded changes within the volunteer's body as he viewed the various slides.

Lodge and Wahlke admit they have made only a beginning in attempting to analyze data they have been gathering, although they have come to some general principles that seem quite obvious.

For example, they have found that negative feelings toward a person or situation provoke greater fluctuations in body chemistry than positive feelings.

★ ★ ★

With the aid of a computer, the pair are screening data from large numbers of tests, looking for patterns of responses rather than trying to draw a political profile of any one person. They share that research principle with the more traditional pollsters.

The two also have started to apply their research in more systematic ways. At Iowa, they tested groups of women on their political attitudes and how they might change when faced by threatening, unconventional political behavior (such as slides of demonstrations or riots).

They found evidence that a number of the women verbally denied the existence of a threat, while their body responses showed differently.

★ ★ ★

Lodge and Tursky did a similar study at Harvard in which volunteers were asked to rate their responses to various slides, being aware that they would receive an electrical shock of an intensity corresponding to the strength of political conviction expressed.

They found many acknowledged "liberals" unwilling to change their attitudes, even when faced with a painful shock.

This may be small solace to some liberals or anyone else concerned with the broader philosophical implications of such research, with its highly scientific approach to such intangible matters as feeling and emotion.

★ ★ ★

The experimental method being pursued by Lodge and Wahlke fits generally into learning theories espoused by Harvard psychologist B. F. Skinner, who is concerned with how the environment shapes human behavior and how that environment can be changed or manipulated to promote new behaviors.

Critics of Skinner's theories say such manipulation will lead inevitably to a controlled society in which free will is excluded.

★ ★ ★

Lodge and Wahlke admit that these ethical considerations and others (including viewing the use of the polygraph as a type of invasion of privacy) might arise out of their research, but they are undeterred.

As Wahlke put it, "We are not getting anywhere close to behavior modification. The question of eventually using such research to change behavior is highly academic and hypothetical at this point."

CAR STEREO REPAIRS
CORONA STEREO TAPE CENTRES
2340 Douglas 388-5311

Fiery Rebel Has No Experience of Leadership

Rahman Faces a New Role

By CY FOX, from London

The promised release of Sheik Mujibur Rahman by authorities in West Pakistan has caused jubilation among his followers in what used to be the eastern region of the recently-defeated country.

But Mujib's return to the East following nine months of imprisonment is certain to confront him, if it materializes, with challenges sufficiently vast to dispel the initial atmosphere of joy.

★ ★ ★

For one thing, he has spent virtually all his political life so far as an opposition politician, regularly accused of sedition by the former rulers of East Pakistan.

Long experience in politics as a crusading opponent of an established system doesn't necessarily provide a leader with the kind of experience useful in dealing with the positive problems of a newly-established and radically underdeveloped nation.

★ ★ ★

Moreover, East Pakistan—or Bangladesh, as it now is being called—has changed greatly since Mujib, as he is commonly known, left it for the start of his period as a prisoner in the West.

Local guerrillas of a decidedly-leftist orientation played a prominent role in the defeat of Pakistan forces and in the weeks since the "liberation" have been asserting themselves politically in the fledgling state.

Rahman.

★ ★ ★

These groups will probably press for a far greater degree of radicalism in the solution of their region's chronic economic ills than anything the well-off Mujib would contemplate.

But in his absence during the new state's initial weeks of life, the leftists have been gaining a foothold in his domain and this is likely to intensify his problems in the event he assumes supreme power over Bangladesh.

★ ★ ★

Traditionally, in fact, he has been an advocate not so much of the total independence which currently seems the destiny of Bangladesh as of wide-ranging autonomy for the region within a profoundly altered Pakistan.

He may therefore find himself called upon to play a top role on a much larger stage than the one he originally hoped for.

Although it's possible that this spectacular role will prove beyond his capabilities, Mujib remains a resourceful man who possesses a spellbinding influence over many sections of the ordinary population in the East.

★ ★ ★

Thus his ability to prevail over the forthcoming challenges should not be underestimated.

Some foreigners who know him say that essentially he is well disposed towards the Western world, but would accept a degree of alliance with Russia if help from elsewhere proved unavailable.

Pakistan President Zulfikar Ali Bhutto, who has promised Mujib's freedom, apparently took the step as a move towards accepting the inevitable independence of Bangladesh.

★ ★ ★

Bhutto also faces enormous problems in his own republic.

He may be politically safe in releasing Mujib. But unless he can swiftly tackle the colossal social and economic problems confronting West Pakistan, it may itself disintegrate in a chaos of class and regional rivalries.

BACKGROUND

North Vietnam Victories Shatter Cambodian Morale

By ROBIN MANNOCK
From Phnom Penh

The crumpled paper streamers and empty bottles of New Year's have been swept away and Cambodians have awakened to a prospect of more and bloodier war in 1972.

Cambodia has become a main battleground of the Indochina war. There is no sign the North Vietnamese and Viet Cong will let up on the attacks that have ravaged the lush countryside for nearly two years and lift the Cambodian economy a shambles.

★ ★ ★

Government troops, their morale sapped by a string of recent defeats are weaker than they have been in many months.

"We had a spirit and a faith that were more important than any of the military setbacks we suffered when we were stumbling around at the beginning of the war," laments a leading politician. "But the spirit and the faith are gone now."

Nearly gone, or at least weakened, is the extraordinary resilience that enabled the Cambodians to snap back after humiliating defeats.

★ ★ ★

Morale hit a new low and stayed there after the costly collapse a month ago of operation Tchenla Two, a campaign personally devised by Premier Lon Nol to regain control of the northeast part of Cambodia.

Felled by a stroke last spring and semi-paralysed, the strongman premier insisted on directing the operation from his Phnom Penh villa.

★ ★ ★

The debacle on the northeast front opened sluicegates of whispered criticism of Lon Nol for the way he demanded increasing say in the day-to-day running of the country, and for the activities of some advisers.

But removal of Lon Nol — perhaps by easing him upstairs into a largely ceremonial jab as chief of state — is about the only thing on which the marshal's opponents agree.

Consequently he seems destined to retain power at least until Cambodia's senior army officers and civilian politcians can overcome their suspcions and agree on a successor.

In those circumstances some officials try to avoid taking responsibility or making tough decisions. One result could be more deterioration of Cambodia's hard-hit economy.

So far the Cambodians have shown plenty of fight against Vietnamese foes — historic enemies of their nation. But recently there has been guarded advocacy of negotiations with the North Vietnamese and Viet Cong.

There is no expectation of this while Lon Nol heads the government, however.

Union of Arab Emirates Tragi-Comedy Set-Up

They Have Oil, Period

By HUGH A. MULLIGAN, from Abu Dhabi, Persian Gulf

The old pirate stronghold of mini-states along the Persian Gulf is setting sail on a boundless sea of oil as a new country flying the flag of the Union of Arab Emirates.

Actually, the winning flag hasn't been picked yet from a contest held among 180,000 inhabitants of what was previously called the Trucial Coast. And so far only Abu Dhabi and Dubay among the six city-states forming the union have oil production, but in such amounts as to make the federation an immediate prize piece on the complex chessboard of the Middle East.

★ ★ ★

The entity that will go before the United Nations for admission as a member state calls for mixing Abu Dhabi, the high-rise sand box with per-capita income estimated at more than $7,000 a year with Ujman, a fishing village of rusting cannon and crenelated forts supported almost entirely by the sale of postage stamps honoring such latterday Arab heroes as Stan Susial and Whistler's Mother.

Fold in Dubay, a gold-smuggling capital built around a colorful port blessed with plenty of offshore oil but questionable reserves. Add a dash of Umm al Qaywayn, a poor place small enough to convene its entire population in the local movie house, and spice with Al Fujayrah, on the Gulf of Oman, with its palace still bearing the cannon ball holes of the British navy's last call in 1925, to free some slaves.

★ ★ ★

Leaven the batter with Sharjah, a reformed pirate domain of good schools, fountains and four-lane highways that have to leave half its office buildings half finished and devalue the stamp honoring its offshore oil industry when the oil didn't come in.

Sprinkle the resulting mixture with historical dabs of insurrection, intrigue, assassination and constant sheikly wars and squabbles, remove the protecting cover of the British army and air force and bring to a boil in the smouldering cauldron of the Middle East under the eyes of the Chinese and the Russians.

Can the have and have-not states hang together under a desert sun glaring with the contrasts of oil tankers and goat herds, palm-frond shacks and air-conditioned palaces with gold bathroom fixtures?

To the south, Peking's poor relation, the People's Republic of South Yemen, is calling for overthrow of the new union.

★ ★ ★

Five years ago, before the oil bubbled up, the Trucial Coast was mostly a sandy nothingness. Colorful sailing dhows caught trade winds for Iran, India and East Africa. They found their fortunes on the sea: fishing, slaving, piracy and finally a golden age of pearl diving, which died when the Japanese discovered cultured pearls.

A loosely-constructed Bedouin society going almost overnight from camels to Cadillacs finds itself trying to cope with inflation, sporadic unemployment, water shortages, sewage disposal, malaria and locust control, sand storms, public housing to replace the inexorably vanishing tent life and mass education.

Sudden wealth has brought some startling compromises with the past. Abu Dhabi pays desert parents a bonus to put their kids on the school bus. To encourage farming, it sends out workers, tractors, seeds.

★ ★ ★

In most of the states, there is no income tax; schools, electricity, water and local telephones are free. The Bedouin life is all but doomed but a camel still frequently meets his Kismet on the bumpers of a Mercedes-Benz along fancy rotaries and divided highways.

The union has an area roughly the size of India but with oil production that ranks it among the top dozen in the world.

A Trucial development council, begun in 1965 with a $2½ million contribution by Britain and now 95-per-cent underwritten by Abu Dhabi, has financed roads, hospitals, waterworks, electrical plants, trade schools and fisheries development.

★ ★ ★

The trials they face beyond their mutual interest in sharing oil riches will severely test a ruling sextet of such varied characters as progressive Sheik Zayed of Abu Dhabi, wily old Sheik Muhammad of Al Fujairah, a cunning customer who will have to be persuaded into discouraging the lively business in smuggling illegal immigrants along his coast, and gentle Sheik Khalid of Sharjah, a former paint salesman with a genuine interest in education and a passion for street lighting.

The British, who protecteed the sheikdoms and ran their foreign affairs starting with the East India Co., will be gone from the gulf by the end of the year.

This leaves 5,000 men of the Abu Dhabi defence force and 1,600 Trucial Oman scouts roving around on Land Rover cars and camels to keep the peace.

OPINION

Home Recipe Plan Takes Off Ugly Fat

It's simple how quickly one may lose pounds of unsightly fat right in your own home. Make this home recipe yourself. It's easy, no trouble at all and costs little. Just go to your drugstore and ask for Naran. Pour this into a pint bottle and add enough grapefruit juice to fill the bottle. Take two tablespoonsful twice a day as needed and follow the Naran Reducing Plan.

If your first purchase does not show you a simple easy way to lose bulky fat and help regain slender more graceful curves; if reducible pounds and inches of excess fat don't disappear from neck, chin, arms, abdomen, hips, calves and ankles just return the empty bottle for your money back. Follow this easy way endorsed by many who have tried this plan and help bring back alluring curves and graceful slenderness. Note how quickly bloat disappears—how much better you feel. More alive, youthful appearing and active.

ON JANUARY 5th 1973 will you be a success -or just one year older?

Looking back on 1971, can you honestly say that you advanced a great deal? Maybe you had a raise—or two—and it was eaten up by rising costs.

Will 1972 be better? Only if you make it so. Perhaps you should change your line of work—or your employer—and "get with" something more successful.

How about becoming associated with an industry that's booming—with a company that has increased its business from $17,000,000 to over $180,000,000 in ten years. **That** kind of success can't help but rub off on everyone associated with it.

Want to know more? Then attend an informal gathering at the Imperial Inn this Thursday, January 6th at 7:45 p.m.

ONE HOUR OF YOUR TIME MAY BRING YOU THOUSANDS OF DOLLARS IN INCREASED EARNINGS!!

If you don't think Real Estate Selling is "your bag" consider this:

1. Financially, this can be a very rewarding career—your earnings depend on how much effort you are prepared to make.
2. You will be helping people solve their housing problems—performing a necessary service at their request, not selling something they don't really want.
3. In many ways, you are your own "boss"—choosing your own hours, working companions, type of business done, etc.
4. Many local occupations face cutbacks — Real Estate anticipates years of increasing business with a product in constant demand.
5. You will receive complete training before starting work . . . and can probably continue in your present job while training.
6. You have nothing to lose by attending this meeting—it will provide information only, and you will not be "pressured" into anything.

If you are now a Licensed Real Estate Salesperson consider this:

1. Block Bros. is growing—fast—from three to five offices locally in 1972. This indicates the success of our "better way" of selling.
2. No competition from management, whose only purpose is to help you produce more—and thus earn more.
3. Your telephone and advertising are paid for, the commission split is generous, AND you can participate in profit sharing.
4. Retirement savings plan, sickness and accident group insurance and gas and oil discounts are valuable fringe benefits.
5. Efficient office staff are on duty six days a week to back up your sales effort and relieve you of time-wasting paperwork processing.
6. N.R.S. listing service—additional to MLS—gives you tremendous added selling power. (See separate information below).

The Big New "Plus" in Real Estate
N.R.S. LISTING SERVICE
It's revolutionary! The newest and most effective merchandising service in Real Estate. Listings for any B.C. property distributed to realtors across Canada and the U.S.A. weekly. Gives you more listings to sell—more chance to sell your own listings.
Available only through Block Bros.
Even if not considering a "move", everyone in Real Estate should hear about N.R.S. . . . we all need to know what our competition is doing and N.R.S. is the most creative change in twenty years.

A decision to DO nothing is a decision to BE nothing.
Decide NOW to attend— Imperial Inn, Thursday, January 6th, 7:45 p.m.
EVERYONE WELCOME
ALL ENQUIRIES HELD IN STRICT CONFIDENCE

BLOCK BROS REALTORS

Barrett Heads Olympia Trip

NDP Looks South

The provincial New Democratic Party caucus, led by Opposition Leader Dave Barrett, will travel to Olympia next week for two days of informal meetings with Washington state legislators.

Barrett told a Victoria news conference Tuesday morning that the trip has been under discussion since November and would begin Jan. 12.

The NDP leader said his initial approach met with a warm response from Washington legislators in both the Senate and the House of Representatives. He added both sides felt there could be great mutual benefits.

Barrett said his group plans to discuss regional problems like air and water pollution, use of Juan de Fuca Strait by giant oil tankers carrying Alaskan oil and general tourism, as well as specific projects like paving the Alaska Highway.

"I always have been and always will be an economic nationalist," Barrett said. "But this doesn't rule out economic co-operation with our American neighbors.

"Air and water pollution are of major concern on both sides of the border and they are both problems which know no boundaries.

"This (B.C.) government has rested on its oars since it received a huge mandate from the electorate (in 1969). It has done little to create new jobs which is why I initiated talks with Toyota about a car assembly plant here, and it has also ignored the mutual problems we share with our neighbors."

Barrett read from a letter sent to him by Rep. Stewart Bledsoe, the Democratic majority leader in the Washington House, which acknowledged that Washington and B.C. have mutual concerns and said the proposed talks were welcome.

"As a matter of fact," Bledsoe added, "we should have been talking about (these mutual problems) long ago. But let's begin now."

The NDP leader said his telephone conversations with Bledsoe and others in the state capital indicated that Washington legislators were interested in discussing topics like medicare.

He added: "Let's hope the Bennett government will respond by duplicating our visit and establish more formal contacts with our colleagues in Washington state."

Cancer Campaign Mapped for April

Greater Victoria unit of the Canadian Cancer Society appealed Tuesday for volunteers to assist in a residential campaign.

The door-to-door canvas will occur in only one section of Greater Victoria — the location has not been announced — and, if successful, the same technique will be used elsewhere in the area.

Wilfred Burton of Victoria, executive officer of the society's Vancouver Island branch, said Tuesday the mail portion of the campaign, to raise 100,000, will start Jan. 17.

The canvas, which he hopes will involve about 100 volunteers, will be in April.

The society wants to raise $700,000 in B.C. this year to assist its cancer detection and treatment objectives.

Union Loses in Jubilee Bid

Health Sciences Association of B.C., a newly-organized union pledged never to strike, has lost a bid to represent a group of employees at Royal Jubilee Hospital.

B.C. Labor Relations Board holds that HSA did not have a majority among physiotherapists, medical records librarians, dieticians, medical social workers, hospital pharmacists, occupational therapists and remedial gymnasts at Royal Jubilee.

HSA also has been denied the right to represent groups of employees at seven other hospitals on the mainland.

However, it has gained certification at 12 places, including Campbell River general hospital.

One of the applications on which the Labor Relations Board has not made a decision involves employees of St. Joseph's Hospital, Victoria.

A spokesman for Health Sciences Association said that in cases where certification bids were rejected, it appeared labor board inspectors found more para-medical workers on the payrolls than the union believed were there. He said new applications will be made shortly.

Instead of striking, the union's constitution requires it to resolve disputes by binding arbitration.

Trade Record

SAN JUAN (UPI) — Canada's exports to Puerto Rico reached a record $50 million in 1971, according to Robert Fairweather, assistant trade commissioner at the Canadian consulate here.

NO MONEY TILL MARCH
HONDA
NEXT RED LION
PEARSON

Year End Clearance of ADMIRAL Color TV
ATLAS
STEREO AND TV
763 Fort 385-2712

Doctors' Reply One-Sided No?

By JOHN MATTERS
Colonist Reporter

B.C.'s doctors are expected to reject, by an overwhelming majority, a government proposal for a fee increase lower than the medical profession seeks.

The proposal has been mailed to each doctor in a referendum being conducted by the B.C. Medical Association, which for the past year has been trying to negotiate fee increases on behalf of the profession.

The ballots will be counted Thursday morning. If the response is "no," it will be two or three weeks before the BCMA announces how it next plans to deal with the government.

Premier Bennett, also finance minister, has asked doctors to accept a total increase of 10 per cent, or approximately $20 million during the next year, in the province's medicare expenditure.

The increase would have to include accelerated use created by population growth, more doctors and new procedures. Doctors say that, at most, it would leave them with a basic fee increase of 2.5 per cent, which compares badly with the 6.5 per cent that the government is recommending to its own employees in current wage negotiations.

In any case, the doctors have not had a fee increase for three years so the 2.5 per cent would have to be considered in those terms as well, says the BCMA.

However, physicians have started billing medicare under a new schedule of minimum fees that the BCMA put into effect Jan. 1. The government has declined to discuss this fee schedule which embodies an increase of approximately 8.2 per cent.

The doctors will have to wait at least a month before they get the government's final word on the new fee schedule. They will find out when they get their payments for January for the Medical Services Commission which administers medicare.

Marine Calendar

NAVY
HMCS Terra Nova, Rainbow, Porte Quebec, Fundy, Chignecto, St. Croix, Gatineau, Provider, Mackenzie, Qu'Appelle, Miramichi, Porte de la Reine, Chaleur, Columbia, Cowichan, Chaudiere, Thunder — in port.
CNAV Endeavour — returns Friday.
CNAV Laymore — in port.
MARINE SCIENCES
William J. Stewart, Richardson, Parizeau, Vector — in port.
COAST GUARD
Racc, Camsell, Quadra — in port.
Ready — Kitsilano.
Sir James Douglas — Gulf Islands patrol area.
Rider — Sandheads patrol area.
Vancouver — on Station Papa.
MERCHANT
Port Alberni — N. R. Crump, Novikov Priboy, Pacific Victory.
Cowichan Bay — Asia Grace, Wakatakesam Maru, Victoria.
Harmac — Wilma.
Victoria — Victoria City, Reginstein, Cap Vilano.
Royal Roads — Khain Wave.
Crofton — Dona Amalia, Chennai Jayem.
Tahsis — Conon Forest.

STRIDE YOUR WAY TO FITNESS!

Do you often feel sluggish, bored or irritable? If so, a brisk daily walk could help you more than all the medicine and psychology in the world! That's the view of many doctors today, who claim that remarkable benefits can be had from a simple and safe exercise known as striding. January Reader's Digest gives you the facts on this life-enhancing exercise — how it cuts fatigue, makes you think and look better, and fits right into your everyday routine. Find out how to *stride* your way to fitness — in January Reader's Digest. Pick up your copy today!

continuing education

UNIVERSITY OF VICTORIA
EVENING COURSES
FOR ADULTS
SPRING, 1972

Liberal Arts
Beginning Piano for Adults
Conversational German
Developing the Learning Capacity of Pre-School Children
Law for the Layman
Movies and Films: The Contemporary Cinema from Mizoguchi to Godard
The Music of Canadian Composers
Plant Physiology for Gardeners
The Science of Creative Intelligence

Professional Development
Continuing Education for Nurses

Lecture Series
Canadian Economic Decision: Choice or Chance?
Psychology Today

Special Programs
Three Weekends on Campus

Computing Science
Introduction to Computers
Elementary Programming
Introduction to Applicatians Programming

Continuing education courses are open to any resident of Greater Victoria.

For a Calendar with course details and registration forms, call University of Victoria, Division of Continuing Education, 477-6911, Local 395 or 500.

Hot ideas
with new Bacon Flavour Prem.

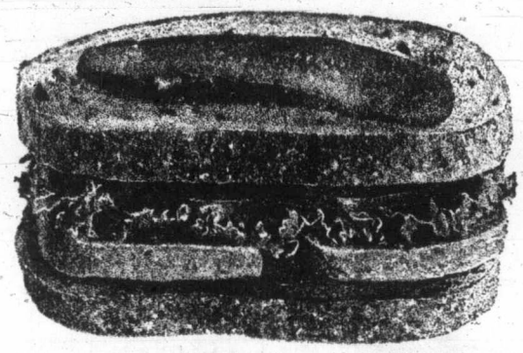
Bacon Flavour Prem and tomato on rye.

Bacon Flavour Prem and cheese.

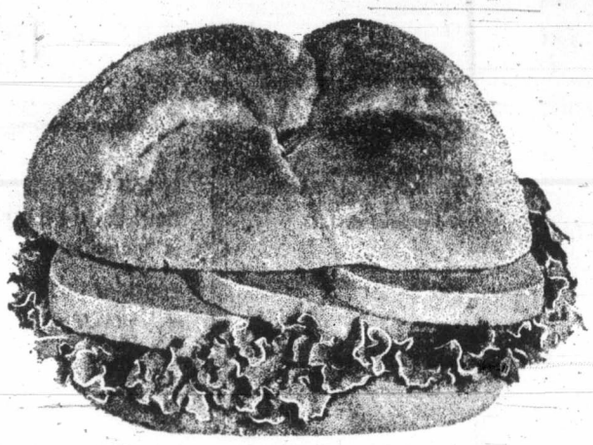
Bacon Flavour Prem on a kaiser.

Get out the frypan and set new Bacon Flavour Prem to sizzle. That smoky bacon aroma is really something!
Sweet, smoky Bacon Flavour Prem has real bacon added, to give you a handy new luncheon meat to help you when you're planning quick and economical breakfast and lunch-time menus.
And if you don't think it's such a great idea hot, try new Bacon Flavour Prem cold. You'll warm up to it.

Bacon Flavour Prem 'n eggs.

SAVE 7¢
on New Bacon Flavour Prem* or New Barbecue Flavour Prem.
TO THE DEALER: Swift Canadian Co., Limited will redeem this coupon for seven cents plus three cents for handling, provided you have purchased from us sufficient of Swift Prem to warrant redemption. Invoices covering your purchases must be submitted on request. Cash value of this coupon is 1/20 of 1¢. Any other application constitutes fraud. Mail to Herbert A. Watts Ltd., P.O. Box 2140, Toronto Ont. Enter opposite No. 33 on coupon debit slip.
PBF-100-E STORE COUPON

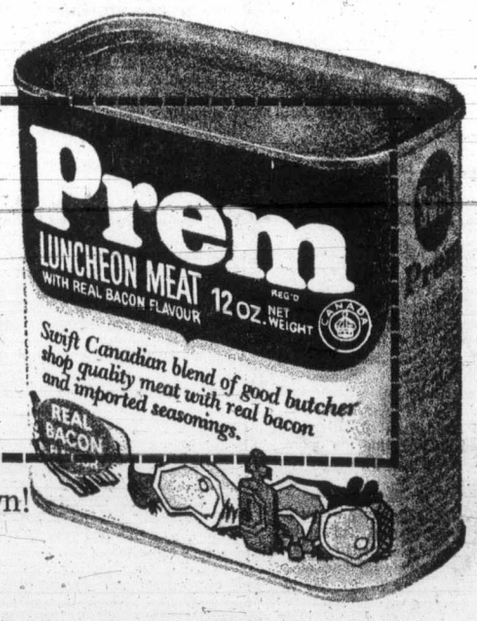

The hottest coupon in town!

Prem luncheon meat. Now in three delicious flavours.
Regular, Barbecue and Bacon.
All made with good butcher-shop quality meat.

Swift
The breakthrough company.

*Registered Trade Mark

Home Remedies Under Fire

U.S. Drug Agency Plans Deep Probe

BY WILLIAM MEAD

WASHINGTON (UPI) — Acknowledging it has failed to enforce laws regulating non-prescription drugs, the U.S. federal government announced a sweeping review Tuesday which could ban some familiar home remedies, modify others and curb "indefensible" advertisements for even those that win approval.

The federal Food and Drug Administration cited as "cause for concern" — and perhaps a harbinger of future findings — a study of 420 non-prescription drugs by the National Academy of Sciences-National Research Council. Only one-fourth of them were rated effective, the FDA said.

"The FDA is concerned that many present formulations do not have the claimed effect; have inadequate instructions for effective use by the consumer, or are promoted in deceptive and indefensible ways," FDA commissioner Charles Edwards said.

Non-prescription drugs are those sold "over the counter" without prescription and the FDA's 26 categories include mouthwashes, laxatives, antiperspirants, sunburn lotions, vitamin-mineral products, dandruff removers, hemorrhoid salves, sleeping pills, cough medicines, vomit inducers, toothpastes, contraceptives, and menstrual products.

"All too often basically good products with long and useful histories are being promoted in deceptive and indefensible ways," Edwards said. He said the FDA program would help resolve "the frustrations of a public besieged with claims and counter-claims, with testimonials and with doubtful assertions of comparability."

Edwards said the Federal Trade Commission, which regulates deceptive advertising, had promised to use the FDA's rules as a basis for action against errant drug advertisers. In some cases Edwards said he would recommend to the FTC that a drug manufacturer be forced to run "corrective" ads advising the public of past deceptions.

Bayer Firm Accused Of False Advertising

DETROIT (AP) — A $1.5 million suit has been filed in U.S. district court charging the makers of Bayer Aspirin, the American Medical Association and the American Broadcasting Co. with conspiring to deceive the public with false advertising claims.

The AMA is charged with publishing false claims that Bayer aspirin is superior to other, less expensive brands of aspirin.

The suit was filed Monday on behalf of all aspirin users by lawyer John Toomey of Ann Arbor, Mich.

Plane Purified

ATLANTA, Ga. (AP) — An airliner which carried a leaky shipment of radioactive medical isotopes from New York to Houston, Tex., has been decontaminated and placed back into service, Delta Air Lines said Tuesday.

NO MONEY TILL MARCH
HONDA
NEXT RED LION
PEARSON

Secrets Told To Achieve 'Real Security'

WASHINGTON (AP) — Columnist Jack Anderson said Tuesday he hopes his published reports of secret minutes of White House strategy sessions on India-Pakistan result in a real security system.

"I think the security system in fact is a censorship system used to hide all activities in diplomacy in general," Anderson said in a telephone interview. "By operating in the dark they (the administration) can commit blunders in the dark."

For some three weeks Anderson's syndicated columns have quoted from what he said were minutes of a White House crisis team known as the Washington Special Action Group (SAG).

Monday's column said Henry Kissinger, the president's assistant for security affairs, lied when he told reporters that the administration wasn't anti-India.

"I am getting hell every half-hour from the president that we are not being tough enough on India," Anderson quoted Kissinger as saying in one SAG meeting. The columnist said that three days later Kissinger "directed that henceforth we show a certain coolness to the Indians. The Indian ambassador is not to be treated at too high a level."

Government officials said Friday a security investigation was under way to find out who "leaked" the information to Anderson.

He said administration officials are more interested in protecting themselves than the national security, and classify everything.

"They've been no promiscuous, they've debased the secret stamp," Anderson said. "Ninety-five per cent of information is classified to keep it from the American public."

Mujib Back At Reins This Week?

United Press International

Bengali nationalist leader Sheik Mujibur Rahman will soon depart for home to "arrange to take into his own hands the entire situation in East Pakistan" and allow Indian troops to withdraw from the embattled region, Radio Pakistan said Tuesday.

Government officials in Rawalpindi have indicated that Mujib's release, announced Monday by President Zulfikar Ali Bhutto, was not expected before the end of this week. No further details were disclosed in Tuesday's radio broadcast from Lahore.

The Press Trust of India reported from Calcutta that Vittorio Winspeare-Guicciardi, special representative of the UN secretary general, is negotiating with the government of Pakistan on Mujib's release. The PTI attributed its report to Humayun Rashid Choudhury, chief of the Bangladesh diplomatic mission in New Delhi, who flew to Dacca Monday for consultations with the officials of his government.

Jobless Widow Wins Lottery

MONTREAL (CP) — A middle-aged dressmaker, laid off her job in November, has won the $200,000 grand prize in Quebec's quarterly lottery scheme.

Mrs. Gertrude Maheu, winner of the Super-Loto held every three months, said: "Don't ask me what I'm going to do with the money because I haven't yet decided. But one thing's certain — life'll be a bit different now."

TRADE
YOUR HOME
FOR FULL MARKET VALUE ON A PRESTIGE CONDOMINIUM SEAFRONT RESIDENCE.

Don Whyte

One, two and three bedroom Suites.
Prices from $21,999

360 DALLAS

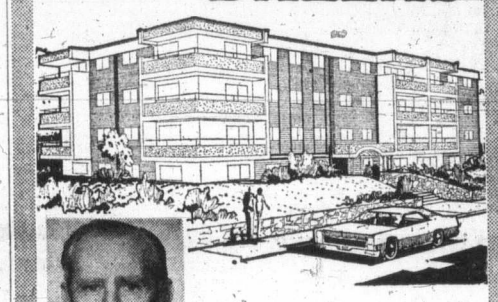

Alex Gower

OPEN TO VIEW
2-4
Wed. to Sat.

Information Anytime at 592-2407
WHYTE & GOWER
OAK BAY PROPERTIES Ltd.
2227 OAK BAY AVE. "In the Village"

PREVIEW
SAANICH'S NEWEST TOWNHOUSES
Corner of Feltham Rd. and Shelbourne St.
GORDON HEAD
OPEN DAILY, NOON TO 4 P.M.
(Except Sunday)
N.H.A. FINANCING—$5,000 Gov't 2nd Mortgage or $1,000 Grant Applicable.

- 2-3 Bedrooms
- Excellent Soundproofing
- Wall-to-Wall Carpeting
- Fireplaces
- Individually Fenced and Landscaped
- Workshop and Rec. Room Areas

JUST LIKE A HOUSE
You Can Trade Your Present Home
CITY TRUST
1306 DOUGLAS ST. 383-4141

VOLVO
142GT

$3995
SPECIALLY EQUIPPED VOLVO 1428 MODELS
Exclusive to
Brian Holley
VOLVO
SERVICE—PARTS—SALES
WIDE OPEN WEEKDAYS
8 A.M. TO 8 P.M.
Closed Saturdays
3319 Douglas, at Cloverdale
Phone 384-1161

Woodward's JANUARY CLEARANCES

LADIES' WEAR CLEARANCES

Pant Coat Savings
We've a wonderful selection of popularly styled pant coats, finely tailored by top-notch makers. A quality group including hooded, sherpa trimmed and belted styles . . . warm too with some quilt or pile lined. Textured in melton, corduroy, pony suedella, they're delightfully colored to blend with everything you own. Sizes 7-15 and 10-18.
CLEARANCE PRICES 14.00 to 34.00
(Limited quantities in other price groups)
Woodward's Ladies' Coats, Main Floor

Dresses to Clear
Value and savings are yours when you take this opportunity to choose from these attractive dresses, some for business and some for pleasure and all at surprisingly small cost. After-Christmas specials on smart woollens and synthetics in this season's styles and colors in misses' and juniors' sizes.
CLEARANCE PRICES 12.00 to 15.00
Woodward's Ladies' Dresses, Main Floor

Alpacama Coats
A great opportunity to buy an Alpacama coat at a bargain price! A lovely winter charmer for this year and next. Shop early for best selection. Assorted colours. Sizes 10 - 18.
CLEARANCE PRICE 51.00
Woodward's Ladies' Coats, Main Floor

CLEARANCES OF MEN'S WEAR

All Wool Slacks
Colourful, smartly styled all wool slacks, in assorted patterns and colours, plain front.
CLEARANCE PRICE, Each 10.88

Casual Style Pants
Clearance of popular flares in a great choice of colours, patterns and textures — All at big reductions for this year end clearance. Broken sizes. Hurry in for best choice.
INDIVIDUALLY SALE PRICED 4.99 to 7.99

Nylon Ski Jackets
Warmth without weight, all nylon jackets with fiberfill insulation. All round belt. Broken sizes and colours.
CLEARANCE PRICE, Each 13.88

Sport Shirts
Long sleeve, permanent press rich looking and styled for now. 65% polyester and 35% cotton with longer point collars. Good assortment of colours and patterns.
CLEARANCE PRICE, Each 3.99
2 for 7.50

BOYS' WEAR CLEARANCES

Long Sleeve Knit Shirts
Popular looking pattern knits styled for now. Great selection of colours and patterns.
Sizes 8-16. CLEARANCE PRICE 2.99
Sizes 4-6x. CLEARANCE PRICE 2.29

Sport Shirts
A clearance priced group of long sleeve shirts in fancy or plains. All in permanent press fabracis. Assorted colours.
CLEARANCE PRICE, each 2.99

Casual Flare Pants
Boys' favourite flares in broken patterns and styles. Assorted colours—big reductions.
CLEARANCE PRICE 4.99

Pullover Sweaters
Easy-care acrylic or orlon knit sweaters in various styles and weights. Assorted colours. Broken sizes.
CLEARANCE PRICE, each 5.99

Nylon Ski Jackets
Fully belted, 2 zippered pockets. Assorted colours, broken sizes.
CLEARANCE PRICE 9.88

Boys' Nylon Tow Coats
The style they like best, instructor length, lightweight and warm. Broken sizes and colours. CLEARANCE PRICE 10.88

Boys' Pants
Clearance of flare pants. Some permanent press in the group. All high colour stripes with light backgrounds. Broken sizes and colours.
CLEARANCE PRICE 1.89

Oddment Tables
There's no limit to the bargains you'll find on these tables, placed in our Men's and Boys' Dept. All greatly reduced and priced to clear.

LADIES' SHOES—GREATLY REDUCED!
"RED CARPET" and "JOYCE"

Famous Brand Name Fashion Shoes
If you're 'shopping around' for shoes . . . famous name shoes like "Red Carpet" and "Joyce," then come hurrying to Woodward's Tuesday! Here you'll find the buys of the season in top styles all greatly reduced from our regular stocks. Wide range of sizes, but some in limited quantities.
CLEARANCE PRICE, pair 14.99

Ladies' Fashion Shoes in Patents, Leathers
All at big clearance reductions . . . first quality shoes marked away down. Broken sizes, but some in limited quantities. Black patents, or soft leathers in colors to please . . . newest styles.
CLEARANCE PRICE, pair 9.99

Young and Groovey Fashion Shoes
The styles that are new now! A greatly reduced grouping of shoes in a versatile choice of styles and colors . . . all young pace-setters, at one low price.
CLEARANCE PRICE, pair 7.99
Woodward's Ladies' Shoes, Main Floor

Woodward's Mayfair Phone 386-3322, Cobble Hill, Duncan, Ganges, Gulf Islands, Jordan River, Port Renfrew, Zenith 6544 (Toll Free). Store Hours: 9:30 a.m. to 6:00 p.m. Evening Shopping Thursdays and Fridays 'til 9:00 p.m. Closed Mondays.

MARKET REPORT

Closing quotations for Tuesday, Jan. 4, 1972

Quotations supplied by The Canadian Press, Richardson Securities, Pitfield Mackay Ross and Co. Ltd., Merrill Lynch Royal Securities Ltd., A. E. Ames and Co., Annett Mackay Ltd., Pemberton Securities and McLeod Young, Weir and Co.

Toronto Industrials

Quotations in cents unless marked $. z—Odd lot, xd—Ex-dividend, xr—Ex-rights, xw — Ex-warrants. Net change is from previous board-lot closing sale.

Stock	Sales	High	Low	Close	Net Ch'ge
wabitibi	4920	$7⅜	7⅛	7⅜	+
Acklands	400	$8⅛	8	8⅛	— ⅛
Acklnd 2p	z50	$11¼	11¼	11¼	
Acres Ltd	645	$11⅞	11¾	11⅞	+ ¼
Acres A pr	70	$41½	41½	41½	+ ½
Acres wt	720	240	235	240	+15
Agra Ind	200	$9⅝	9⅝	9⅝	— ⅛
Alta Gas T	631	$51¼	51	51	
Alta Gas p	40	$75	75	75	— ½
Alta Nat	1800	$20	20	20	
Alcan	7080	$19⅛	18⅞	19	+ ½
Algo Cent	800	$9	8⅞	9	— ⅛
Algoma	11890	$13¾	13¼	13¾	+ ¼
Allarco Dv	300	495	495	495	
Anglo-cn	500	480	470	470	—10
Anglo-c pr	100	$14	14	14	+ ¼
Ang CT 290	50	$38½	38½	38½	+ ½
Ang CT 315	70	$43	43	43	+ 1
Aquitaine	6896	$24¾	24	24¾	+ ¾
Argus	z61	$13¾	12	12	
Args 250 p	100	$33	33	33	+ ½
Argus B pr	z20	$35	35	35	
Argus C pr	6460	$10	10	10	+ ⅛
Asbestos	360	$27½	27½	27½	— ¼
Atco Ind	18275	$9⅜	8½	9⅜	+ ¾
Atl Sugar	325	$6¾	6¾	6¾	
Atl Sug pr	60	$63¾	63¾	63¾	+ ¾
Auto Hard	100	$7¼	7¼	7¼	
Bahama	1000	14	14	14	
Bk Mtl	16090	$18⅞	18⅝	18⅞	+ ½
Bank N S	4135	$31¼	30¾	31¼	+ ½
B Cdn Nat	100	$14½	14½	14½	
Bariaco	2054	475	450	475	+50
Baton B	2360	$15	14¾	15	
Beavr Eng	1650	$6¾	6½	6¾	+ ½
Beaver L	z25	$19	19	19	
Becker B p	260	$10⅞	10⅞	10⅞	+ ⅛
Beldng w	600	280	280	280	
Bell Canad	5494	$46½	46⅛	46⅜	— ⅛
Bell A pr	360	$53⅜	52¾	53	
Bell B pr	1035	$56	55¼	55⅝	+ ⅜
Black P	2000	$5½	5⅜	5⅜	— ⅛
Block B	19600	305	300	300	+10
Bombrder	575	$9½	9½	9½	
Bovis C	13550	210	190	205	+15
Bow Valy	5655	$29	28	29	+ 1
Bow Vly pr	100	$14¼	14¼	14¼	
BP Can	22200	$12½	12	12⅜	+ ½
Bramolea	135	380	370	370	— 5
Bramal w	110	215	215	215	+ 5
Brascan	3870	$18⅜	18⅛	18⅜	+ ¼
Brinco	1002	$5¾	5⅝	5⅝	— ⅛
BC Sugar	950	$19⅞	19⅜	19½	+ ⅛
BC Phone	50	$65	65	65	
BCPh 6 pr	z5	$81½	81½	81½	
BCPh 4¾ p	50	$66	66	66	+ ½
BCPh 4½ p	z6	$62½	62½	62½	
BCPh 1956	55	$66	66	66	+ ¾
BCPh 5.15	100	$71	71	71	+ 1
BCPh 6.80	500	$27	27	27	+ ½
Bruck B	200	$10¼	10¼	10¼	—1¼
Budd Auto	z50	$7	6⅞	7	
Budd A w	z75	205	205	205	
Burns Fds	525	$12⅞	12⅞	12⅞	— ⅛
Bushnell	1850	$7¼	7	7	
Cad Dev	5750	$9⅛	8¾	8¾	— ⅛
CAE Ind	4250	$5	490	5	+20
Calgary P	475	$26½	26¼	26½	
Calgy 540 p	25	$94	94	94	+ ¾
Campeau	750	365	355	365	+15
Can Cem L	58	$45½	45½	45½	
C Cem L p	181	$18¾	18¾	18¾	— 1
Can Malt	300	$26¾	26½	26½	— ¼
C Packrs	550	$19⅛	19⅛	19⅛	+ ⅛
Can Perm	625	$17⅝	17½	17⅝	— ⅛
Cdn Brew	6180	$7⅜	7⅛	7⅜	+ ¼
C Brew Bp	100	$37⅜	37⅜	37⅜	
C Cablesy	1025	$14¾	14½	14½	— ¼
C Cable w	1304	255	250	255	
Cdn Can A	100	$6¼	6¼	6¼	— ⅛
CC Mon A	300	$15¼	15¼	15¼	
C Curtis	2100	75	70	75	+10
Cdn Equty	750	$12¼	12¼	12¼	
C Found pr	100	$8	8	8	+ ¼
CGE pr	150	$27	27	27	+ ⅞
CG Invest	45	$68	68	68	
C Goldie	1000	425	420	425	+15
C Hydro	320	$13¾	13¾	13¾	— ⅛
C Imp Bank	7893	$25	24¾	24⅞	+ ⅛
C Ind Gas	6654	$9½	9¼	9½	+ ⅜
CIL	200	$14⅛	14	14	
C Interurb	110	200	200	200	
C Intrurb p	600	$7¾	7¾	7¾	
C Manoir	200	345	345	345	— 5
C Marconi	500	295	290	290	
C Ocdental	1400	$9¼	9	9¼	+ ⅜
CP Inve pr	1730	$24¾	24¼	24¾	+ ¾
CP Inve w	3930	315	300	310	+ 5
CP Ltd	20286	$14⅝	14⅛	14¼	
CPL A p	2800	$10⅝	10½	10½	
Cdn Tire	158	$39¾	39½	39½	— 1
Cdn Tire A	3998	$36⅛	35¾	36	+ ¼
C Uilies	5375	$37½	37½	37½	+ ¼
C Util 5 pr	25	$71	71	71	
CUtil 6 pr	z20	$83½	80¾	80¾	
C Vickers	100	$10	10	10	+ ⅝
CWN Gas	265	$21⅜	21¼	21¼	
Canron	320	$19¾	19¾	19¾	+ ¼
Capit Div	8600	57	51	51	— 6
Cara	550	465	465	465	+10
Carrier JD	120	$6½	6½	6½	— ⅜
Cassidy L	200	415	415	415	
CDRH Ltd	1200	$7	6⅞	7	
Chemcell	2600	490	475	480	+ 5
Chrysler	250	$28½	28½	28½	
CHUM	300	$5⅛	5	5⅛	+ ⅛
CHUM B	260	$8⅛	8⅛	8⅛	— ⅛
Cockfield	100	$6	6	6	
Codville A	1900	495	490	495	+10
Columbia	100	310	310	310	— 5
Columbi p	125	$9½	9½	9½	
Cominco	1870	$22⅞	22⅝	22⅞	
C Holiday I	155	$11¾	11¾	11¾	
Comtech	2100	230	225	225	—15
Con Bath	1825	$8⅛	7¾	8	+ ⅛
Con Bath p	100	$12½	12½	12½	+ ¼
Con Bath w	100	53	53	53	+ 6
C Bath 68 w	915	320	315	320	+20
C Bldg	24600	165	155	165	+10
Con Textle	427	445	440	445	— 5
Con Distrb	2345	$23⅞	23¾	23¾	— ⅛
Cons Gas	7794	$19¾	19¼	19¾	
Control F	700	180	180	180	—20
Cooper C	175	$14⅝	14⅝	14⅝	+ ⅛
Corby vt	550	$23¼	23¼	23¼	— ⅛
Costain R	1000	$7¼	7¼	7¼	
Crain R L	1000	$11½	11	11½	+ ⅜
Crestbrk	300	400	375	400	+20
Crwn Trst	1135	$17⅛	16½	17⅛	+ ½
Crush Intl	500	$18	17¾	18	+ ⅛
Cygnus A	420	$5⅝	5½	5⅝	+ ⅛
Cygnus B	8360	$6	6	6	+ ⅛
Dale-R	1000	$7½	7½	7½	+ ⅛
Dale-R pr	100	$7⅝	7⅝	7⅝	— ⅜
Dawson D	200	$6½	6½	6½	— ½
Distl Seag	9955	$31	30¾	31	+ ½
Doman I	200	$9⅞	9¾	9¾	
Dome Pete	2085	$34⅞	34	34	
D Bridge	152	$22⅞	22⅞	22⅞	+ ⅛
D Citrus	400	$8¼	8¼	8¼	
Dofasco	5325	$24⅜	24	24	— ⅛
Dom Glass	650	$10⅜	10¼	10⅜	
Dom Lime	200	$8	7⅞	7⅞	— ⅛
D Lime w	3400	46	42	46	
Dom Store	6725	$15	14⅝	15	+ ⅜
Domtar	967	$12⅜	12¼	12⅜	
Domtar pr	z500				
D Textle	1100	$20½	20½	20½	+ ⅜
Doniee M	200	425	425	425	—25
Douglas L	300	235	230	235	—10
Dupont	1510	$20¼	20	20	— ¼
Dylex Dly	250	$8¼	8¼	8¼	— ¼
Dylex D A	460	$8⅝	8½	8½	
Estn Can S	450	$12½	12½	12½	— ½
Econ Inv	z7	$14	14	14	
Eddy Mtch	500	$11¾	10¾	11¾	+1¼
E-L Fin	375	$6⅞	6⅞	6⅞	+ ⅛
E-L Fin w	1000	215	215	215	+ 5
Electro K	200	$5⅝	5⅛	5⅛	— ¼
Electro ltd	300	$41¼	41	41¼	+ ¼
Emco	100	$6¼	6¼	6¼	+ ⅛
Erie D	200	$8	8	8	
Erie D A	200	$8	8	8	— ⅜
Exquisite	100	460	460	460	+35
Falcon	1203	$84	82	83	
Fed Grain	2300	$8	7⅞	7⅞	— ⅛
Fields S	500	$13½	13¼	13½	+ ⅜
Finning T	400	$12½	12⅛	12½	+ ½
Fleet Mfg	500	89	89	89	+ 3
Fleetw'd	125	$10½	10½	10½	
Ford Cnda	100	$85½	85½	85½	
F Seasons	850	$14⅝	14½	14⅝	+ ⅛
F Season w	1960	670	640	670	+30
Fraser	250	$13	13	13	+ ½
Gaz Metr	1000	$5½	5½	5½	— ⅛
Gaz M 66w	1000	235	230	235	—10
Gdn Mang	z30	$6¼	6¼	6¼	
Gen Baker	z125	290	290	290	
Gen Distrb	1375	$18¼	17⅞	18	— ½
G Dynam	z40	$24	24	24	
GMC	z48	$79¼	79⅛	79⅛	
Genstar L	1370	$13	12⅞	12⅞	+ ⅛
Gnstar L w	700	445	435	435	—10
Gesco Dis	400	400	390	390	
Glengair	z30	155	155	155	
Gleng B p	150	325	325	325	
Gleng A w	200	85	85	85	
Goodyer	z10	$161	160	160	
Godyear p	146	$36	36	36	
G Mckay B	1500	$22	22	22	+ ¼
Graft G	500	$20⅜	20¼	20⅜	+ ⅜
Greb Ind	300	$6	6	6	
GL Paper	550	$18	17⅝	17⅝	— ⅜
GL Pap w	200	280	280	280	—10
GL Power	1450	$19¾	19¾	19¾	
GN Capital	650	$8⅛	8	8	
Gt W Life	300	$46¼	44¼	44¼	—1¾
Gt West S	1700	$5¾	5½	5¾	+ ¼
Greyhnd	841	$15⅝	15½	15⅝	+ ⅛
GSW Cl A	215	$10	10	10	
GSW Cl B	z5	$9	9	9	
Guar Trst	671	$14⅝	14½	14⅝	— ⅛
Gulf Can	4946	$26	25⅝	25⅞	+ ½
H Group	2550	$22½	21¾	22½	+ 1
Hamilton T	1630	$10½	10⅜	10⅜	
Hamiton A	300	$18½	18½	18½	+ ¾
Hard Carp	700	$14⅞	14½	14⅞	+ ⅜
Hard Crp A	9500	$15⅛	14½	15	+ ¾
Harlequin	3100	400	395	400	+ 5
Harveys F	1500	86	86	86	+ 3
Hawker S	650	265	265	265	
Hays Dna	635	$12	12	12	+ ¼
Hedway C	400	345	345	345	
Home A	2860	$33½	32¾	33	— ½
Home B	800	$32¼	32	32	— ¾
Horne Pit	300	260	255	260	
H Smith pr	25	$28	28	28	+2⅝
H Boy Co	2575	$19¼	19⅛	19¼	+ ¼
HB Oil Gas	1458	$44¾	44½	44¾	+ ½
HB Oil G pr	25	$56	56	56	
Huron Eri	425	$25½	25	25½	+ ¾
Husky Oil	6110	$17	16¼	16⅞	+ ⅝
Husky D w	2145	700	675	700	+50
Husky E w	6124	570	545	570	+35
IAC	3130	$19¾	19⅝	19¾	+ ¼
IAC 5¾ p	200	$24	24	24	+ 1
IAC w	1990	800	795	800	+20
Imasco	1300	$19⅝	19⅜	19⅝	+ ⅜
Imasco A p	100	450	450	450	—10
Imp Gen	200	410	400	400	—45
Imp O	30551	$32	31¼	31¾	+ ¼
Income Dl	100	$7	7	7	— ¼
Inc Dis w	z25	62	62	62	
Indal Can	200	$9¾	9⅝	9¾	+ ¼
Inland Gas	800	$13	13	13	
Inland G p	300	$15	15	15	+ ½
Inter-City	700	$6¾	6¾	6¾	
Inter C A w	2000	290	290	290	+10
Inter C B w	z25	280	280	280	
Intrmetco	3500	240	240	240	
IBM	157	$343	335	343	+ 8
I Nickel	29040	$32⅜	31¾	32⅛	— ⅛
Int Util	1600	$43⅜	43	43⅜	+ ⅜
Int Util A	z25	$51	51	51	
Interpool	9100	$18¾	18	18¾	— ¼
Int Div	250	335	325	325	
Intpr Pipe	2045	$30⅜	29⅞	30⅜	+ ½
Int Pipe w	1365	$14½	14¼	14½	+ ⅜
Intpr Steel	3575	$8	7¾	7⅞	
Inv Grp A	4495	$8⅛	8	8⅛	+ ⅛
Inv Grp 5 p	200	$21⅞	21½	21⅞	+ ⅜
Island Tel	418	$10½	10½	10½	+ ⅛
ITL Ind	1925	425	425	425	—10
Ivaco Ind	1750	$14½	14¼	14½	+ ⅛
IWC Ind	1800	180	180	180	
Kaiser Re	2625	410	405	410	+ 5
Kaps Tran	2750	$8¼	7⅞	8⅛	+ ⅜
Keeprite P	125	$11½	11½	11½	
Kelly D A	100	$5½	5½	5½	
Kelsey H	1362	$7½	7	7½	+ ¾
Kenting	250	$10¼	10¼	10¼	
Koffler	3280	$16	15⅞	16	+ ⅛
Koffler A p	1000	$9½	9⅛	9½	+ ½
Koffler w	350	695	695	695	+20
Labatt	610	$23	23	23	+ ¼
Labatt pr	700	$24	24	24	+ ¼
Laidlaw M	1350	$15¾	15	15¾	+ ⅞
LOnt Cem	5000	275	270	275	+ 5
Laura Sec	600	$9	9	9	
Lau Fin	674	$10⅛	10	10⅛	+ ¼
Lau F 2.00	405	$25⅞	25¾	25¾	— ¼
Leigh	15724	$6¼	5⅞	6¼	+1⅛
Levy	z60	$14¼	14	14¼	
Life Inv w	200	115	115	115	—10
Lob Co A	630	$5¾	5⅝	5¾	+ ⅛
Lob Co B	1030	$5¾	5⅝	5⅝	— ⅛
Lob Co pr	50	$31	31	31	+ ¼
Lob G A pr	250	$19½	19½	19½	+ ¼
Lob G B pr	400	$20¼	20	20¼	+ ¼
Loeb M	1250	350	335	340	+10
Maclarn A	100	$14⅞	14⅞	14⅞	+ ⅛
Maclarn B	327	$16	16	16	
Mclan H A	1450	$9½	9¼	9¼	— ¼
MH Cable	1500	$9	8½	8⅞	+ ⅜
MB Ltd	4125	$25⅞	25¾	25⅞	+ ⅛
Magna El	5400	420	405	420	+35
Magnason	250	$8¾	8¾	8¾	+ ⅛
Magnetcs	200	80	80	80	+ 5
Major H D	400	190	185	190	+35
M Lf Gard	200	$31	31	31	— 1
M Lf Mills	z85	$16	16	16	
M L Mills p	25	$73	73	73	+ 1
Maritime	560	$22½	22¼	22½	+ ½
Markboro	2200	$5⅞	5¾	5⅞	
Mass-Fer	5863	$11⅞	11½	11⅞	+ ¼
McLaghin	205	$14	14	14	
McLagn w	2000	600	595	595	
MEPC	2100	$7½	7⅛	7½	+ ⅛
MEPC w	9600	260	250	260	+10
Melchers	100	$10	10	10	
Met Stores	700	$15¾	15½	15¾	
Met Trust	200	$18½	18½	18½	
Microsyst	2316	$6	5⅞	6	+ ¼
Micrsys w	100	170	170	170	
Milt Brick	1100	425	415	425	+10
Molson A	7157	$19¼	19	19⅛	— ⅛
Molson B	z4	$18⅞	18⅞	18⅞	
Mon Life	1250	$25¾	25¾	25¾	— 3
Monenco	100	$6⅜	6⅜	6⅜	+ ⅛
Mnt Trst	300	$18	18	18	+ ½
Moore	3535	$38¾	38	38½	+ ¼
Morse A	300	$15¼	15¼	15¼	— ¼
Morse B	100	$36	36	36	— ½
MTS Inter	580	300	290	290	—50
Murphy	750	$12⅝	12½	12½	+ ⅛
Mrphy pr	25	$32½	32½	32½	+ ⅝
Murritt P	300	330	330	330	
Nabrs Dlg	200	$9¾	9¾	9¾	— ¼
NaChr	13125	$7¼	6½	7	+ ⅝
N Hees Ent	1700	405	390	405	+15
Nat Heesp	100	435	435	435	+85
Nat Sea	100	$9⅜	9⅜	9⅜	— ⅛
Nat Trust	100	$32¼	32¼	32¼	+ ¾
Neonex	5500	410	385	410	+30
NB Tel	885	$15	14⅞	15	
N Provid D	9000	43	40	43	+ 1
Nfld LP	2795	$13	12½	13	+ ½
Nia Wire B	690	$11	11	11	— 2
Noranda	3035	$33	32⅝	33	
Nor Ctl G	4615	$14½	14¼	14½	+ ⅛
Nor Ctl B p	780	$29¼	29	29¼	
Nor CN w	1200	585	560	585	+10
NS L P	624	$13⅜	13⅜	13⅜	
NS Savngs	z75	$15½	15½	15½	
NSI Mark	900	390	385	385	+ 5
NuWest D	z40	$9	9	9	
Ocdentl Pt	450	$12¼	12	12¼	— ⅛
Ocean Cm	2232	$30½	30¼	30¼	— ¼
Oil Patch	800	200	195	200	+10
Okanagan	300	$6½	6½	6½	— ⅜
Orlando R	1900	490	480	480	
OSF Ind	130	$5⅛	5	5	+1
Oshawa w	3600	160	150	160	+15
Pac Pete	2910	$31½	31⅛	31¼	— ¼
PanCan I	500	245	240	245	+ 5
Peel Elder	100	$14½	14½	14½	+ ⅛
Pembin A	5800	$7⅛	7	7⅛	+ ⅛
Penningtn	500	$11¾	11¾	11¾	+ ¼
PC Jewl	500	$11	11	11	+1⅜
PC Jwl A	450	$9½	9¼	9⅜	+ ⅛
P Dept S	800	$11¼	11¼	11¼	— ¼
Petrofina	350	$21¼	21¼	21¼	+ ¼
Phillips Cb	100	$10⅞	10⅞	10⅞	+ ⅛
Pitts Eng	400	$14⅛	14⅛	14⅛	— ½
Pow Corp	2400	$5⅜	5⅜	5⅜	+ ⅛
Pow C 5 pr	200	$8⅝	8½	8⅝	— ⅛
Pre Cable	2650	$12½	12	12¼	+ ¼
Price Co	11986	$7⅜	7¼	7⅜	+ ⅛
Prov B Cdn	1000	$13¾	13½	13¾	+ ¼
Rank Org	525	$21½	21½	21½	+ ⅛
Rapid Gr A	100	$7½	7½	7½	+ ⅛
Readers D	4500	$8	7¾	8	+ ¼
Realty C	700	360	360	360	+10
Reed Oslr	3225	$8⅞	8⅞	8⅞	
Reich wt	1550	295	295	295	+20
Reitman	100	$19¼	19¼	19¼	
Reitman A	175	$18	18	18	+ ⅜
Revelstk	600	$14	14	14	— ½
Ripley Int	200	330	330	330	—10
R Little	100	$34½	34½	34½	+ ½
Rothman	1250	$16¼	15⅞	16⅛	+ ⅛
Rothmn w	1615	345	33	345	+15
Rothm A p	100	$83	83	83	
Rothm 2p	3850	$19⅞	19⅞	19⅞	— ⅛
Royal Bnk	4280	$28⅞	28¼	28⅞	+ ½
Royal Trst	900	$36⅞	36⅝	36⅞	+ ⅛
Ryl T M	400	$15	15	15	+ ½
Russl H p	z25	$20	20	20	
StL Corp p	81	$66	65	66	+ 3
Sayvet	10750	480	465	475	—15
Schneid b p	200	$8½	8½	8½	
Scintrex	600	290	290	290	
Scot York	z50	$9⅝	9⅝	9⅝	
Scot Lasal	100	$9	9	9	+ ⅛
Scot Paper	100	$20¼	20¼	20¼	+ ⅞
Scotts	1000	$15½	15⅛	15½	
Scythes	z20	$23	23	23	
Seaway pr	100	$5¾	5¾	5¾	
Seaway w	200	00	90	90	— 4
Seco Cem	3990	$10¾	10⅜	10¾	+ ⅜
Shell Inv p	z10	$36½	36½	36½	
Shell Inv w	1835	$17	16⅝	16⅞	+ ⅛
Shell Can	1390	$37⅛	36⅞	36⅞	
Shepherd	5000	425	420	425	
Shore To S	100	350	350	350	
Shully's	325	$5	495	5	+20
Sifton Pro	700	400	400	400	+ 5
Silknit	z4	$20	20	20	
Silverwd A	z15	$15⅛	15⅛	15⅛	
Silverwd B	115	$15	15	15	— ¼
Simpsons	1310	$22¼	22	22¼	+ ¼
Simpson S	460	$28½	28¼	28½	+ ⅜
Sklar M	1900	235	230	235	+15
Sklar W	300	95	95	95	— 4
Skyline H	1250	$9¼	9¼	9¼	
Slater Stl	1025	$10¼	10	10⅛	
Slat W Can	1300	$13	13	13	+ ¼
Somville p	z20	$39⅜	39⅜	39⅜	
Southam	1120	$18½	18	18¼	+ ¼
St Brodcst	1440	$13¾	13½	13¾	+ ¼
Steel Can	5241	$26¾	26⅛	26½	+ ⅜
Steetley I	3000	$7	6⅞	6⅞	
Steinbg A	2841	$23	22⅞	22⅞	— ⅛
Steintron	450	310	300	300	—10
Surpass C	100	165	165	165	+ 5
Teledyne	214	$5½	5½	5½	+ ½
Texaco	1060	$34½	34	34½	+ ⅝
Texas Gu S	650	$15½	15	15½	
Thom Nes	50	$29½	29½	29½	+ ½
Thom N pr	z20	$50½	50½	50½	
Toromont	600	130	130	130	+ 5
Tor Dm Bk	5747	$30	29¾	29¾	
Tor Star B	100	$39	39	39	+ ¼
Towmart	700	39	39	39	+ 1
Traders A	700	$16	15⅝	16	+ ⅜
Traders B	z50	$15	15	15	
Trade 4 p	25	$59	59	59	+ 2
Trader A p	150	$20½	20½	20½	
Trader B p	350	$27½	26¾	26¾	— ¼
Trader 65 w	500	210	205	205	+10
Trader 66 w	440	475	40	475	+25
Trader 69 w	350	485	485	485	— 5
Transair	205	320	320	320	+ 5
Tr Can PL	2716	$36¼	35⅞	36	+ ⅛
Tr Can Pl p	648	$43	42½	42½	— ⅛
Tr Can A pr	240	$67½	67	67⅛	+ ⅛
Tr Can P w	811	$10½	10½	10½	+ ½
Transglob	1700	195	185	195	
Trans Mt	2525	$20½	20	20	— ¼
Trimac	700	$7⅛	7	7⅛	
Trizec Crp	430	$17¾	17½	17½	— 1
Trizec w	350	53	53	53	— 4
UNAS Inv	2400	$17¼	17⅛	17¼	
Un Carbid	770	$13¾	13½	13¾	+ ⅜
Un Gas	2556	$15	14¾	14⅞	+ ⅛
U Corp B	386	$14½	13½	13¾	—1¼
Un Wburn	z50	400	400	400	
U Sections	150	$7	7	7	
Van Der	250	$7¼	7¼	7¼	+ ¼
Versafd	100	$7½	7½	7½	+ ⅛
Venpower	4300	130	120	120	— 5
Versatile	800	400	375	375	—20
Versatil A	1000	275	265	275	— 5
Vic G Tr	z5	$34¾	34¾	34¾	
Viilcentre	200	$9⅞	9¾	9¾	+ ¼
Vulcan Ind	100	$9⅜	9⅜	9⅜	— ⅛
Wajax	300	$13¾	13½	13¾	
Walk GW	2347	$42½	41¾	42⅜	+ ⅜
Wstburne	225	$11	11	11	
Wbur A p	200	$35	35	35	
Wburn wt	500	670	670	670	+20
Wcoast Pt	1785	$10	9¾	9⅞	— ⅛
W Pet A p	180	$30½	30⅛	30½	+ ¼
Westc'st	1731	$25⅝	25⅜	25⅝	+ ⅛
Wcoas r	51176	12	10	12	+ 2
Wcoast w	5840	745	705	740	+10
Westeel	100	$15	15	15	— ⅛
W Brdcast	500	$12¼	12¼	12¼	+ ¼
W Bcas A p	100	$36¼	36¼	36¼	+1¼
W Cdn Seed	100	450	450	450	— 5
W Renlty	500	$7	7	7	— ½
Westnhse	z50	$14½	14½	14½	
Weston	5800	$18	18	18	
White Pas	5900	$9⅞	9¾	9¾	
Wiley Oil	2200	$7⅜	7⅛	7¼	+
Woodwd A	100	$24⅞	24⅞	24⅞	+ ¼
Zellers	220	$16⅞	16⅞	16⅞	
Zellers pr	z15	$32	32	32	
Zenith	100	240	240	240	

Calgary Stocks

Oils

Stock	Sales	High	Low	Close	Net Ch'ge
Amer Eagle	700	79	79	79	
Inqua	500	60	60	60	
Maverick	2000	11	11	11	
New Gate	2000	13	13	13	
Nitracell	500	25	25	25	
Ranchmens	500	65	65	65	
Mines					
Aselo	1000	14	14	14	
Bright Star	5002	100	88	88	—19
Contact	3000	71	65	65	
Duke	500	20	20	20	
Elin Flon	1500	30	30	30	
Index	2200	133	128	128	
Lone Creek	500	56	56	56	+1
Rapid River	1000	9	9	9	
Terra	900	250	250	250	
Trans Yuk	2000	4½	4½	4½	

Box Scores

TORONTO

	Tues.	Mon.
Issues traded	709	535
Advances	352	220
Declines	156	139
Unchanged	201	176
New 1971-72 highs	23	4
New 1971-72 lows	5	

NEW YORK

	Tues.	Mon.
Issues traded	1732	1718
Advances	837	768
Declines	590	665
Unchanged	305	285
New 1971-72 highs	28	37
New 1971-72 lows	4	2

Toronto Mines

Stock	Sales	High	Low	Close	Net Ch'ge
Acme	23000	26	25	26	+ 1
Adanac M	1000	40	40	40	— 5
Advocate	2400	200	190	200	+10
Akaitcho	2000	44	43	43	+ 4
Allied Mng	700	335	325	325	—15
Ang Ruyn	1000	29	29	29	+ 1
Atl C Cop	1142	48	48	48	— 3
Aunor	2500	250	240	240	
Avoca M	2000	64	60	64	+ 4
Brikno	10880	665	615	660	+40
Barex	z250	18	18	18	
Bary Expl	100	115	115	115	
B-Duq	87020	6	5	5½	+ 1
Betlm	1485	$18⅜	17¾	18⅜	+ ¾
Big Nama	4050	9	9	9	
Bl Hawk	3200	55	53	53	
Bral Can F	6250	239	212	218	—21
Brameda	1500	95	90	95	+ 5
Brenda M	4888	450	430	450	+10
Broul Reef	500	21½	21½	21½	—2½
Brunswk	2500	299	290	299	+18
Brunsw r	4040	14	11	14	+ 4
Cam Mine	9500	30	29½	29½	—1½
Camflo	8250	265	258	259	+ 4
Cam Chib	800	520	510	510	
Camp RL	125	$22½	22½	22½	+2½
C Tung	2800	165	160	165	+ 5
C Jamiesn	2200	130	124	130	+ 2
C Malart	1000	32	32	32	+ 2
C Merrill	2300	510	480	510	+20
Cdn Nisto	2000	8	8	8	+ 1
Cassiar	820	$20½	20¼	20¼	— ¼
Chemalov	4000	192	190	191	— 3
[illegible]	1000	10½	10½	10½	+ ½
Chib M	3000	30	30	30	+ 2
Chimo	[illegible]	120	118	120	+ 8
Coch Wil	700	20	20	20	— 1
Columb M	500	35	35	35	
Comb Met	2500	10	9½	9½	— ½
Coniagas	840	28	[illegible]	28	— 2
Con Fardy	1100	85	76	85	+ 9
C Durham	1700	72	70	72	+ 4
C Marben	1400	170	165	170	
C Morisn	5000	155	146	15[illegible]	+ 6
Con Negus	2500	6	6	6	
C Rambler	4580	159	154	159	+ 4
Cop Fieldn	2825	125	125	125	
Coulee	1000	12½	12½	12½	— ½
Craigmt	1775	775	760	765	+15
D'Eldona	2500	46	46	46	— 2
Denison	2240	$27½	26½	27½	+1⅛
Dome	1800	$57½	57	57½	+2¾
D Explo	15250	154	142	150	+13
Donalda	3000	7	6½	6½	— ½
Dunraie	500	15	15	15	+1½
Dynasty	4975	640	595	620	+25
East Mal	3600	100	95	100	+ 5
East Sull	2400	275	265	275	+ 8
Farwest	3000	6	6	6	
F Mar	1000	65	65	65	
Fort Relnc	900	38	38	38	+ 3
Frobex	55725	43	35	41	+ 5
Gt Mas	16580	520	490	520	+30
Giant Yk	154	725	725	725	+40
Granduc	300	465	460	465	+ 5
Granisle	1000	815	815	815	—15
Headway	z200	5	5	5	
Highmont	700	260	245	260	+30
Hollinger	720	$37½	37½	37½	+ ½
Huds Bay	1390	$21¼	21	21¼	+ ⅛
Hydra Ex	1000	16	16	16	— ½
Int Halliw	6300	24½	23	23	
Int Mogul	250	800	800	800	
Int Obaska	2000	35	35	35	— 5
Iron Bay T	275	320	320	320	+ 5
Irish C	10000	8½	8½	8½	+1½
Iso	3300	135	128	135	+ 7
Joliet	z300	21	21	21	
Jorex Ltd	2100	155	146	155	+10
Joutel	1250	51	51	5	— 1
Kam Kotia	1500	42	42	42	+ ½
Kerr Add	915	745	730	730	—15
K Anacon	z100	22	22	22	
Lab Min	z10	$38	38	38	
Laconex w	6725	45	44	45	+15
L Dufault	2925	$13¾	13	13¾	+ ⅞
L Shore	2725	260	260	260	+26
La Luz	3200	210	210	210	+ 5
LL Lac	910	185	185	185	+ 2
Lost River	3400	385	380	385	
Lytton M	2900	133	130	133	+ 8
Madeline	300	250	250	250	
Madsen	500	59	59	59	— 2
Malartic	z200	52	52	52	
Man Bar	2516	38	32	32	— 1
Marchant	1500	61	61	61	+ 1
Match	2000	6½	6½	6½	
Mattgmi	1530	$27⅞	26⅞	27¾	+ 1
Mc Adam	4000	44	43	44	
Mentor	z300	60	60	60	
Midrim	2500	13	12	13	+ 1
Mt Wright	2000	22	22	22	+ 1
Multi-Mi	6000	25	25	25	+ 1
Mymar M	1000	27	27	27	
NBU Mime	5800	290	285	290	+ 5
New Ath	z275	8½	8½	8½	
New Cal	2090	25	25	25	— 1
Newconx	100	510	510	510	—10
N Que Ragl	350	735	730	730	—10
N Senator	6500	11	9	11	
Nick Rim	2500	9½	9½	9½	
Noble	10000	134	125	132	+12
Northgat	930	515	505	505	—10
N Rock	800	218	215	215	— 5
Opemska	4809	910	875	905	+35
Open End	z44	30	30	30	
Orchan	6500	390	375	390	+10
P Asbestos	800	126	126	126	
Pamour	400	185	180	180	+ 5
Patino N V	200	$13½	13⅜	13⅜	— ⅛
Pce Expl	8600	64	61	63	+ 3
Pine Point	770	$25	24½	24⅞	+ ⅞
Placer	150	$26½	26½	26½	+ ½
Preston	100	790	790	790	+10
Pure Silv	430	225	225	225	— 5
Radiore	2000	24	24	24	
Rio Algom	594	$15⅛	15	15	
Roman	2779	675	655	665	+25
Ryanor	3500	14	14	14	
Sherritt	2976	$14¾	14¼	14¾	+ ½
Sigma	520	400	390	390	+15
Sil Miller	500	4	4	4	
Silvmq	7050	19½	18	18	— 1
Steep R	1610	231	228	228	— 3
Sud C	38500	27	26	26	— ½
Sullivan	1000	280	279	279	+ 9
Tara	2850	$13½	13¼	13¼	— ⅛
Teck Cor A	1133	475	475	475	
Teck Cor B	766	430	420	420	— 5
Texmont	500	37	37	37	
Texore	2500	8½	8½	8½	— ½
Texsol	11400	6	56	56	— 3
Tombill	1000	57	57	57	— 1
Tontine M	z16	52	52	52	
Trin Chib	3000	13	12	12	+ 3
U Asbesto	100	410	410	410	+10
U Keno	100	385	385	385	
U Siscoe	2250	180	172	172	— 3
Upp Can	2000	175	167	175	— 3
Urban Q	1000	5	5	5	+ ½
Vespar	666	13	13	13	
West Mine	1800	275	260	275	+15
Westfield	5200	107	101	105	+ 7
Wstfield w	3000	52	51	52	+ 3
Whithorse	1200	176	174	174	— 6
Wilco	800	14	14	14	— 1
Willroy	1500	79	77	79	+ 4
Wr Harg	6532	125	122	125	+10
Yk Bear	4120	455	430	455	+25
Zulapa	5500	12	11½	12	

★ ★ ★

Primary Distribution

The shares of the following companies may be considered as being in primary distribution through the facilities of the Exchange pursuant to a Statement of Material Fact.

e — previously issued shares.

Stock	Sales	High	Low	Close	Net Ch'ge
Ang UD	11500	84	78	80	+ 4
N Dimens	500	50	50	50	— 4
Norlex e	2100	26	26	26	+ 1

Toronto Oils

Stock	Sales	High	Low	Close	Net Ch'ge
Alt East G	1600	535	530	530	—15
Alminex	650	550	535	550	+30
Am Leduc	2500	9	9	9	
A Quasar P	100	480	480	480	+40
Asamera	2040	$17¾	17⅛	17⅝	+ ⅛
Ashland C	z150	$12	12	12	
BP OG	7110	610	595	600	—10
Bralor OG	1000	240	240	240	
CS Pete	12690	635	610	630	+25
CS Pete w	310	315	296	315	+20
C Bonanza	5200	125	125	125	— 4
C Dehi	1100	530	520	520	— 5
C Ex Gas	9500	350	330	345	+15
C Homestd	380	835	825	835	+15
C Homest p	100	$16⅛	16⅛	16⅛	— ¼
CLT Pete	1000	65	65	65	— 7
C Reserve	1050	550	550	550	
Charter Ol	100	540	540	540	—10
Clark Can	7600	395	375	395	20
Cons Oil	100	550	550	550	—135
Decca R	2540	250	230	245	+10
Francana	1700	470	470	470	
Gr Plains	1400	$31¼	29¾	31	+1½
Gt COilsds	200	525	525	525	+10
Houston O	5200	195	190	195	+ 5
Houston w	9900	79	79	79	+ 4
Inter Tech	2000	84	80	80	
Lochil	33850	169	157	169	+12
Midcon	3900	60	57	60	+ 5
Mineral R	1210	32	32	32	— 3
Nat Pete	3100	255	250	252	+ 1
N Davies	1050	5½	5½	5½	
NC Oils	400	545	540	545	+ 5
Northld	2300	82	78	78	— 2
Numac	34100	$14¼	12⅝	14	+1¼
Oakwood P	1500	100	97	100	
Page Pet	300	180	175	180	—10
Pan Ocean	2869	$12¼	12	12⅛	+ ⅛
PanCdn P	1750	$14⅞	14¾	14⅞	+ ⅜
Petrol	1000	138	134	134	+ 2
Pinnacle P	1050	45	45	45	+ 1
Place G	1300	104	104	104	+ 4
Ponder	500	75	75	75	
Ranger	500	$13½	13⅜	13½	
Scurry Rn	515	$15⅜	15¼	15¼	+ ½
Sieben	20490	925	905	915	+15
Sogepet	3300	139	133	133	— 2
Spoon	10900	111	103	109	+ 3
Sundale O	1900	275	275	275	— 5
Total Pet	4000	640	605	640	+35
Total P A p	700	$14½	14¼	14½	+ ¼
U Canso	4560	420	405	420	+10
U Canso w	1500	63	63	63	+ 3
Ulster P	29191	155	143	155	+13
Voyager P	2200	510	500	510	+10
W Dec	10933	690	670	685	+10

Grain Markets

WINNIPEG

	Open	High	Low	Close
Flax—				
May	247	247	245	245
July	247½	247½	246⅛	246⅛
Oct.	253	253	251	251
Rye—				
May	94¼	94½	94⅛	94¼
July	96¾	96⅞	96⅝	96⅝
Oats—				
May	67	67¼	67	67⅛
July	68⅛			68⅛
Barley—				
May	108⅜	108⅜	108⅛	108¼
July	107⅝			107⅝
Oct.				108
Rapeseed (Vancouver)—				
Jan.	229¾	235⅛	229¾	233⅛
March	233¾	239⅛	233¾	237⅛
June	236	242	236	239⅝
Rapeseed (Thunder Bay)—				
May	225½	230⅝	225½	228½
July	228½	234½	228½	232¼

CHICAGO

	Open	High	Low	Close
Wheat—				
Mar	161⅝	161⅞	161⅛	161⅝
May	155½	156½	155⅛	156¼
July	144¼	146¾	144¼	146¾
Corn—				
Mar	122¼	122⅝	122⅛	122⅛
May	125½	125⅞	125½	125½
July	127¾	128¼	127¾	127¾
Oats—				
Mar	73¾	73⅞	73⅜	73⅝
May	72	72	71⅝	71⅝
July		69¾	69⅜	69⅜
Soybeans—				
Jan	305¼	307⅛	304½	304½
Mar	311¼	312⅝	310	310⅝
May	316	317⅜	314⅝	315

Closing Averages

NEW YORK (Dow Jones)

30 Industrials	892.23,	up 2.93
20 Transport'n	244.51,	up 1.37
15 Utilities	118.26,	up 0.64
67 Stocks	310.95,	up 1.35

Volume 15,200,000.

TORONTO

154 Industrials	184.30,	up 1.41
12 Golds	149.72,	up 7.75
29 Base Metals	80.51,	up 1.08
19 Western Oils	219.74,	up 2.46

Volume 1,820,000.

MONTREAL

65 Industrials	189.46	up 1.90
13 Utilities	157.49	up 1.23
7 Banks	230.80	up 3.24
8 Papers	82.47	up .76
85 Composite	187.98	up 1.90

Volume 662,600.

The Dollar

MONTREAL

U.S. dollar	1.00 7/16	+ 7/16
Pound sterling	2.56 3/16	+ 1/16

NEW YORK

Canadian dollar	.99 33/64	— 1/16
Pound sterling	2.56 3/16	+1 1/16

Active Stocks

TORONTO

Volume		Close	Change
30551	Imperial Oil	31¾	+ ¼
29040	Intl Nickel	32⅛	— ⅛
24600	Cons Building	165	+10
22200	Bp Canada	12⅜	+ ½
20286	Cdn Pacific	14¼	
19600	Block Bros	300	+10
18275	Atco Inds	9⅜	+ ¾
16090	Bank Montreal	18⅞	+ ½
15724	Leigh Instru	6¼	+1⅛
15100	Oshawa Gr A	12¼	+ ½
	Mines and Oils		
87020	Beattie Duquesne	5½	+1
55725	Frobex	41	+5
38500	Sudbury Cont	26	— ½
34100	Umac Oil	14	+1¼
33850	Lochiel Expl	169	+12
	NEW YORK		
299300	Unitd Aircr	31	+1¾
263800	Fed Nat Mtg wi	26⅛	+1½
169000	Fed Nat Mtge	103½	+6⅜
162100	Leasco Corp	20½	+ ¾
133300	Am Tel Tel	45¼	+ ½
130100	Martin Mar	21⅜	+1¼
111400	Boeing	22	+2
106100	McDonnell	36½	+1⅝
102500	Albertsons	13½	+1⅛
99900	Gulf Oil	28½	— ¼
87500	Kenney Svc	33⅞	+2⅛
85000	East Air Line	22⅝	+ ¾
84700	Twen Cent	13	+ ¾
82900	Int Tel Tel	57⅜	— ⅜
79800	Bausch Lomb	181	+7¼
	MONTREAL		
34171	Imperial Oil	31⅞	+ ½
16500	Ambassador	100	—20
13005	Cdn Pacific	14⅜	+ ¼
11000	Bp Canada	12¼	+1
10200	Argus C	10	+ ⅛
7989	Price	7½	+ ¼
6385	Intl Nickel	32	— ¼
6150	Harding Carpets	15	+1
5980	Dist Seagrams	31	+1⅛
5200	Interprov Pipe	30¼	+ ¾
	Mines and Oils		
47600	Acroll	65	+7
33500	Gaspe Quebec	75	
29500	Cedarvale	37	
22500	Williams Creek	48	
19500	Transterre	20	

Golds

LONDON (AP)—Tuesday's closing gold prices in U.S. dollars an ounce: London $44.40; Paris $44.86; Frankfurt $44.43; Zurich $44.45; Hong Kong $45.88; Beirut $1,411 (a kilo).

Bullion Upsurge Behind Advance

TORONTO (CP) — Golds issues recorded their sharpest advance in more than five months as prices in all major sectors of the Toronto stock market made broad gains in moderate trading Tuesday.

The sharp gain in gold stocks was directly related to trading on the London bullion market. The price of gold on the London market reached its highest price on record, $44.38 an ounce, since the two-tier system was introduced in 1968.

Among advancing gold issues, Dome Mines climbed 2¾ to $57½, Campbell Red Lake 2½ to $22½, Giant Yellowknife 40 cents to $7.25 and Sigma 15 cents to $3.90.

Early Decline

NEW YORK (AP) — Stock market prices closed around their highs for the day after recovering form an early decline.

In the news background, many major banks lowered their prime lending rate to 5 per cent from 5¼ percent, its lowest level in almost six years.

Analysts said this further indication of the trend toward lower interest rates helped the market to advance.

The NYSE index of 1,300 common stocks gained .16 to 56.39.

Prices Up

MONTREAL (CP) — Prices rose in all sectors in light trading

Leading gains on the Montreal Stock Exchange, Distillers Corp. — Seagrams rose 1⅛ to $31. The company has acquired a 20-per-cent interest in Vingaarden, a major Danish wine producer, for an undisclosed price.

BP Canada rose 1 to $12¼, Husky Oil ⅞ to $16¾ A and Aquitaine ⅞ to $24¾.

Cement Leads

VANCOUVER — Prices were generally up in moderate trading. Ocean Cement led industrial issues, off 25 cents at $30.25 after trading 15,300 shares. Vargas rose a penny to close at .56 and lead oils. Afton was the active trade among mines, up 13 cents at $1.78.

How They Finished

GROUP AVERAGES AT TORONTO

Banks	275.16	+3.72
Beverages	342.53	+4.35
Chemicals	95.58	+ .50
Communications	325.22	+3.87
Construction mat	112.78	+ .28
Food processing	283.79	+ .07
Gen manufacturing	149.91	+1.94
Industrial mines	123.80	+ .57
Merchandising	374.30	+3.63
Oil refining	220.67	+2.19
Paper—forest prod	82.75	+ .83
Pipelines	246.57	+2.03
Real estate	132.67	—1.15
Steels	175.87	+1.50
Trust and loan	240.93	+2.91
Utilities	158.86	— .13
Miscellaneous	114.42	+ .70

UP 15; DOWN 2.

Commodities

	Open	High	Low	Close
Silver—New York (per oz.)				
Jan.	1.40.10	1.41.50	1.39.60	1.41.60
Feb.	1.40.50			1.42.20
March	1.41.40	1.43.00	1.41.00	1.43.00
Copper—New York (per lb.)				
Jan.	47.90	48.80	48.00	48.80
March	48.65	49.50	48.60	49.50
May	49.25	50.10	49.20	50.10
Lumber—Chicago (per 1,000 b.f.)				
Jan.	113.50	113.70	113.50	113.70
March	116.00	116.00	115.00	115.70
May	116.50	116.80	115.50	116.30
Pork Bellies—Chicago (per lb.)				
Feb.	38.00	39.15	37.75	39.15
March	37.72	38.95	37.55	38.90
May	38.00	39.15	37.77	39.07
Plywood—Chicago (per 1,000 s.f.)				
Jan.	97.80	98.00	96.60	97.00
March	99.90	99.90	98.30	98.60
May	100.80	100.90	99.30	100.00
July	101.70	101.70	100.50	100.90
Sept.	101.50	101.50	100.70	101.30

London Stocks

LONDON (CP)—Closing stock quotations in new pence unless pounds are indicated: Assd Brit Foods 72½; Blyvoors 130; Bowater Paper 192; Brit Am Tob 227½; Brit Assets Trust 87; Brit Leyland Motors 54⅞; Brit Oxygen 74; Brit Petroleum 530½; Brit Petroleum New 272; Burmah Oil 372½; Can Pac 692; Charter Cons 256½; Courtaulds 148¼; Distillers 154¼; Dunlop Holdings 173; E and M Ind 212; Free St. Geduld 525; Gen Elec 177¾; Gr Univ Strs 315; Hawker Siddeley 331; Hudson's Bay 937; ICI 298; Imp Tob 96½; Kloof 229½; Marks and Spencer 279; Metal Box 393½; Rio Tinto-Zinc 249½; Shell T and T 337; Tube Investments 435; Unilever 327½; Vickers 96¼; West Driefontein 850; Woolworth 92½.

Bonds (pounds): Brit Transports 78-88, 62⅞; Brit 2½s Consols, 29½; Funding Fours, 98½; War Loan 3½s, 41⅞.

The Financial Times Industrial index 478.9, down 0.7.

New York

	Close		
Alleghany	13⅞	Kennecott	24⅛
Allied Chem	28⅞	Kresges	96⅜
Allis Chalm	13	Kiddo Inc	32½
Alcoa	44½	Ling Tem V	11½
Amer Air	41⅛	Lockheed	11¼
Amer Can	34¼	Lucky Stores	19⅞
AMP Inc	48¾	Litton	22½
Amer Motors	6⅞	McDon-Doug	36⅝
Amer S R	20¼	Magnavox	45⅝
Amer T T	45	Memorex	31¼
Ampex	13½	Merck	126½
Anaconda	16⅞	Min MM	133⅝
Atlantic Rich	70½	Monsanto	48⅞
Avco	17	Mont Ward	29⅝
Avon Prod	100	Motorola	83½
Bell Howell	58	Nat Airlines	33
Beth Steel	29½	N Cash Reg	29⅛
Boeing	21¾	Natomas	67⅝
Boise Casc	18⅝	Newmont	28⅝
Bris Myers	57⅝	Occid Pete	12¼
Burl-N'thn	48½	Owens Ill	46½
Burroughs	152⅜	Pac Gas El	32⅝
Chase Manh	57⅞	Pan Am	15
Celanese	71¼	Penn Central	4¾
Ches-Ohio	51⅞	Pepsi Cola	69½
Chrysler	5⅛	Phillip Mor	70⅞
Coca-Cola	120	Phillips Pete	30⅛
Colum B'cast	46	Polaroid	87⅞
Comsat	63⅜	Proc Gamble	77⅝
Cons Oil-Gas	5⅞	Radio Corp	37
Contin Oil	28⅛	Revlon	70
Control Data	44⅞	Repub Steel	21⅝
Crown Cork	18⅞	Reynolds	59⅛
Crown Zeller	33½	Reynolds pfd	66½
Delta Air	48⅝	Scott Paper	16¼
Dow Chem	79⅜	SCM Corp	18⅛
Du Pont	144⅞	Sears Roe	102⅛
East Kodak	97½	Shell Oil	47⅝
El Paso	17⅛	Singer	78⅜
Fairchild	27⅜	Sperry	31
Fd Nat Mort	102¼	Standard Cal	58⅜
Firestone	26⅞	Standard NJ	74⅝
Ford	70⅜	Sun Oil	52
Gen Dynam	25	Swift	35⅜
Gen Elec	62⅞	Talley, Ind	12
Gen Foods	35¾	Telex	11¾
Gen Instru	21	Texaco	35
Gen Motors	79¾	Texas Gulf	15⅝
General Tele	31¾	Texas Instru	123¾
General Tire	26	Tr World	41
Georgia Pac	44	Union Carb	42⅛
Gillette	40¼	Union Oil	33⅞
Granby M	17⅝	Union Pac	61
Greyhound	20½	Un Airlines	40⅞
Gulf Oil	28½	Un Utilities	19¼
Homestake M	19⅞	Un Brands	10¼
Honeywell	130	US Rubber	18½
Inland Steel	33½	US Ply-Cham	29⅜
I Bus Mach	336¼	US Steel	31¼
Inter Harv	29⅜	Westinghouse	46
Inter Paper	34⅜	Wey'haeuser	44¾
Int Tele	57¼	Woolworth	45
Itek	39⅞	Xerox	123½
Johns Manv	40⅛	Xtra Inc	23⅞
Kaiser Alum	19½	Zenith	42⅝

Egg Market

	Prod	Whlse
Grade A large	46c	58c
Grade A medium	42c	54c
Grade A small	31c	43c
Grade B	28c	40c

Dividend

Livingston Industries Ltd. 5½ cents; payable Jan. 31; record Jan. 15; xd Jan. 13.

Brown . . . high stak

Oilfield Tycoon Dead

TORONTO (CP) — Brown, one of the last ada's wheeling-dealing coons, died in hospit Tuesday at age 57.

Brown of Calgary w ident of Home Oil C the last of Canada's dependently-owned oi until its takeover in Consumers' Gas Co. o to.

Consumers gained after Brown tangled w federal government w tried to sell control to Oil Co. of Kentucky. T ernment blocked the de

Brown followed his into the oil business herited his father's h high-stakes approach business.

He began his full-t career in 1936 when came a partner of hi and helped to drill 23 ful wells.

Associates described stubborn, hard-driving dedicated businessman

He gained control o Oil in 1952 and under h ership the company s for oil and gas in Alaska, Britain and North Sea.

Following the sale of to Consumers', Brow tinued as chief execu ficer of Home Oil.

He was in Toronto business trip when he d

Brown joined the C navy in the Second Wo and served as an oil ment officer. After hi died in 1948 he took c the family's interests included Federated ums Ltd., which had producing wells, and Oils Ltd., a holding c with most of the Fe stock.

Brown quickly ne the first production Canadian history — $8 to buy producing o from Imperial Oil Turner Valley.

Brown began buyin shares on the open and by 1952 had effect trol. He merged Fe and Home in 1955 a went on an exploration

The result was f Westward Ho, Harm Elkton, Carstairs, Hills and Swan Hills Hills is among the thr est fields in Canada.

Starting in 1957, Hon $38 million to acquire cent of Trans-Canad lines Ltd.

But in 1960, the oil was in the doldrums was $52 million in debt stock market value of Canada was down to lion.

Brown guided the c through this rough per began moving, as Hon Canada Ltd., into exp in of the North Sea. gas discoveries follow marketing has started tain.

INSURANCE APPOINTMENT

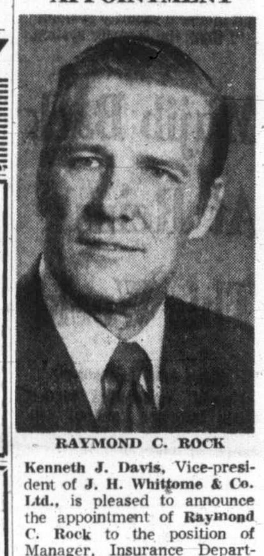

RAYMOND C. ROCK

Kenneth J. Davis, Vice-president of J. H. Whittome & Co. Ltd., is pleased to announce the appointment of Raymond C. Rock to the position of Manager, Insurance Department. Mr. Rock has been actively engaged in the insurance business for the past 20 years, and is well qualified to provide professional insurance advice and customer service. Ray, together with Jim Cleland and Jack Ledger, are currently undertaking a complete review of all customer files and Insurance Department procedures: enquiries are welcomed and will receive prompt personalized attention.

NOMONEY TILL MARCH
HONDA
NEXT RED LION
PEARSON

. . . The . . .
GLENSHIEL HOTEL
for Lunch
SMORGASBORD
11:30 to 2:30
$1.25
in the
THISTLE ROOM
Open 8 a.m. - 8 p.m.
606 DOUGLAS STREET

CONDOMINIUM
FAIRLYN MANOR
415 LINDEN AVE.
South of Fairfield Rd.
OPEN TO VIEW
DAILY
EXCEPT FRIDAY
1:30-4:30
BOULTBEE SWEET REALTY
737 Fort St. 388-5561

Vancouver Trading

Industrials

Stock	Sales	High	Low	Close	Net Ch'ge
Alcan Alum	550	$19	18¾	19	
Ath Col	15500	155	150	150	—15
Aut Mar Par	200	225	225	225	+25
Balco	1400	$8¾	8½	8¾	
Block Bros	2400	305	295	305	
Cdn Brew	1000	$7¼	7¼	7¼	
Cdn Pacific	5125	$14¼	14¼	14¼	
Canterra	12200	115	105	105	—10
Capt Int	300	$6⅛	6	6	— ¼
Col Cel	1200	310	300	310	+10
Computrex	1000	48	48	48	
Doman	1050	$9⅞	9¾	9⅞	
Eagle Ind	300	$5⅞	5⅞	5⅞	
Edp Indus	500	30	30	30	
Field	350	$13½	13¼	13½	
Finning Tr	100	$12½	12½	12½	
First City	100	$8	8	8	
Four Season	7000	265	260	265	+5
Gt Nat Land	500	95	95	95	—5
Grouse Mtn	100	240	240	240	
Ham Harv	250	$8⅛	8½	8½	+ ¼
Hys Canada	100	290	290	290	—5
Imp Marine	5500	125	110	125	+15
Imp Oil	200	$32	32	32	+ ¾
Integ Wood	100	385	385	385	
Inter Brew	200	365	360	360	
Intl Hydro	5100	155	150	155	+15
Inter Land	524	5½	5½	5½	
Interplex	500	60	60	60	
Intl isual	4500	125	120	125	+5
Kaiser Res	225	405	405	405	
Lancer	200	$2	2	2	
Madill Ltd	100	$6½	6½	6½	
Mercuria	3000	80	80	80	
Natl Nur Ho	600	180	180	180	—5
Nw Sports	1405	$6	6	6	
Nwl Finan	333	270	270	270	+20
Ocean Cem	15300	30½	30¼	30¼	— ¼
P N Gas pr	300	$21	20¾	21	
PWA	1375	$14	13½	14	+ ½
PWA A pr	910	$33⅛	33	33	+ ½
Portcomm	500	78	78	78	—1
Potter Dist	600	375	370	375	
Q Brdcast A	200	$5	5	5	
Scott Paper	100	$20	20	20	
Geo Sparlin	1000	2½	2½	2½	
Steintron	50	320	320	320	
Tokar	700	160	155	155	
T Cda Glass	2000	$5¼	5¼	5¼	
U Equities	400	$2	2	2	
United Prov	500	160	160	160	
Wall Redek	100	255	255	255	—10
W Cst Tran	300	$25⅝	25⅝	25⅝	
Woodward	1200	$25	24¾	25	
W Coast rts	1260	10	9	10	
Warrants					
Melton A wt	2000	40	40	40	
Natl Nur wt	200	31	31	31	—
W. Coast wts	40	$7	7	7	
Mines					
Adanac	14500	44	40	43	—1
Adera	43600	38½	36	38	+3
Afton M	263300	183	162	178	+13
Alice Lk	4000	21	20	21	+1
Alwin	1200	70	69	70	
Anuk	14000	28	27	28	
Ardo M	3000	16	15	15	
Bthrst Nr	43700	119	113	114	
Bear Intl	1000	22	22	22	
Berison	2000	13½	13½	13½	—1
Blue Gulch	12000	52	50	50	
Blue Star	5000	6½	6½	6½	+ ½
Boswell	5500	20	20	20	
Brameda	1500	95	95	95	
Brenmac	27500	42	39	41	
Brycon Ind	62500	23	18	22½	+5½
Buchanan	4500	17	16	17	+1
Bullion M	13500	70	67	70	+2
Calico	1000	14	14	14	
Calta	61100	113	103	112	+10
Cambdge	5000	39	38	39	+1
C Barranca	1000	25	25	25	
Car Gold	800	100	99	100	+3
Casino	200	60	60	60	
Churchill	1900	88	85	85	
Coast Cop	300	$3	3	3	
Coast Sil	5000	13	13	13	
Coleman B	800	700	695	700	
Colemn A p	1970	75	75	75	—2
Columbia R	1000	23	23	23	
C Cinch	1000	9	9	9	
C McKinney	3000	9½	9½	9½	
C Potash	5000	3	3	3	+ ½
Cop Giant	58500	13	10	13	
Cop Line	5000	16	15½	16	
Cop Ridge	2800	23½	23	23	
Cor All In	10700	66	65	66	
Coronet	320	25	25	25	
Coseka Res	7500	125	115	125	
Croyden	1000	12	12	12	—1
Dankoe M	100	52	49	49	+9
Davis Keay	1300	90	90	90	+5
Dundee	17500	20	19	20	
Dusty Mac	1500	10	10	10	
Enex	2500	25	21	25	
Frst Nat Ur	500	13	13	13	
Flagstone	500	17	17	17	
Fortune Ch	3000	16	16	16	
Fourbar	125	8	8	8	
Frontier Ex	1000	18	18	18	
Giant Ex	1000	44	44	44	
Giant Masc	2700	520	500	520	
Gibraltar	12400	560	495	560	+70
Granite M	21500	19	17	18½	+1½
Gr N Pete	11200	75	70	70	—2
Green Egl	2500	35	33	35	
Highmont	2700	275	240	275	+35
Highpoint	500	6½	6½	6½	
Hogan	500	13	13	13	+2
Inind Cop	2000	21	20	20	
Intl Bornit	100	18	18	18	
Int Mariner	3244	66	66	66	
Jason Ex	2000	15	15	15	
Joy Mine	2600	94	90	94	+1
Kalco	500	15	15	15	
Kamad	4500	39	36	36	
Kamloops	500	6	6	6	
Lk Bvrhse	1000	12½	12½	12½	
Largo	5000	21	21	21	
Larong M	106700	100	75	100	+19
Lexingtn	1500	22	22	22	
Lornex	79000	800	775	790	—10
Nat Nickel	5500	20	18	20	+1
Nadina	1200	90	90	90	
N Privtr	3500	16	15	16	
N Taku	9500	29	27	28	+2
N Terr	3000	12	11½	11½	+ ½
Newvn R	900	35	35	35	
Nickl Hl	1000	17	17	17	
Nor Pac	4000	49½	44	49½	+3
Nw enture	600	55	55	55	
Omega	2000	13	13	13	—1
Oro	5500	24	23	24	+1
Paramnt	4500	21	21	21	
Pathfndr	7000	89	88	88	—2
Peel	3000	14	13	14	+1
Pinex Mine	2500	59	55	55	—5
Pinnacle	2000	10	10	10	
Primer	2000	9	9	9	
Pyramid	56000	38	33	36	+4
Riviera Ind	3500	23	21½	21½	
Rockland	2000	24	21	24	+2
Ring Hill	9500	44	42	42	—1
Rose Pass	3600	28	25	28	+1
Ryl Agassiz	5000	30	30	30	
Sabina In	10400	240	230	235	—5
Silbak Prm	500	9½	9½	9½	
Sileurian	500	7	7	7	— ⅛
Silverquick	500	10	10	10	
S Standrd	3400	129	123	129	+9
Silver Star	1000	10	10	10	
Slocan	9000	80	75	80	+2
South Seas	2000	24	23	24	
Spartan	3000	15	13	15	
Taseko	3000	26	25	26	
Teck A	100	475	475	475	
Texacal	10000	26	20	26	+6
Torwest	4500	30	27	30	
Trcon Res	400	24	24	24	
Trojan	2500	26	26	26	
Turismo In	2200	38	37	37	
Untd Copp	6000	8½	7	8	
alley Cop	2295	780	775	775	
Western Mns	700	270	260	270	
Warrants					
Colemn B	500	270	270	270	+5
Oils					
Albany Oil	6900	50	48	50	
Allied Rox	6200	65	58	60	—6
Ballindery	4500	103	100	103	+3
Cdn Hdroga	2200	65	55	65	+15
Canarctic	3500	29	28	29	
Comaplex	10700	177	171	175	+4
Delta Pet	7000	80	75	80	+10
Earlcrest	12500	14	13	14	
Embassy	50	40	40	40	
Fivt Star	4000	14	14	14	
Ft St John	500	65	65	65	
Freehold	2000	165	160	165	+2
Futurity	5500	25	22½	22½	
Midland	3000	5	5	5	— ½
P R Pete	6800	17	16½	16½	
Plains Pete	1500	28	22	27	
Posderay	700	110	110	110	
Rand Res	2000	52	52	52	
Share	4200	13	13	13	
SPace Pete	1000	8	8	8	
Stampede	4500	82	80	82	—
Tc Res	3000	85	80	81	—4
argas	30500	59	56	56	+1
Western Ex	4500	11	10	10	
Warrants					
Comap A wt	600	50	50	50	
Banks					
Bk Montreal	100	$18⅞	18⅞	18⅞	+ ½

★ ★ ★

Interim Listings

	Bid	Ask		Bid	Ask
Achern	15½	16	Hub M	22	23
Alakon	8	10	Hunt Bas	7	17
Altair	12		Ice Stat	25	
Alvija	5	10	Imp Mtl	21	22
Amalgm	3½	5	Intl Spc	75	80
Ambas	7	13	Jackpot	9½	
Amber	31	31½	Juniper	12	15
Anchor	20	28	Keiglen	8	12
Andex	25	30	Kelver	14	
An Bomr	50	60	Kismet	48	52
Ang Wst	13	19	Komo Ex	6½	
Annmar	3½	5	Leemc	24½	25
Arcada	12		Lewes R	9	15
Athena	7½	8	Lori Exp	20	35
Attila	120	122	L owal	10	12
Babine	10	15	Lucky St	16	
Bonnet	14	20	Marlex	26	30
Bon al	36	39	Maverk	16	24
Borawy	14	16	Meteor	4½	
Brwstr	42	70	MollieM	11	16
Buckey	39½	42	Monrch		7
Caiix	3½	5	Moroco	8	9
Can Bas	20	30	Nation L	14	
Cardwl	15	25	N Gld St		30
Carolin	17	25	Nisson	190	195
Centex	11	14	Nthair	24	25
Celtic	98	99	Nth Isl	12	
Chapprl	13	15	Ortega	5½	7
Cinola	6	7	P N Oils	6	8
Citex	5	6	Ptnthr	10	20
Cleveld	4½	5	Payette	8	12
Coast In	75		Payco	5	7
Condor	11	14½	Radiat	3¾	4
Conoco S	30	40	Rackla	8	12
Cop Mac	25	27	Rayore	37	44
C Queen	6½	10	Reco	9	15
Cosmic	10		Red Mtl	6½	10
Cream Sl	27	40	Richwd	2¼	2½
Darkhk	42	47	Rimrk	47	50
Darsi	14	16	Robert		79
David	27	28	Rocket	21	22
Delkirk	5½	9	Rokon	25	38
Demsey	10	15	Samson	3½	8
Donna	7	12	San Jac	10½	13
Dorita	11	20	Shasta	40	55
Dynam	15	22	Sheba	20	30
Eagle R	38	50	Shawnx	10	
Echo By	10	25	Sher Lee	35	37
Emper	9	11	Silmonc	25	28
Equat R	18	20	Silvercp	6½	20
Exeter	33	37	Slv Spr	51	57
Fairbrn	12	20	Solomn	38	40
Falcon	55	59	Specair	13	
Fawn B	5	5½	Spenho	6	9
Fed Mng		40	Stellako	11	14
Gary M	10		Sunrise	8	10
Geoqst	170	180	Swim Lk	13½	18
Giant Mt	15	17	Tanely	8	12
Gibbex	35	45	Tanzilla	12	
Glen Cop	18	20	Teknol	34	
Glenlyn	10	15	Texal Dv	25	32
Goldn Gt	31	32	Toply Cr	5	12
Gold Rv	15	20	Tyee Lk	14	18
Gramr	11	20	Un viPa	13	19
Grt Slave	4	5	Univex	58	60
Gulf Ttn	30	36	Vastlod		4
Han Gld	17	19	Victor	8	
Hertz In	10½	15	Wavcm	86	90
Hiberna	10	12	Wn Stand		12
Highld L	7	10	Whipsw	10	12
High Mr	10		White R	24	25
High al	8	9	Whitesal		10
Honda	22	29	Yreka	17	19

Mutuals—Bonds

MUTUALS

	Bid	Ask
Acro Fd	129	131
All Cdn Com	819	895
All Cdn Div	914	999
All Cdn Ven	367	401
Amer Gr	633	695
Andreae Eq	448	490
Assoc Inv	540	545
Canada Gr	559	614
Canagex	958	1036
Cdn Gs En	1383	1520
Cdn Inv Fd	475	520
Cdn Sec Gr	473	520
CSA Gold	451	493
Cdn Trust'd	497	546
CSM Japan	811	891
Capital Gr	924	1004
Coll Mut	616	676
Com Intl	1342	1475
Com Intl Lv	346	380
Com Vent	637	700
Corp Inv	564	616
Corp Inv SF	488	533
Dom Comp	546	593
Dom Div	336	365
Dreyfus	1253	1373
Eaton-Viking	508	552
Entarea Inv	607	663
Exec Fd Cda	603	661
Exec Inv Intl	306	
Fraser Gr	290	319
Gis Comp	978	1075
Gis Income	352	387
Growth Eq	642	705
Guard Gr	864	
Harvard	662	725
Indust Gr	572	629
Int Eng	237	261
Int Gr	581	638
Int Inc	428	470
Inv Gr	1115	1219
Inv Intl	753	823
Inv Mut	541	591
Maritime Eq	307	335
Mut Accum	532	585
Mut Bond	1039	1142
Mutual Gr	517	569
Mutual Inc	479	527
Natrusco	1366	1426
Natural Res	683	746
NW Equity	671	737
NW Financ	450	495
NW Growth	566	622
Pac Comp	700	700
Pac Div	563	563
Pac US	483	483
Pension Mut	755	827
PH and N	1440	1469
Planned Res	417	458
Princ Gr	426	468
Prov Mut	676	739
Prov Stk	567	620
Regent Gr	905	995
Regent Vent	419	460
Royfund	569	592
Temp Gr	552	603
Timed Inv	736	
Un Accum	500	549
Un Horizon	300	330
Un Amer	233	256
Un Vent	402	442
Univ Sav Eq	730	803
INDUSTRIALS		
AGF Special	298	303
CPI Common	11¼	12
Guard Gr pfd	8⅜	8⅝
Joll Jum cm	100	125

BONDS

	Bid	Ask
Government of Canada		
Do 4¼ 72	100.15	100.25
Do 6½ 73	103	
Do 8 74	109½	110¼
Do 7¼ 75	108	108½
Do 7 77	106¼	106¾
Do 8 78	110	
Do 5½ 80	98¼	98¾
Do 4½ 83	86⅞	87⅛
Do 5¾ 92	89	
CNR 4 81	83½	85½
CORPORATIONS		
Algoma 8¾ 91	103	
Bell 8 77	104	
Do 8 92	100¼	100¾
Do 9⅜ 93	109	111
BCF 9¾ 92	105	107
BCS 9½ 87	106	108
BCT 5 82	81½	83½
Do 6¾ 89	88¼	90¼
Do 9⅛ 90	106	
Do 9⅜ 92	108	
Comin 8½ 91	101½	102½
CPR 8⅞ 92	105½	106½
CPSL 9⅜ 90	104½	105½
Dofasco 9 91	106	
Hud B 8¾ 91	102	103
Husky 8½ 91	99	100
Impl O 8½ 89	105	106
Inco 9¼ 90	108	109
Molsns 8¼ 91	101¼	101¾
Noran 9¼ 90	106	
NC Gs 9⅜ 91	106	107
Pa Cen 8½ 94	102	103
Ryl Bk 7 91	100½	101
Steel 9¼ 90	108	109
Trdrs 9½ 91	103½	104½
TCP 9¾ 90	106	108
Wstcst 8 91	96½	97
CONVERTIBLES		
Ackl'ds 7½ 88	84	86
Al Gas 7½ 90	127	
Block B 6½ 88	83	86
Con Gs 5½ 89	96½	98½
Dynasty 7 82	68	73
PWA 7 82	98	102
TCP 5 89	91	93
Wstcst 5½ 88	91	93
Do 7½ 91	118	119
Wdwds 6¾ 89	124	129

FAST RELIEF FROM TAXATION
OUR RETIREMENT SAVINGS PLAN!
CITY TRUST
1306 Douglas Street
Phone: 383-4141
CITY SAVINGS & TRUST COMPANY
EDMONTON, VICTORIA, VANCOUVER, CALGARY, REGINA, WINNIPEG, TORONTO

OAK BAY

Situated in beautiful South Oak Bay, this delightful property offers very practical family accommodation together with the charm and elegance which is difficult to reproduce today. There are 4 bedrooms, 2 bathrooms and a family room. The 28-ft. living room with fireplace and the seperate 20-ft. dining room provides an abundance of space for gracious living and entertaining. Asking $43,500. For further information call:

386-2111 P. Charlesworth 598-4286

MONTREAL TRUST

BOULTBEE SWEET REALTY LTD.
737 Fort
CONDOMINIU
Ard Lea Co
305 MICHIGAN
One and Two Bedr
Priced from
$12,500
Bramlea Co
118 CROFT ST
One Bedroom U
Priced from
$11,500
OPEN HOU
1:30 - 4:3
DAILY
EXCEPT FRID

ew York

	Close		Close
any	13⅞	Kennecott	24¾
Chem	26⅞	Kresges	96⅞
Chalm	13	Kiddo Inc	32⅛
	44⅛	Ling Tem V	11⅛
Air	41⅛	Lockheed	11⅛
CaR	34¼	Lucky Stores	19⅞
Inc	48¼	Litton	22½
Motors	67⅛	McDon-Doug	36⅝
S R	20¼	Magnavox	45⅝
T T	45	Memorex	31⅝
	13½	Merck	126½
nda	16⅝	Min MM	133⅝
ic Rich	70½	Monsanto	48⅞
	17	Mont Ward	29⅝
Prod	100	Motorola	83½
lowell	58	Nat Airlines	33
Steel	29½	N Cash Reg	29⅛
	21⅛	Natomas	67⅝
Casc	18⅝	Newmont	28⅝
Myers	57⅝	Occid Pete	12¼
rthn	48½	Owens Ill	46½
ghs	152⅝	Pac Gas El	32⅝
Manh	57⅞	Pan Am	15
se	71¼	Penn Central	4¾
hio	51⅞	Pepsi Cola	69½
er	51⅛	Phillip Mor	70⅞
Cola	120	Phillips Pete	30⅛
B'cast	46	Polaroid	87⅞
t	63⅝	Proc Gamble	77⅝
Oil-Gas	57⅝	Radio Corp	37
Oil	28⅛	Revlon	70
l Data	44⅞	Repub Steel	21⅛
Cork	18⅞	Reynolds	59⅝
Zeller	33½	Reynolds pfd	66½
Air	48⅝	Scott Paper	16¼
Chem	79⅝	SCM Corp	18⅛
ont	144⅞	Sears Roe	102⅛
Kodak	97½	Shell Oil	47⅝
so	17⅛	Singer	78⅝
ild	27⅞	Sperry	31
l Mort	102¼	Standard Cal	58⅝
one	26⅞	Standard NJ	74⅝
	70⅝	Sun Oil	52
ynam	25	Swift	35⅝
lec	62⅞	Talley, Ind	12
oods	35¼	Telex	11¾
nstru	21	Texaco	35
Motors	79¾	Texas Gulf	15⅝
l Tele	31¾	Texas Instru	123¾
l Tire	26	Tr World	41
a Pac	44	Union Carb	42¼
	40¼	Union Oil	33⅝
y M	17⅝	Union Pac	61
ound	20½	Un Airlines	40⅞
Oil	28½	Un Utilities	19¾
fake M	19⅞	Un Brands	10¾
well	130	US Rubber	18½
Steel	33½	US Ply-Cham	29⅝
Mach	336¼	US Steel	31¼
Harv	29⅞	Westinghouse	46
Paper	34⅝	Wey'hauser	44¾
le	57¼	Woolworth	45
	39⅞	Xerox	123½
Manv	40⅛	Xtra Inc	23⅞
Alum	19½	Zenith	42⅝

Egg Market

	Prod	Whlse
le A large	46c	58c
le A medium	42c	54c
le A small	31c	43c
le B	28c	40c

Dividend

ingston Industries' Ltd. 5½ ; payable Jan. 31; record 15; xd Jan. 13.

INSURANCE APPOINTMENT

RAYMOND C. ROCK

neth J. Davis, Vice-presi- of J. H. Whittome & Co. is pleased to announce appointment of Raymond Rock to the position of ager, Insurance Depart- t. Mr. Rock has been ac- y engaged in the insur- business for the past 20 s, and is well qualified to ide professional insurance ce and customer service. , together with Jim Cle- and Jack Ledger, are ently undertaking a com- e review of all customer and Insurance Depart- t procedures: enquiries welcomed and will re- e prompt personalized at- ion.

F

TION

MENT PLAN!

06 Douglas Street

Phone: 383-4141

ST COMPANY

REGINA, WINNIPEG, TORONTO

AY

ay, this delightful prop- accommodation together ich is difficult to repro- ms, 2 bathrooms and a m with fireplace and the s an abundance of space g. Asking $43,500. For

vorth 598-4286

TRUST

Brown
. . . high stakes

Oilfield Tycoon Dead

TORONTO (CP) — Robert Brown, one of the last of Canada's wheeling-dealing oil tycoons, died in hospital here Tuesday at age 57.

Brown of Calgary was president of Home Oil Co. Ltd., the last of Canada's big independently-owned oil firms until its takeover in 1971 by Consumers' Gas Co. of Toronto.

Consumers gained control after Brown tangled with the federal government when he tried to sell control to Ashland Oil Co. of Kentucky. The government blocked the deal.

Brown followed his father into the oil business and inherited his father's high-risk, high-stakes approach to the business.

He began his full-time oil career in 1936 when he became a partner of his father and helped to drill 23 successful wells.

Associates described him as stubborn, hard-driving and a dedicated businessman.

He gained control of Home Oil in 1952 and under his leadership the company searched for oil and gas in Canada, Alaska, Britain and in the North Sea.

Following the sale of control to Consumers', Brown continued as chief executive officer of Home Oil.

He was in Toronto on a business trip when he died.

Brown joined the Canadian navy in the Second World War and served as an oil procurement officer. After his father died in 1948 he took control of the family's interests. These included Federated Petroleums Ltd., which had about 60 producing wells, and United Oils Ltd., a holding company with most of the Federated stock.

Brown quickly negotiated the first production loan in Canadian history — $8 million to buy producing oil wells from Imperial Oil Ltd. at Turner Valley.

Brown began buying Home shares on the open market and by 1952 had effective control. He merged Federated and Home in 1955 and then went on an exploration drive.

The result was fields at Westward Ho, Harmattan-Elkton, Carstairs, Virginia Hills and Swan Hills. Swan Hills is among the three largest fields in Canada.

Starting in 1957, Home spent $38 million to acquire 14 per cent of Trans-Canada Pipelines Ltd.

But in 1960, the oil industry was in the doldrums, Home was $52 million in debt and its stock market value of Trans-Canada was down to $30 million.

Brown guided the company through this rough period and began moving, as Home Oil of Canada Ltd., into exploration in the North Sea. Natural gas discoveries followed and marketing has started in Britain.

Penn Central Executives

Conspiracy Charged

PHILADELPHIA (UPI) — Two former officials of the Penn Central Railroad and a retired U.S. Air Force general were charged Tuesday with conspiracy to divert more than $21 million from the line for their own use, which authorities said contributed to the giant carrier's bankruptcy.

Philadelphia District Attorney Arlen Specter issued warrants for the arrest of David Bevan, Gladwyne, Pa., former chairman of the Penn Central finance committee; Charles Hodge, Boca Raton, Fla., former chairman of the investment banking firm of F. I. Dupont-Glore Forgan, advisers to the line; and Brig. Gen. (Ret.) Olbert Lassiter, Beverly Hills, Calif., former president of Executive Jet aviation of Columbus, Ohio.

Specter charged the three with conspiring to "establish a world-wide air freight and passenger system" that would benefit a travel agency owned and controlled by them, their relatives and friends.

The three also allegedly conspired to "manipulate over $85 million in Penn Central investments to benefit a private investment group" owned by them, their relatives and friends, Specter said.

Penn Central spent $21 million to assist in enlargement of Executive Jet Aviation, a business jet corporation headquartered at Port Columbus, Ohio, Specter charged. The firm provided private jet taxi service to executives on a subscription basis.

The warrants charged the "steady flow of Penn Central money to executive jet was maintained by Lassiter's procuring young women to accompany Bevan and Hodge on various junkets in the United States and Europe."

The alleged conspiracy was centred in Philadelphia, home of Penn Central's offices. Bevan who also maintained his officer here, was fired from his $132,000-a-year finance post June 8, 1970, almost two weeks before the railroad filed for reorganization under federal bankruptcy statutes.

In addition to the conspiracy, Specter charged Lassiter allegedly misappropriated more than $130,000 of Executive Jet funds, siphoning them off to the Lassiter Aircraft Corp., a "research firm" based in California and reported to be developing a fibre glass supersonic jet.

All three face maximum prison sentences of seven years, Specter said.

The district attorney said the charges followed a year-long investigation by his office, in co-operation with federal officials and railroad trustees, into Penn Central financing.

The Penn Central Tuesday reported an 11-month operating loss in 1971 of $248 million.

Prime Rate Sinks To '66 Level in U.S.

NEW YORK (AP) — Four major New York banks dropped their prime lending rates to 5 per cent from 5¼ per cent Tuesday.

The cut pushed this key interest charge to its lowest level in nearly seven years.

Chase Manhattan Bank, Banker Trust Co., Manufacturers Hanover Trust Co. and Chemical Bank said they were lowering the rate to keep it in line with short-term money rates. These have been falling recently.

The reductions in the prime rate — the minimum interest banks charge their most credit-worthy corporate customers — are effective immediately. The last time the rate stood at 5 per cent was in March, 1966.

The four banks followed the lead of Irving Trust Co., which announced a similar cut on Friday, effective Monday.

Bankers Trust and Irving Trust have flexible prime rates, which are reviewed periodically in response to fluctuations in other money markets.

The others use the traditional fixed prime rate, which is not directly linked to the commercial paper rates and can be changed due to fluctuations in commercial paper.

Commercial paper, short-term unsecured promisory notes issued by corporations and usually sold to other corporations, provides companies a means of borrowing from each other without going through usual bank channels.

Bank Chief Dies at 65

TORONTO (CP) — Funeral services for F. William Nicks, chairman and chief executive officer of the Bank of Nova Scotia who died Tuesday, will be held Thursday.

Nicks died at home after a heart attack. He was 65.

Nicks served as director of several companies, including Canada Life Assurance Co., United International Bank Ltd., and Union Internationale d' Analyse Economique et Financiere of Paris.

Free Gold Achieves New High

LONDON (UPI) — The price of gold climbed to new peaks in Europe's free gold markets Tuesday amid newspaper speculation the United States might serve its own interests by a massive increase in the price of the metal.

Gold hit its highest level since the formation of the two-tiered market in March 1968 after the great gold rush and currency storm at that time.

The two-tiered market insulated official or monetary gold at its then fixed price of $35 an ounce from the free market where hoarders, speculators and gold-using industries could buy their supplies at prices subject to the normal market pressures of supply and demand.

The big boost in gold's price in Europe Monday, followed by smaller gains Tuesday, prompted a flurry of international buying of South African gold-mining shares on the London Stock Market which handed the mines' big gains.

In London gold closed at $44 an ounce, up 10 cents on the day, following a 60-cent climb Monday.

London Metals

In pounds sterling per metric ton:

	Close		Prev.	Close
Copper—Wire Bars				
Spot	414.50	415	409.50	410.50
Fwd	422	422.50	417	417.50
Sales 4,575 tons.				
Tin—				
Spot	1411	1412	1412	1413
Fwd	1421	1423	1420	1421
Sales 295 tons.				
Lead—				
Spot	94.50	95	93.50	94
Fwd	96.75	97.25	96	96.25
Sales 3,775 tons.				
Zinc—				
Spot	147	147.25	146.50	146.75
Fwd	148	148.25	147.50	147.75
Sales 2,625 tons.				

COMINCO ANNOUNCEMENT

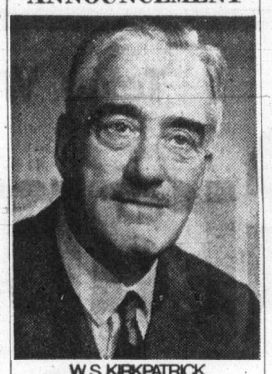

W. S. KIRKPATRICK

William Stafford Kirkpatrick has retired as chairman and as a director of Cominco Ltd. after almost forty-six years of distinguished service with the Company.

Mr. Kirkpatrick joined Cominco at Trail, B.C., in 1926, after graduating in metallurgy from the University of Toronto. He became assistant-general manager in 1945 and was appointed vice-president, Montreal, in 1951. He was elected executive vice-president in 1956; president in 1959; chairman and president in 1964; chairman and chief executive officer in 1966, and chairman of the company in 1969.

Active in business and civic affairs, Mr. Kirkpatrick was national president of the Mining Association of Canada and the Canadian Chamber of Commerce and president of the Metropolitan Y.M.C.A. of Montreal. He received several honorary degrees. In 1950 he was awarded the McCharles Prize from the University of Toronto, and the Blaylock Medal from the Canadian Institute of Mining and Metallurgy in 1969.

Mr. and Mrs. Kirkpatrick will reside in Vancouver. ***

COMINCO ANNOUNCEMENT

R. HENDRICKS

F. E. BURNET

G. H. D. HOBBS

Robert Hendricks has been elected chairman and chief executive officer of Cominco Ltd.; F. E. Burnet, president, and G. H. D. Hobbs, executive vice-president and a director of the company. These executive changes follow the retirement of W. S. Kirkpatrick as chairman and as a director, after almost forty-six years of distinguished service with the company.

Mr. Hendricks joined Cominco at Trail, B.C., in 1929. He was loaned to the Department of Munitions and Supply in 1941 and returned to Cominco in 1945. He moved to Montreal in 1947 to become assistant to the president. In 1956 he was made vice-president, sales. He became a director in 1958 and the next year was elected executive vice-president. Mr. Hendricks became president in 1966 and president and chief executive officer in 1969.

Mr. Burnet joined Cominco in 1936. After extensive experience in company mining operations in Canada and the United States, Mr. Burnet became vice-president and general manager of Cominco's U.S. subsidiary, Cominco American Incorporated, Spokane, Wash., in 1962.

He was elected president of that company in 1964 and chairman and chief executive officer in 1968. Mr. Burnet moved to Montreal in 1968 when he was appointed a vice-president of Cominco. He became vice-president at Vancouver in 1970 and, in April, 1971, he was elected executive vice-president and a director of Cominco.

Mr. Hobbs joined Western Steel Limited, Vancouver, in 1946 and was president of that company when it was acquired by Cominco in 1946. He was elected chairman of the board of Pacific Coast Terminals Co. Ltd. in 1967 and chairman and chief executive officer of Western Canada Steel in 1968, the year he was appointed Cominco's vice-president at Vancouver. Prior to his present position, Mr. Hobbs was vice-president, Pacific Region of Cominco. ***

BOULTBEE SWEET REALTY LTD.

737 Fort 388-5561

CONDOMINIUMS

Ard Lea Court
305 MICHIGAN ST.
One and Two Bedrooms
Priced from
$12,500

Bramlea Court
118 CROFT ST.
One Bedroom Units
Priced from
$11,500

OPEN HOUSE
1:30 - 4:30
DAILY
EXCEPT FRIDAY

Greater Victoria Chamber of Commerce

APPOINTMENT

GORDON M. SMITH

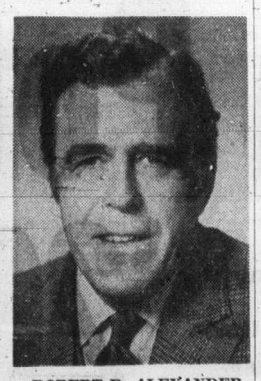

ROBERT D. ALEXANDER

Miss Helen Beirnes, President of the Greater Victoria Chamber of Commerce, is pleased to announce the appointment of Mr. Gordon Smith and Mr. Robert Alexander to the Board of Directors.

Mr. Smith, Island Division Manager, B.C. Telephone Company, will direct the activities of the Economic Development Committee. Mr. Alexander, President of Ryan Co. Ltd. (formerly E. A. Morris), will direct the activities of the Regional Beautification Committee.

CAPITAL GAINS TAX

What to do about it, now that it's here

Montreal Trust introduces new Investment Accounting and Safe Custody Services that can save you a lot of problems. And maybe some money.

If you own stocks or bonds, you will now be required to maintain an accurate, up-to-date set of records for Capital Gains Tax purposes and investment accounting will be needed for the proper day-to-day management of investment portfolios. This means that every time you trade a stock you will have to be aware of the tax consequences of your action. This detailed accounting will, for many people, prove to be complex and extremely time-consuming but complete records will be required when the time comes to file your tax return.

We are therefore introducing a special service for our clients, whereby all necessary documents and information are supplied by us once a quarter, or more often if required, in a concise, easy-to-read format. This will mean you are in the position to review your investment portfolio with the latest, most accurate information at your fingertips, and as a consequence, avoid paying more tax than is absolutely necessary.

If you would like more information on this new service, simply call Frank Portlock in Victoria at 386-2111.

Montreal Trust

We're still finding new ways to help you.

Branches across Canada. In British Columbia at:

VICTORIA
1057 Fort St.
(604) 386-2111

VANCOUVER
466 Howe St.
(604) 688-4411

Get more for your FOOD DOLLAR

BUDGET SAVER

Pantry Shelf Brand
Tuna Fish
Light Flaked
For Sandwiches.
6½-oz. tin
3 for $1.00

Frozen Meat Pies
Manor House.
Beef, Chicken, Turkey.
8-oz. pkg.
4 for $1.00

Frozen
French Fries
Bel-Air Brand.
Regular, Krinkle, or Shoestring.
2 -lb. poly bags 49c

Tomato Soup
or Vegetable
Aylmer Brand.
10 fl. oz. tin
4 for 49c

Powdered Milk
Mil-ko Brand.
Instant Skimmed
5 lb. poly $1.99

Paper Towels
Truly Fine Brand.
Assorted Colors.
Package of
2 rolls 59c

Macaroni Dinner
Catelli Brand.
With Cheese Sauce.
7¼-oz. pkg.
3 for 45c

Dessert Pears
Glen Valley.
Standard Quality.
14 fl. oz. tin
2 for 49c

Bathroom Tissue
Brocade Brand.
Assorted Colors.
Package of
6 rolls 79c

✻✻ Health & Beauty Aids ✻✻

Anacin Tablets	Bottle of 100 tablets	95c
A.S.A. Tablets	Safeway brand. For relief of headache and pain. Bottle 250 tablets	49c
Abscorbic Acid Tablets	Safeway. Bottle of 100	39c
Vick's Va-Po-Rub	1½-oz. jar	59c
Vick's Cough Syrup	5-oz. bottle	75c
Vick's Cough Drops	Vick's, Pkg.	2 for 25c
Neo-Citran	Cold Remedy. Pkg. of 10	$1.09
Toothpaste	Macleans Regular or Mint. Gt. 59c; Regular or Mint. Family	89c
Hair Conditioner	Resdan. 10-oz. bottle	$1.69
Eno Fruit Salts	3.75-oz. bottle	69c
Lemon Juice	Realemon. 25 fl. oz. bottle	59c
Creamed Honey	Empress. 2-lb. plastic	79c
Facial Tissue	Truly Fine. Box of 200 2-ply tissues	2 for 69c
Orange Juice	Bel-air frozen. Concentrated. 6 fl. oz. size	4 for 79c

Ovenjoy
BREAD
White or Brown. 16-oz. sliced loaf.
5 for $1.00

Ice Milk
Lucerne Party Pride.
Vanilla, Strawberry, Chocolate or Triple Treat
3 pint ctn. 65c

Alpha Bits	Post's. 10-oz. box	2 for 89c
Sugar Crisp	Post's. 9-oz. box	2 for 89c
Tomato Catsup	Hunt's. 11-oz. bottle	2 for 49c

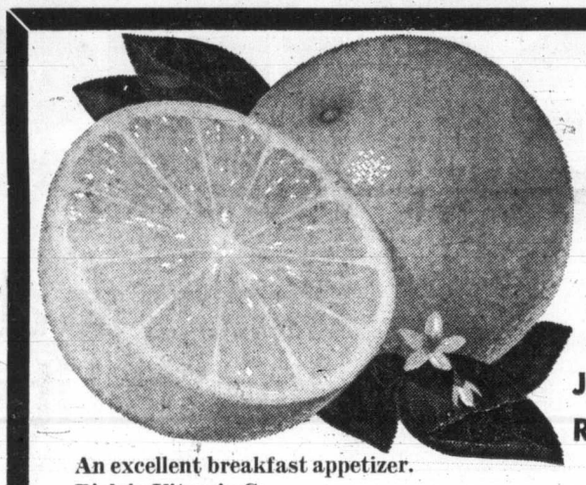

Texas White or Red
Grapefruit
Juicy.
Refreshing.
An excellent breakfast appetizer.
Rich in Vitamin C.
Large Size. 48's
10 for $1.00

★ Mix or Match! ★
FANCY QUALITY
B.C. Grown Apples
★ Golden Delicious
★ Red Delicious
★ McIntosh
★ Newtowns and
★ Sparton
2 lbs. 49c

Cooking Onions
B.C. Grown.
Serve boiled or fried
3 lbs. 29c

Lettuce
From California.
Crisp and Fresh.
Each
2 for 39c

Gem Potatoes
Local Grown
Canada No. 2 Grade.
Sound and Clean.
Cello Bag
20 lbs. 69c

Orange Crystals	Tang. Pkg. of 4. 3½-oz.	79c
Maxim Coffee	Freeze Dried Instant Coffee. 8-oz. jar	$1.99
Pancake Mix	Melograin or Tea Biscuit Mix. 3-lb. package	49c
Pancake Syrup	Empress. 32 fl. oz. bottle	39c
Quick Oats	Robin Hood. 5-lb. bag	79c
Bleach	Perfex. 192 fl. oz. plastic	$1.35
Soda Crackers	Busy Baker Brand. Salted or plain. 1-lb. package	37c
Plum Tomatoes	Bella Maria Brand. Peeled. Choice Quality. 14 fl. oz. tins	2 for 45c

DAYS at SAFEWAY

Lynn Valley Brand
★ Cream Corn
★ Cut Green Beans
Or Wax Beans. Standard Quality.
Your Choice. 14 fl. oz. tin **6 for $1.00**

Tomato Juice
Town House Brand. Fancy Quality. 48 fl. oz. tin **2 for 79c**

Fresh Coffee
Safeway Brand. Contains Columbian Coffee. All Purpose Grind. 1-lb. bag **89c**

Taste Tells Brand
★ Beans with Pork
★ Spaghetti
In Tasty Tomato Sauce
14 fl. oz. tin **6 for $1.00**

Canned Milk
Lucerne Brand. Evaporated. 15 fl. oz. tin **6 for $1.00**

Luncheon Meat
Kam Brand. Slice and Serve. 12-oz. tin **2 for 89c**

Margarine
Dalewood Brand. 1-lb. package **5 for $1.00**

Apple Juice
Taste Tells Brand. From Concentrate. 48 fl. oz. tin **3 for 89c**

Canned Bacon
Tulip Brand. Stock up now! Sliced Side Bacon, 16-oz. tin **79c**

Cheese Slices
Berkshire Brand. Canadian Processed Cheese, 8-oz. pkg. **2 for 89c**

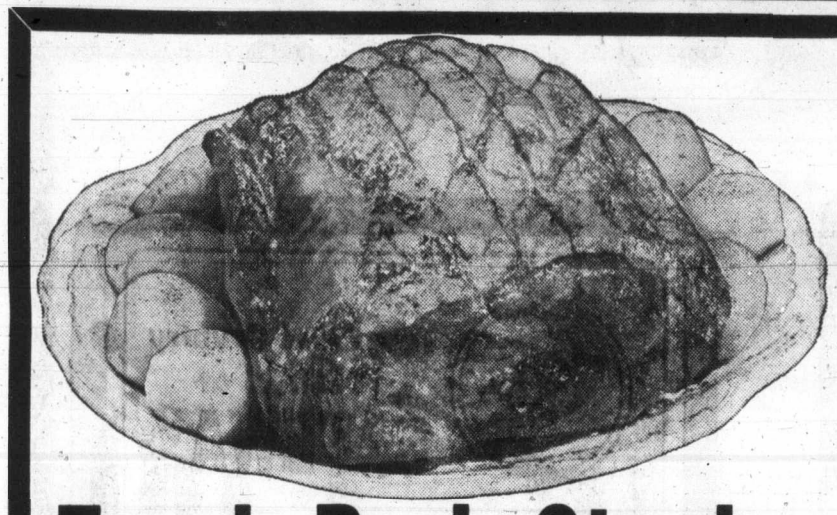

Fresh Pork
Butt Roast
Cut from Top Quality Government Inspected Porkers. Serve with Town House Applesauce. Boston Style. Bone In ... lb. **59c**

Fresh Pork Steaks
Government Inspected. Cut from Boston Butts ... lb. **69c**

Lucerne Bonus Quality

Cottage Cheese
Large and Small Curd or 2%. 32-oz. carton **59c**

Whole Pink
Salmon
Frozen. From Pacific Waters ... lb. **69c**

Skinned and Deveined
Beef Liver
Sliced. Serve with bacon. In a tub ... lb. **75c**

Fletcher's Brand
Bologna
Government Inspected. By the piece ... lb. **43c**

Lucerne Bonus Quality

Fresh Milk
Homogenized. Minimum 3.8% Butterfat. **3-quart carton $1.00**

2% MILK Lucerne Partially Skimmed 3-Qt. Ctn. ... 92c
Chocolate Milk Lucerne Qt. Ctn. ... 38c

Beef Blade Pot Roast
Blade Bone Removed. Canada Choice, Canada Good ... lb. **89c**

Beef Cross Rib Roast
Top Quality. Government Inspected. Canada Choice, Canada Good ... lb. **99c**

Plate Boiling Beef
Canada Choice, Canada Good ... lb. **39c**

Beef Short Ribs
For braising. Canada Choice, Canada Good ... lb. **59c**

Airway
Instant Coffee
Coffee in An Instant. 10-oz. jar **$1.29**

Tea Bags
Casino Brand. Ceylon Tea. Pkg. of 100 bags **65c**

Sliced Side Bacon Shamrock. Double Smoked. 1-lb. pkg. ... 79c
Breakfast Sausage Economy. 1-lb. pkg. ... 79c
Skinless Sausage Economy. 1-lb. pkg. ... 2 for 89c

Chicken Legs
Frozen. Government Inspected. Approximately 5-lb. poly bag ... lb. **69c**

Luncheon Meat Buddig Brand. Assorted. 3-oz. pkg. ... 2 for 85c
Fresh Pizza Snackery. Pkg. of four 5" pizzas ... 89c
Arbroath Smokies Frozen. lb. ... 39c

Prices Effective:
January 5th to 8th
In Your Friendly Victoria and Sidney Safeway Stores.
WE RESERVE THE RIGHT TO LIMIT QUANTITIES

Cat Food Pamper Gourmet Varieties 2 6-oz. tins 37c
Detergent Liquid French Maid. 24-oz. plastic 45c
Bar Soap Palmolive. Ass't Colours. Regular Size Bars 3 for 49c
Detergent Encore Powdered. 5-lb. box $1.39

SAFEWAY

Copyright 1960 Canada Safeway Limited

Reassessments Add To Saanich Base

Reassessments during the year of improvements to property in Saanich have added $3.8 million to the base on which taxation is calculated, Mayor Hugh Curtis said Monday.

In addition, $5 million has been added to the assessment rolls by new construction.

Consequently, the general purposes assessment for 1972 is $130.2 million while the land assessment will be $48.8 million.

Assessed value of land and improvements is about 35 per cent of its market value. Taxation, the mill rate that will be set later by council is based on 100 per cent of the assessed value of land and 75 per cent of the assessed value of improvements.

In his address to the first council meeting of 1972, Curtis stated that all properties in the Cadboro Bay area have been reassessed during the past year.

Curtis
. . . first address

All of Saanich's apartment buildings were revalued, not only on their replacement costs but on the income approach, which gives consideration to their income-producing potential, added the mayor.

Council also received a preliminary 1972 budget, which forecasts revenue of $16.1 million, compared with $14.3 million last year. The figure includes taxation collections on behalf of school boards.

The municipality's share of the collection this year would be $6.6 million, representing an increase of about five mills taxation over 1971.

However, that is far from being a firm figure because council will have to spend a number of evenings, possibly a full week, reviewing the provisional budget.

— Colonist photo by Ian McKain

Army Draws Attention

To celebrate 90 years in Canada, Salvation Army is sending 50 paintings and drawings across country, showing Army's spiritual and humanitarian work. Mrs. Daphne Rogers, left, Victoria League of Mercy secretary, and Brig. Emily Woods inspect painting of Major George Clarke of Toronto Temple Corps at opening of exhibition Tuesday by Lieutenant-Governor John Nicholson. It is second-floor lounge of provincial museum where show, titled Cavalcade of Art, will be on display from 10 a.m. to 4:30 p.m. daily until Monday.

Stop Bullying—Barrett

House Scrutiny Urged on Fees

Opposition Leader Dave Barrett called on the provincial government Tuesday to end its bullying and threatening tactics on two key wage issues — teachers' salaries and medicare payments to doctors.

The NDP leader also took a swing at the province's doctors for the way they have handled negotiations with the government over medicare payments.

He told a press conference in Victoria Tuesday morning that both sides in the medicare dispute have been acting immaturely and are being "childlike and unreasonable."

To obtain a proper settlement on this key issue, Barrett said, the government must stop its threats and generally bullying attitudes and "move away from order-in-council government."

Instead, he added, the government should meet its responsibility by announcing without further delay that the question of a settlement on medicare payments would be placed before the legislative committee on health at the session which begins Jan. 20.

Barrett also described the government's imposition of a 6.5-per-cent ceiling on sharable teacher salary increases in the province as another example of "government by press release." He called on the administration to "give leadership" in reaching a fair and acceptable settlement of the wage issue for teachers but didn't specify how that should be obtained.

OPEN 'TIL 10 P.M. MON. TO SAT.

Town & Country

SHOP WITH CONFIDENCE
FREE PARKING
GREATER VARIETY
FAMOUS BRANDS
FRIENDLY SERVICE

January Clearance Sale

SCORPION
Young Men's FASHIONS
Town & Country Shopping Centre
(NEXT TO WOOLCO)
3613 DOUGLAS STREET
PHONE 386-1931

JANUARY CLEARANCE
Sale!

better values — WOOL AND POLYESTER Casual and Dress Slacks
200 Pair, sizes 28 to 38. Assorted colors. Reg. 19.95 - 21.95, NOW 14.44 - 15.44

shop with confidence — 60 PAIR DOUBLE KNIT FLARE SLACKS
Plains in gold and green, and assorted patterns. Assorted sizes 29 to 36. Reg. 24.95 - 27.95, NOW 17.99 and 19.99

greater variety — SKI JACKETS
Sizes 38 to 46, assorted colors of blue, gold, green. Reg. 22.95 - 24.95, NOW 17.99 - 19.99

wider price range — CANVAS OUTERWEAR
Jackets with pile lining, assorted sizes 38 to 46. Colors: beige and navy. Reg. 29.95, NOW 22.99

nationally famous brands — ASSORTED SHIRTS AND COTTON VESTS
Reg. 8.50 - 15.95. NOW 5.99 - 8.99

one stop shopping — NAVY BLUE DENIM FLARE JEANS
Assorted sizes 28-36. Reg. 8.95. NOW 5.99

friendly service — SPORTS JACKETS
Good variety, sizes 38-46. Reg. 59.95. NOW 34.99

SHOP EARLY FOR THE BEST BUYS

carlton's cleaning carousel
JANUARY SPECIALS
4 DAYS ONLY
JANUARY 5 TO 8
★ Coin-Op Dry Cleaning and Laundry.
★ Professional Cleaning (Minimum $1.00)

CARLTON'S CLEANING CAROUSEL
Expires January 8, 1972
50c OFF
NAME
ADDRESS
This Coupon Good at ALL THREE LOCATIONS

TOWN AND COUNTRY
HILLSIDE — SHELBOURNE
SHOPPING CENTRES

JANUARY CLEARANCE
All Cameras and Projection Equipment and Accessories—
20% OFF
All Darkroom Equipment, Paper and Chemicals—
15% OFF
All Popular Size Film at Wholesale Price
Inquire about our Discount Cards
JUS-RITE PHOTOS
Town & Country Centre and 716 Yates

Town and Country SPECIALS at SAFEWAY

Pork Butt Roast — Boston Style. Bone in. Government Inspected — lb. 59c
Canned Milk — Lucerne Brand Evaporated. 15 fl. oz. tin — 6 for $1.00
Beans with Pork — Taste Tells Brand or Spaghetti. 14 fl. oz. tin — 6 for $1.00
Apple Juice — Taste Tells Brand. From Concentrate. 48 fl. oz. tin — 3 for 89c
Luncheon Meat — Kam Brand. 12-oz. tin — 2 for 89c
Sliced Side Bacon — Canned, Tulip Brand. Stock up! 16 oz. tin — 79c
Grapefruit — Texas White or Pink. Size 48s — 10 for $1.00

SAFEWAY
CANADA SAFEWAY LIMITED
Prices Effective: Jan. 5th to 8th.
At Your Town and Country Safeway Store Only
We Reserve the Right to Limit Quantities

rrett

crutiny
n Fees

"move away from order-in-council government."

Instead, he added, the government should meet its responsibility by announcing without further delay that the question of a settlement on medicare payments would be placed before the legislative committee on health at the session which begins Jan. 20.

Barrett also described the government's imposition of a 6.5-per-cent ceiling on shareable teacher salary increases in the province as another example of "government by press release." He called on the administration to "give leadership" in reaching a fair and acceptable settlement of the wage issue for teachers but didn't specify how that should be obtained.

N. TO SAT.

GREATER VARIETY

FRIENDLY SERVICE

ountry
5 at
WAY

59c

00

00

89c

89c

79c

00

ore Only
antities

New Year's SALE

Woolco

WEDNESDAY, THURSDAY FRIDAY, SATURDAY

Ladies' Bikinis — Elastic waist and leg. Wild, wild colors and solid shades. 2 for .87
Lingerie Dept.

Tailored Shirts—Roll up sleeves. Assorted fabrics and styles. Print and solid shades. 2 for 3.00
Foundations Dept.

Ladies' Bonded Orlon Dress—Machine or hand washable. Red, Navy, Purple, Blue and Gold. 6.88
Dress Dept.

Men's Dress and Sport Hose—Choose from nylon, orlon, Banlon, Aritron. Large color selection. .66
Hosiery Dept.

Ladies' Bras—Deep V front, 2 section cup, centre front closing, built up shoulder, Lycra stretch back, unpadded. White and Skintone. 1.99

Ladies Bras—Deep V front, 2 section cup, centre front opening. Built up shoulder, Lycra stretch back. Padded. White and Skintone. 2.37
Foundations Dept.

Panty Hose—Seamless mesh. One Size. 3 for .93
Nylon Dept.

"Hot Pant" Foundations—Denim look for inner or outer wear. 1.87
Lingerie Dept.

30% OFF!
Ladies' and Teens' Clothing. A wide assortment of Dresses, Coats, Skirts, Pullovers and T-Shirts—Hot Pants!

Toddler Girls' Hot Pant Dress — Bonded orlon in plain. Dress has tab trim short sleeves and full boxer shorts. Red, green, pink and navy. 3.38
Children's Wear Dept.

Children's, Girls' 2-Piece Suit—Blazer and Skirt Set. Bonded Orlon, pastel plaid blazer. Solid Skirt. 5.43
Children's Wear Dept.

Misses' and Ladies' Bermuda Hose — 100% Stretch Nylon. Fancy side pattern or link on link. White, Navy, Red, Brown and Moss. 8 to 9½ and 8½ to 11. 2 for 1.00
Hosiery Dept.

25% OFF
Discontinued Line of Bedspreads—Many kinds, some one only, silks and cottons, throws and frills. 14.22 to 31.47
Drapery Dept.

Discontinued lines of Shower and Window Curtains — All kinds of patterns and plains. Many colours, some semi-sheer. 3.21 to 8.22
Drapery Dept.

Cushions — Large assortment of discontinued lines. Available in tweed, silk, velvet, some fur fabric. 2.22 to 5.97
Drapery Dept.

Boys' Casual Pants—50% Polyester. Flare legs, patch pockets, Half boxer waist, wide band, 2 button front. 2 for 5.00

Girls' Slims—100% Cotton, ducks and twill. Half Boxer, flare leg, plain and prints. 1.68

Girls' Slims—100% twill cotton, flare leg, contrast pockets, button front, elastic back. Green, Turquoise, Pink, Coral. 2.43

Boys' 2-Pce. Slack Set—100% Nylon stretch stripe pattern, 2 styles of T Shirt. Solid shade pants, flare leg. Sizes 4-6-8 2.93
Children's Wear Dept.

Kitchen Garbage Can—Made of plastic; comes complete with locking lid. Assorted colours $1
Housewares Dept.

Roll-Outs—Adjustable in length to fit most appliances. Self-locking; install in seconds. Guaranteed for life of appliance 2.49
Hardware Dept.

Light Bulbs—Best Buy Bulbs in 60- or 100-watt. 2 per pack .46
Hardware Dept.

Pole Lamp—Complete with 3 sturdy plastic bullet shades 7.99
Lamp Dept.

Trailer Robes—5-lb. Thermocloud double size Brentwood Trailer Robe can be made into 2 small bags for children. Full size 52x76". 14.97
Sporting Goods

Table Tennis Set—Table tennis set includes 2 bats, posts and net. 2.47
Sporting Goods

Boys' Socks 1.37

Youths' Socks 1.47

Men's Socks 2.67

Shin Guards—By Winnwell 3.07
Sporting Goods Dept.

Brno Shot Shells—12 guage 2¾" shot shells in 2, 4, 5, 6 and 9 shot size. Box of 25. Great for trap and hunting. Clearance while stock lasts. 1.89
Sporting Goods

10 Speed Bicycle—Premier 10 speed, chrome fenders, schimano deraileur. Gold, green or red. 21" frame. 27 x 1¼ wheel. 74.97
Sporting Goods

Hi Rise Bicycle—Brentwood 20" wheel hi rise bike with full back rest. Chrome fenders, wedge frame for either boys or girls, Copper, yellow or lime green. 39.97
Sporting Goods

Street Hockey Blades—Plastic replacement blades for street hockey. All you add is the handle. .77
Sporting Goods

Roulette Game—Complete with table lay-down and wheel plus chips. 3.99
Sporting Goods

Quilted Bedspreads — Doubles and single sizes. Cotton, silks, taffeta. Plain colours or flower patterns. Dry clean only. 9.99
Drapery Dept.

Door Mirror—Unpainted frame. Approximate size 12x48" 2.88
Mirror Dept.

Fab Detergent — With lemon fresh Borax in Fab. 5-lb. box 1.27
Housewares Dept.

Bowl Brush Set—Made of sturdily constructed plastic. Many colours to choose from .99
Housewares Dept.

Assorted Plastics—Includes dish rack, utility pail, bowl set, laundry basket, waste basket. Assorted colours 2 for .99
Housewares Dept.

8-Piece Cake and Bake Set — Made of sturdily constructed plastic. Colours of tangerine, gold, avocado 1.96
Housewares Dept.

Boys' Red Plaid or Gold Corduroy Slippers — Long wearing rubber soles. Sizes 1-5. 2.22

Men's Red Plaid or Gold Corduroy Slippers—Long wearing rubber soles. Sizes 7-11 2.22

Men's Suede Casual Shoes — Tan leather uppers. Available in slip-on and tie styles. Sizes 7-11. $6

Men's Brown Vinyl Strap Loafers—Sturdy construction. Sizes 7-11. $6

Men's Pile Lined Slippers — Long wearing rubber soles. Sizes 7-11. 2.77

Women's High Front Wet-Look Pump—Crepe unit sole. Brown or Black. Sizes 6-9 $3
Shoe Dept.

Anton Racing Jackets—Assorted colours and sizes 3.74
Woolco Auto Dept.

Craftmaster Hobby Set — Black velvets, acrylics, Zodiac. 1, 2, 3 sets. Large assortment .87

Craftmaster Velvet Sets—Beautiful 10x14 black velvet painting 1.87

Craftmaster Last Supper and Canadian Heritage Hobby Sets 4.99

Craftmaster Oval Mosette Sets —Create a beautiful, lustrous picture with frame included 2.99

Craftsmaster Studio Nudes — Large 18"x28" panel. 3 beautiful subjects 6.37
Paint Dept.

Men's Sport Shirts—All permapress and long sleeves. A wide variety of colours and styles to choose from. Sizes S.M.L.XL. 2 for $5

Men's Sport Shrits — Permapress, long sleeves. Assorted plains, checks in a variety of colours. Sizes S.M.L.XL. 3.99

Men's Knit Shirts—'Beery' styling with long sleeves. 4-button front, assorted stripes and plains in blue, red, purple, burgundy. Sizes S.M.L. 3.99
Men's Wear Dept.

Men's V-Neck Knits—Sleeveless cardigans and pullovers. Colours of green, burgundy, brown and gold. Sizes S.M.L.XL. $5

Men's Dress Shirts — Perma press, long sleeves. Assorted deep tones and pastel shades. Broken size range 3 for $12
Men's Wear Dept.

Men's Dress Slacks—100% wool, assorted patterns and checks. Colours of blue, grey, brown, burgundy. Sizes 29 to 42 16.97

Men's Casual Slacks — Permapress, full cut. Colours of brown, beige, olive and loden. Sizes 28 to 38 6.99

Men's Ski Jackets—100% nylon with knit cuff, hidden hood and belt. Colours of beige, brown, blue. Sizes S.M.L. 7.99

Boys' Cord Pants — Wide wale cords, flair leg. Colours of navy, beige, brown, green, burgundy and grey. Sizes 8 to 18 5.99
Men's Wear

Boys' Sport Shirts — Perma press, long sleeves. Assorted colours and styles. Sizes 8 to 16 1.99
Boys' Wear

Serviettes — 250 count package. Strong, absorbent 2 for .88

Scott Bathroom Tissue—4-roll package 2 for $1
Stationery Dept.

Orcona Chord Organ—Beautiful arborite cabinet, electric and easy to play 88.88
Music Dept.

Keystone Fun Kit—Magicube-X. Instant load camera outfit 14.86
Camera Dept.

Recipe Books—For meals with nutrition: suppers and snacks, meat dishes 3 for .88
Stationery Dept.

Pocket Books — Wide selection fiction and non-fiction pocket novels 4 for $1
Adult Books

Curler Basket — Colours orange, green and mauve .99
Notions Dept.

Chimpy Puzzle by Somerville—40 large pieces 2 for .99
Toys Dept.

Glad Garbage Bags—Size 26x36". 10 per pack. Package .56
Hardware Dept.

C.F.L. Electric Football—Sizes 33x17 4.88
Toys Dept.

275 Count Looseleaf Refill—Narrow and wide rule .81

Easy Pick a Time Garbage Bags—Extra strong. Size 26x36" 2 for .89

Photo Albums—10 pages, floral and marble cover 1.97
Stationery Dept.

Batteries—C or D size for transistor or flash light. 2 per card. .57
Hardware Dept.

Ironing Board Pad and Cover Set — With heavy silicone cover and 3 layer foam. 1.88
Housewares Dept.

Phentex Yarn—2 or 3 ply assorted colours to choose from. .57
Wool Dept.

Revina Double Knits 54"-56" wide. Plain or matching stripe. Washable. 2.99
Yard Goods

Rachel Knit—Plain colour only 54"-56" wide. Washable drip-dry. 1.99
Yard Goods

Jacquard Polyester Crepe—44-45" wide. Many attractive colours to choose from. Washable. 2.99
Yard Goods

Delagar Guest Soap — 4 guest soaps and dish. .99
Woolco Drugs

Delagar Bath Pearls—13 perfumed bath oil pearls. .99
Woolco Drugs

Cardinal Bubble Bath—In fancy container. 3¾ oz. 1.47
Woolco Drugs

Lady Schick Electric Curler with beautify-mist. 20 curlers. Model 70. 19.88
Woolco Drugs

Curl N Go—Hair curler curls hair in minutes. 3.88
Woolco Drugs

Old Spice—After shave lotion. 2⅞ oz. .88
Woolco Drugs

Delavelle Talc—Made in England. Luxury talcum powder. .99
Woolco Drugs

Jacquár—Hair spray for men. .99
Woolco Drugs

Kindness Deluxe Hairsetter—Model KM-1 Hairsetter with makeup mirror. 29.77
Woolco Drugs

Breck One—Dandruff Shampoo conditions as it controls. 6 oz. 1.27
Woolco Drugs

20% OFF!
Small appliances; discontinued and clearance lines—

G-E Electric Kettle—KE 10 8.99

Vornado Slim Line Toaster—181C 16.44

G-E Steam Iron—FR80 16.98

G-E Toaster—T533 13.88
Small Appliance Dept.

Hockey Equipment

Olympic Hockey Skates—No. 167 8.67

Olympic Hockey Skates—No. 267 7.67

Daoust Hockey Skates—No. 20 11.67

Daoust Hockey Skates—No. 120 10.67

Men's Sweaters 4.67

Boys' Sweaters 3.67

Gloves, No. 870, by Winnwell 9.67

Gloves, No. 272B, by Winnwell 6.67
Sporting Goods Dept.

25% OFF!

3-Piece Bedroom Suite—Colonial suite in a cinnamon finish. Double dresser with horizontal framed mirror, 5-drawer chest. 54" panel bed. Both chest and dresser have arborite top for easy cleaning 194.16

Student's Desk and Chair—Double pedestal desk with doors on either side for lots of storage 36.66
Furniture Dept.

Colonial 2-Piece Chesterfield Suite — Cover grand melon red colour. Walnut finished hardwood arms, pleated valance on bottom of sofa and chair,

2-Piece Tub Styling Chesterfield — Cover Guardo olive colour. One Only of each 248.88

Single pedestal desk with chrome frame, arborite top walnut finish, with one drawer and two open shelves 28.47
Furniture Dept.

Rattan Bar Stools—Cane frames and black iron legs. Swivel base, with or without arms—
21.47 18.66 16.47 14.16

3-Piece Corner Group—2 divans and a corner table. Cover: gold Rama. Table 26" square has teak finish top with black legs. Divans may be used as night beds 149.16
Furniture Dept.

20% OFF

Proctor Lewyt Floor Care Products—Clearance of discontinued lines—

Vacuum Cleaner—No. 86001 36.44

Vacuum Cleaner—No. 87301 31.88

Vacuum Cleaner—No. 87304 35.88

Floor Polisher—No. 67Z01 15.88
Large Appliance Dept.

White Lavender Bath Oil—By Yardley, 2 oz. .99
Woolco Drugs

Loveland Lipstick Bouquet—6 fashion shade lipsticks 1.47
Woolco Drugs

Shulton Sparkling Cologne — Early American and Friedship Gardens. 2 oz. .99
Woolco Drugs

Metamucil—A natural source treatment for constipation. 12 oz. 2.09
Woolco Drugs

Ballerina Shades—Easy clip-on shades in assorted colours and patterns to choose from .91
Lamp Dept.

Brentwood Washer and Dryer Combination — Washer timer, drain pump selector, dryer timer. Easily movable on casters 128.88
Large Appliance Dept.

Fleetwood Stereo, No. 4684 — Powerful AM/FM stereo. Garrard 2025 changer. 6 speakers. Smart Credenza style cabinet 258.88
Large Appliance Dept.

Phonosonic Mozart Stereo — AM/FM stereo with short wave band. Slide-out BSR changer. Record storage compartment 218.88
Large Appliance Dept.

Clairtone Stereo, No. 2050 — Powerful AM/FM stereo. Garard record player. 2 ball-style speakers. Complete with stand 258.88
Large Appliance Dept.

Symphonic Component Stereo, No. 446—AM/FM stereo chassis complete with BSR turntable and cover. 8-track cartridge player. Stereo headphones. 5 records and 2 recorded tapes. Matching stand 198.88
Large Appliance Dept.

12" Black and White Portable TV Set—AGS No. 124BT. Lightweight for ease of carrying. Smart cabinet styling, wired-in earphone jack 98.88
Large Appliance Dept.

25" Fleetwood Colour TV, No. LC5103—Colour-Lok control. 85% solid state chassis. 5-year warranty on picture tube. Smartly styled cabinet. 1 Only 568.88
Large Appliance Dept.

19" AGS Colour TV, No. 919CT—2-year picture tube warranty. 1 year on all other parts. Controls on front for ease of operation. 2 only 368.88
Large Appliance Dept.

Bath Mat Sets by Mon-Tex Mills — 21x31" Kodel viscose. Available in 6 popular colours 2.88
Carpet Dept.

9x12' Navaho Rugs—Super cushioned Navajo viscose tweed with non-skit polyfoam back. While quantities last 29.88
Carpet Dept.

Ozite Indoor-Outdoor Carpet — 12' wide, cushion backing. Can be used anywhere inside the house, above or below grade. Indoor use only. Colours of blue-green, bronze, avocado or gold. Sq. yd. 2.57
Carpet Dept.

Broadloom Remnant Scatter Mats—Quality broadloom mats. Large selection of colours to choose from.
24x36" 2.44
27x48" 3.44
Carpet Dept.

End of Line Broadloom Remnants—Large selection of sizes and colours to choose from. All reduced to clear at 25% Off
Carpet Dept.

Hexed Cougars Accept 11th One-Goal Defeat

By STAN COOPER

Victoria Cougars tried hard but fell an agonizing one goal short Tuesday in Western Canada Hockey League game against the Vancouver Nats at Memorial Arena.

Cougars, who have had difficulty mounting an attack during the first half of the season, had a territorial edge in play but came away on the short end of a 3-2 score, the fifth loss by that score in 37 games and the 11th defeat by one goal.

POWER PLAY JAILS

Holding a man advantage on six occasions, Cougars were disorganized and hesitant in the Vancouver zone and managed few dangerous shots.

Vancouver - netminder Jim Rankin was equal to the occasion and twice foiled Cougar attackers who had clear opportunities to score. Rankin, who played a standout game in Vancouver Monday, received plenty of encouragement from this new head coach Charlie Hodge, the former National Hockey League goalkeeper with Montreal, Oakland and Vancouver.

Hodge, who took over from Alf Cadman on Sunday, kept up a stream of encouragement from the Vancouver bench and his cries of "skate, hustle, check!" could be heard throughout the arena.

Nats, who earned their first road win in 18 attempts, followed their coach's instructions and kept the Cougars off balance.

Nats also used the power play to advantage and scored twice with Cougars in the penalty box. The second power play goal came in the last minute of the second period to give the Nats a 3-1 lead and the victory.

Cougars tried hard to rally in the final 20 minutes but could only manage a goal by Garry Donaldson, midway through the period, against the stubborn Rankin.

Coach Fred Hucl pulled Daryl Fedorak in the final minute but, after Don Morrison missed a glorious opportunity to tie the count, Nats took over and wasted the final few seconds at centre ice.

Donaldson had missed another great chance with the scored tied, 1-1, but Rankin got a skate on his short backhander and deflected the puck onto the post.

The two players acquired from Winnipeg Jets this week, Reg Malinoski and Dean Magnus, arrived in Victoria minutes before game time and showed well despite their rigorous trip.

Magnus became an instant hit with the 1603 spectators when he scored during his second shift. The husky leftwinger had two other shots from close in but was wide on one occasion and drove a shot off Rankin's arm on the other.

Malinoski, an aggressive centre, is recovering from the flue and although impressive in the first period, was rested in the latter half of the game and appeared only on power plays.

Nats, who moved two points ahead of Victoria into fifth place in the Western Division, had goals from Don Harrison, Dennis Resch and Wayne Paulson.

WESTERN DIVISION

	P	W	L	T	F	A	Pts
Calgary	32	24	7	1	149	71	49
Edmonton	36	23	11	2	168	137	48
Medicine H.	39	20	18	1	189	179	41
New West.	32	17	15	0	124	122	34
Vancouver	34	10	24	0	110	187	20
VICTORIA	37	8	27	2	104	164	18

EASTERN DIVISION

	P	W	L	T	F	A	Pts
Regina	35	21	13	1	143	112	43
Saskatoon	35	19	13	3	162	119	41
Brandon	33	20	13	0	165	137	40
Flin Flon	41	17	24	0	148	189	34
Winnipeg	34	14	19	1	119	129	29
S. Current	36	13	22	1	135	170	27

Next games: Tonight—VICTORIA at Vancouver; Winnipeg at Swift Current.

FIRST PERIOD

1. Vancouver, Harrison (Stewart, Greene) 4:07.
2. Victoria, Magnus (1) (Struch) 8:13.

Penalties — Pesut (Vic) 2:42; Greene (Van) 4:38; Carter (Vic) and Holden (Van) (majors) 7:06; Kennett (Vic) 10:53; Costanzo (Van) 13:22.

SECOND PERIOD

3. Vancouver, Resch (Ennos, Andruchiw) 17:32.
4. Vancouver, Paulson (Costanzo, Gawryletz) 19:12.

Penalties — Gawryletz (Van) 0:36; B. Robinson (Vic) 2:47; Paulson (Van), Costanzo (Van) and Pesut (Vic) 7:38; Malinoski (Vic) 13:27; Costanzo (Van) and Kennett (Vic) 16:24; Malinoski (Vic) 18:41.

THIRD PERIOD

5. Victoria, Donaldson (8) (Atamanenko) 11:44.

Penalties — Greene (Van) 4:25; Paulson (Van) 13:23; Atamanenko (Vic) and Carter (Vic) (misconduct) 19:35.

Stops:

Rankin (Van)	9	7	11—27
Fedorak (Vic)	8	10	10—28

Attendance 1603.

Court Dismisses Long Island Bid

NEW YORK (AP) — The new World Hockey Association, which plans to begin operations next October, may have to open without a New York franchise.

Neil Shayne, a Long Island lawyer who held the option to operate a WHA team in New York, Tuesday lost a bid to compel Nassau County to give playing dates in its new Coliseum to his team.

Judge Daniel G. Albert of the New York Supreme Court dismissed Shayne's suit, saying the country was within its rights to give the hockey franchise to whomever it desired.

The National Hockey League added a Long Island franchise last month and awarded the club to Roy Boe, owner of New York Nets of the American Basketball Association.

Shayne's option on operating a New York WHA team expired Monday, his deadline for providing the league with playing dates and an arena.

Last week, Shayne sold WHA rights for New Jersey, part of the area he controls under his WHA franchise, to "a group of hockey fans."

The Jersey group may play in the WHA next season, operating out of the Cherry Hill arena, which seats 4500.

Shayne, meanwhile, is negotiating with the WHA, hoping to place a franchise in New York next year when a rink may be available in Brooklyn or Queens.

Vancouver goalkeeper smothers puck as Carl Cureatz (20) moves in

Majestic Slice Probably Cured But Three-Foot Gimmes Remain

By BILL SHIRLEY

LOS ANGELES (LAT) — The first time Billy Casper, a commoner from Chula Vista, Calif., played golf with the King of Morocco, he was so nervous he addressed him as "Your Highness."

The goof was worse than a shank. "I really demoted him," says Casper, "and he needle me about it."

That was in October, 1970. Since then Casper has made five trips to Morocco at the invitation of King Hassan II, a 12-handicapper from Rabat. His last visit was two weeks ago when he competed in the Moroccan International Grand Prix. Between rounds of the tournament, Casper slipped away to the Palais Royal for some quick games with the king on his private course.

Casper shanked protocol only once. Now, it is "nice shot, Your Majesty," or, "I think I'm away, Your Majesty," or, "You're coming over the top, Your Majesty." Sometimes he shortens it to "Majesty."

What started as an instructor-pupil relationship has ripened into friendship, says Casper. "We're very close; we have a great man-to-man love for each other."

At times, says Casper, his involvement with Hassan and Morocco has been emotional. Nine days after an attempt was made to assassinate the king last July, Casper went to Rabat with his wife, Shirley, and two sons.

Hassan

"I didn't hesitate to go," says Casper. "The king wouldn't have let me if it hadn't been safe."

On the course, while Casper helps Hassan with his game, they discuss their families, religion (Casper is a Mormon elder) and, occasionally, politics. But mainly they talk golf.

"I make suggestions," says Casper. "The king will say, 'Watch me and see what's wrong.' If it's a bad shot, he'll ask 'What happened?' "

The king would carry about a 10 or 12 handicap if he played, say, at the Bel-Air Country Club. His scores range from the high 70s to the mid-80s.

"He has a good swing," says Casper. "He takes pride in his short game; he likes to chip and putt and play out of sand traps." Hassan is so skilled at getting out of bunkers, in fact, he calls traps "his office." A little fellow at about 5-6, 135, he depends upon good timing for distance.

The king does not take advantage of his position; he plays out almost every shot. Casper admits, however, that any royal putt inside three feet is a "gimme."

Hassan has faults present in any commoner's game. He has a tendency to aim right and then come over the top, a delinquency that produces a royal slice. Casper has opened his stance to correct the flaw. The king also diagnoses his own bad shots, the perogative of any hacker.

Golf is a mid-day diversion from palace desk duties for the king. However, government officials and businessmen usually accompany him and between shots he makes decisions and signs documents. Still, says Casper, he seems relaxed on the course.

Shortly after the attempted assassination, Hassan was in a receiving line to greet Vice-President Agnew in Rabat. The king had asked Casper to the palace to stand at his side. After he had greeted his guests, he turned to Casper and asked in a loud voice, "And what do you do, Monsieur Casper?"

It's no longer "Monsieur Casper." Today, Casper is "Beelly," around the palace, a status that puts the man from Chula Vista in exclusive company. When the king wants Casper to work on his game, he sends airplane tickets and expense money. His planes, cars and drivers are at Casper's disposal. Gifts to Shirley Casper have included a Mercedes, leading to the suspicion that her husband has cured the royal slice.

Martin May Have 20-Goal Margin But Red Wings Claim Top Rookie

Dionne

Richard Martin of Buffalo Sabres has 28 goals and 19 assists. Marcel Dionne of Detroit Red Wings has eight goals and 22 assists. Obviously, there's no comparisos between the two National Hockey League rookies.

"Baaleep," is the unprintable expletive thundered by coach Johnny Wilson of the Red Wings when you have the temerity to suggest such an unthinkable thought.

"My guy's a two-way player," Wilson said with more velocity than one of his prize rookie's shots, leaving an implication about Martin that any hockey fan can understand.

"He (Dionne) passes, can skate, can handle the puck," Wilson said. "The other guy just stands there in front of the net and blasts the puck through everybody. Sure, he's got a hard shot . . ."

You'd be tempted to question Wilson's logic, just looking at the ice-cold statistics and not having the privilege of catching mercurial Marcel Dionne in action over a period of time. He could be the fastest thing on ice since rocket sleds.

"He should be rookie of the year," Wilson insists of the five-foot, seven-inch 170-pound centre. "He looks like the Henri Richard of 20 years ago.

CREDENTIALS GOOD

The 20-year-old native of Drummondville, Quebec, was the Red Wings' No. 1 draft choice last year after three record-breaking seasons of more than 100 points each year with the St. Catherines junior team in the Ontario Hockey Association.

The quick-learning rookie will not infrequently get a half-dozen shots on net in a game without getting a goal. But he is confident things will pick up.

"I think I was minus-13 in my first 15 games," he said, referring to the National Hockey League system of charting goals scored against his team while a player is on the ice and weighing it against the number of goals scored by his team while the player is in action. "Now I think I'm plus 2."

★ ★ ★

	PIM	G	A	Pts
Esposito, Boston	34	30	34	64
Ratelle, New York	4	22	39	61
Orr, Boston	54	17	38	55
Hadfield, New York	88	25	29	54
Gilbert, New York	35	24	29	53
R. Hull, Chicago	12	27	22	49
R. Martin, Buffalo	16	28	19	47
Perreault, Buffalo	12	18	29	47
F. Mahovlich, Mont.	28	20	21	41
Ullman, Toronto	8	15	26	41
P. Martin, Chicago	24	14	25	39
Hodge, Boston	63	12	26	38
Park, New York	81	12	25	37
Unger, St. Louis	61	21	15	36
M. Redmond, Detroit	20	20	16	36
Lemaire, Montreal	22	13	23	36
Berenson, Detroit	8	12	23	35
Bucyk, Boston	2	17	17	34
C. Maki, Chicago	16	10	24	34
Oliver, Minnesota	2	16	17	33
Rousseau, New York	8	14	19	33
Mikita, Chicago	19	13	20	33

Improving Kings On First Streak

LOS ANGELES — Los Angeles Kings got their first back-to-back victories of the National Hockey League season on Tuesday when they defeated California Golden Seals, 4-1.

The victory, coming after Sunday's 6-3 win in Vancouver over the Canucks, gave the improving Kings their sixth win in their last 11 games and moved them within five points of fourth place in the West Division.

Juha Widing provided the scoring punch with two goals, his 13th and 14th of the season, the goalkeeper Rogatien Vachon received good support from his defence.

Widing started the scoring after only 33 seconds, and before the period was over Bob Berry and Gilles Marotte had given Kings a 3-0 lead.

Gerry Pinder got California's goal on a 45-foot shot midway through the second period while his club was playing shorthanded.

FIRST PERIOD

1. Los Angeles, Widing (13) (Pulford, Lemieux) 0:33.
2. Los Angeles, Berry (7) (Corrigan, Gordin) 2:12.
3. Los Angeles, Marotte (5) (Flett) 11:46.

Penalties — Howell (LA) 3:54; Vadnais (C) 8:20; Redmond (C) 15:32.

SECOND PERIOD

4. California, Pinder (15) (Vadnais, Shmyr) 11:45.

Penalties — Marotte (LA) 4:10; Berry (LA) 9:20; Marotte (LA) 9:39; Redmond (C) (minor, misconduct) 11:08.

THIRD PERIOD

5. Los Angeles, Widing (14) (Pulford) 15:58.

Penalties — Carleton (C) 1:17; Berry (LA) 2:06; Los Angeles (bench minor) 4:50.

Stops:

Carter (C)	8	9	4—21
Vachon (LA)	7	6	11—24

Attendance 6319.

Moffat Produces Overtime Points

	P	W	L	T	F	A	Pts
Hotel Douglas	15	11	4	0	1274	893	22
Price, Smith	15	10	5	0	988	1032	20
Independents	15	9	6	0	1024	1033	18
Restor. Serv.	15	5	10	0	1003	1111	10
Metropolitans	14	2	12	0	940	1070	4

Glen Moffat scored six points in overtime Tuesday night to help Independents edge Hotel Douglas, leaders of the Victoria Senior "B" Men's Basketball League, in a 94-90 thriller at Esquimalt Junior High School.

Independents trailed, 44-47, at half time but Bob Burrows, playing only his second game of the season, led a comeback which brought his club to 82-82 and forced extra time.

Burrows, the league's top scorer last season, scored 37 points Monday night and added 40 Tuesday. Chris Hall backed him up with 18 points.

Corky Jossul and John Lauvaas scored 23 points each for Hotel Douglas, whose lead was cut to two points when second-place Price and Smith, formerly Robertson's Men's Wear, edged Restoration Services, 57-54, in the other game.

Jim Cunningham scored 19 points to lead Restoration Services.

★ ★ ★

Independents (94) — Bob Burrows 40, Ollie Moilanen 11, Don Horwood 5, Ed Kowalyk, Chris Hall 18, Bob Hucul 8, Mike Chornoby 2, Jim Henderson 4, Glen Moffat 6.

Hotel Douglas (90) — Corky Jossul 23, Mike Taafe 11, John Lauvaas 23, Bruce Vallor, Tom Hatcher 11, Bob DeCosta, Dave Wirtanen 11, Bill Carlson 11.

Price and Smith (57) — John Hart 6, Doug Latta 11, Alex Brayden 18, Al Lorimer 4, Court Brousson 10, Glen Lorimer 8, Bill Neilson.

Restoration Services (54) — Jim Cunningham 19, Robin Allen, Gary Woodburn 2, Jim Anderson, Dan Wade 3, Wayne Allen 2, Jim Hale 1, Dave Price 6, Paul Drummond, Ed Steele 8, Tom Carson 2, Garry Andrews 11.

A New Club

Guyle Fielder, 41-year-old centreman who holds Western Hockey League record with 1739 points, has been acquired by Portland Buckaroos in trade with Salt Lake City Golden Eagles. To get the nine-time WHL scoring champion, Portland gave up Lyle Bradley and Fred Hilts. Fielder, long-stime Seattle star, was in third season at Salt Lake City after coming out of short retirement.

Races Tightened As Blades Score

Saskatoon Blades tightened the race for first place in both divisions of the Western Canada Hockey League Tuesday by scoring their second straight 2-1 win against the Calgary Centennials.

Blades, who moved into second place in the Eastern Division, two points behind Regina Pats, broke a 1-1 deadlock midway through the third period against the Centennials, leaders in the Western Division by a single point.

Lawrence Sacharuk and Murray Myers scored for the Blades, before a hometown crowd of 2816 to offset an earlier goal by Derek Black of Centennials, who suffered their seventh loss of the season, lowest total in the 12-team league.

Edmonton Oil Kings, 4-3 home-ice winners over Flin Flon Bombers, crept to within a point of Calgary, but Centennials have four games in hand.

Terry Smith scored after 1:42 of overtime to give the Kings the victory.

Edmonton trailed until the last 15 minutes of play, when Don Kozak and Phil Russell scored to force the extra time. Brian Ogilvie, playing his first game for Edmonton since being traded by Vancouver Nats, scored the other Oil King goal.

Ron Andruff scored twice and Blaine Stoughton once for the Bombers.

JETS BEATEN

Flin Flon, visitors to Victoria on Saturday, remained five points ahead of Winnipeg Jets, who went down, 3-2, in Regina in the only other Tuesday game.

Rookie centre Dennis Sobchuk paced the Pats with two goals, including what proved to be the winner at 11:43 of the third period. Mike Wanchuk scored the other Regina goal and Jerry Butler and Garry Doerksen tallied for the fifth-place Jets.

Goalkeeper Dave Maynard, acquired from Victoria earlier this week, stopped 38 shots in the Winnipeg net while Bernie Germaine made 21 stops for Regina.

Sport Today

BASKETBALL

8 p.m. — Victoria Senior High School Boys League, Claremont at Reynolds.

Nicklaus Suggests Mistaken Identity

LOS TREE VILLAGE, Fla. (AP) — Jack Nicklaus got a chuckle over being rumored as head of a syndicate trying to buy Baltimore Colts for $23 million.

"Twenty - three million?" Nicklaus asked. "They must think I'm Arnold Palmer."

The report came out of Baltimore that Colt owner Carroll Rosenbloom was negotiating to sell the National Football League team to a group including Nicklaus and the Chase Manhattan Bank.

"Hmm, $23 million, that's a lot of birdies," the 31-year-old golfing great said in a strong denial. "If somebody offered me a team for $23 million, I'd begin to choke. I'm still trying to get my first million . . . to keep anyway."

Nicklaus, however, admitted at his lakeside home that he had been — and still is — interested in the possibility of being a pro football owner.

"We have been thinking more about a possible expansion team," he said. "Our price was about $13 million less than the figure mentioned in the erroneous Colt rumor."

Nicklaus and furniture king Harry Manguarian are "still doing our homework" on possible NFL ownership. "Most of the talk has centred around Tampa, a good place for a pro team."

Christmas Tree Golf Refunds At Home Clubs

The Victoria and District Golf Association has announced that all entry fees paid by local players for the annual Colonist Christmas Tree Golf Tournament, cancelled because of snow on Dec. 27, have been returned to the clubs.

Players may collect their refunds from the secretary of the club at which they are members.

Entry fees paid by players belonging to clubs outside Victoria have been returned by mail.

WRESTLING
ARENA
Thurs., Jan. 6, 8:00 p.m.
SIX MAN TAG TEAM ELIMINATION MATCH
Don Leo Jonathan 302 lbs. — Gene Kiniski 271 lbs.
Ladner & Steven Little Bear 250 lbs. — Edmonton & Big Mike Webster 285 lbs.
VS.
Caughnawaga & Mark Lewin 255 lbs. New York — Vancouver & Bulldog Brown 248 lbs. Kansas
Rules State: A team wins when all opposition has been pinned or counted out, or disqualified, or gives up or is thrown over the top rope.
10 MINUTE INTERMISSION
Eddie Morrow 234 lbs. Martinique VS. D. McTavish 238 lbs. Scotland
1-30 Mins.
Mr. Ota 250 lbs. Japan VS. Freddy Baron 234 lbs. Vancouver
1-30 Mins.
John Foley 224 lbs. England VS. Peppe Villa 230 lbs. Mexico
1-30 Mins.
Tickets and Res. at ARENA BOX OFFICE, 384-1522 — $1.50, $2.00, $2.50
Under 12, $1.00 Rush

Cards Add Vet

ST. LOUIS (AP) — St. Louis Cardinals Tuesday signed Jim Maloney, former California Angels and Cincinnati Reds pitcher, for the 1972 season.

The 31-year-old righthander was given his unconditonal lease by the Angels Monday.

THE CITY OF ★ VICTORIA ★ PRESENTS

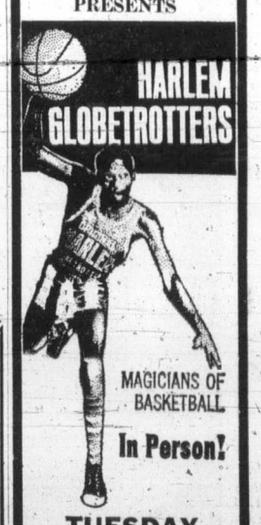

In Person!
TUESDAY
JAN. 11, 7:30 P.M.
Victoria Memorial Arena
Tickets on Sale 9 a.m.-5 p.m. Daily. Arena Box Office and Price & Smith, 652 Yates Street
3.00, 3.50, 4.00
SPECIAL CHILDREN'S PRICES
12 years and under
1.00 Off Regular Prices
PHONE RESERVATIONS 384-1522 ONLY

Tote-Board Message Puts Reins on Student

NORTHVILLE, Mich. (AP) — Stan Naramore, a student at Albion College, used the tote board of the Jackson at Northville Raceway to propose marriage to Linda Atkin of Madison, Ohio, Monday night.

Naramore, who sought a unique way of asking his true love's hand, asked Raceway president Leon Slavin if he could employ the services of the board. Slavin agreed.

So, just before the third race the message went up on the infield board before several thousand racing fans:

"Linda, I love you. Let's work in double harness. Will you marry me? Signed, Stan."

As soon as the race had been run, Linda used the board to reply: "Yes."

When the evening's racing was over, the Racetrack Romeo and his bride-to-be were treated to a champagne dinner by the management. No one suggested, or even hinted, that it was a first bridle party but Slavin offered the use of the track for the wedding. The offer was declined with thanks but there was no information on where the wedding would be held, or even on when it would be held.

Asked why he had proposed at the track, Naramore replied that he and Linda had gone to the track on their first date, three years ago, and it seemed appropriate to mark the occasion by taking the final step there.

20) moves in

Cured

Remain

It's no longer "Monsieur Casper." Today, Casper is "Beelly," around the palace, a status that puts the man from Chula Vista in exclusive company. When the king wants Casper to work on his game, he sends airplane tickets and expense money. His planes, cars and drivers are at Casper's disposal. Gifts to Shirley Casper have included a Mercedes, leading to the suspicion that her husband has cured the royal slice.

Produces 2 Points

Wear, edged Restoration Services, 57-54, in the other game.

Jim Cunningham scored 19 points to lead Restoration Services.

A New Club

Guyle Fielder, 41-year-old centreman who holds Western Hockey League record with 1739 points, has been acquired by Portland Buckaroos in trade with Salt Lake City Golden Eagles. To get the nine-time WHL scoring champion, Portland gave up Lyle Bradley and Fred Hilts. Fielder, long-stime Seattle star, was in third season at Salt Lake City after coming out of short retirement.

THE CITY OF ★ VICTORIA ★ PRESENTS

In Person!

TUESDAY
JAN. 11, 7:30 P.M.
Victoria Memorial Arena
Tickets on Sale 9 a.m.-5 p.m. Daily. Arena Box Office and Price & Smith, 652 Yates Street
3.00, 3.50, 4.00

SPECIAL CHILDREN'S PRICES
12 years and under
1.00 Off Regular Prices

PHONE RESERVATIONS 384-1322 ONLY

Howe Reported Resigning As Protest Over Policies

DETROIT (UPI) — All-time hockey great Gordie Howe, who retired earlier this year as a player, is "severing all ties" with the Detroit Red Wings, a local television station said Tuesday.

WXYZ-TV said Howe and his wife, Colleen, flew to Florida Tuesday to tell owner Bruce Norris, who is staying at his Homosassa Springs winter home, that he is stepping down as vice-president of the organization.

"It is our understanding that Gordie is disenchanted with the way things are run at Olympia Stadium," where the Red Wings play, WXYZ-TV sports director Dave Diles reported.

Red Wing officials were not available for comment on the report.

Howe, 43, retired as a player Sept. 9, before the current National Hockey League season got under way, citing, among other things, the arthritic condition of his left wrist which would have made him "a one-handed hockey player."

There were rumors then that Howe was not at all happy with the operation of the Wings, who have undergone drastic changes since Jim Bishop, long a prominent figure in Canadian lacrosse, and Ned Harkness, former hockey coach at Cornell University, were brought into the organization.

Howe ... disenchanted?

Ballard, Smythes Go to Mat For Control of Maple Leafs

TORONTO (CP) — An internal squabble over control of Maple Leaf Gardens and the Maple Leafs of the National Hockey League broke into the open Tuesday with comments by both the president and vic-president of the organization.

Harold Ballard, former executive vice-president, was elected president, and Dr. Hugh Smythe became a Vice-president after the death last October of president Stafford Smythe.

"I had a written agreement with Stafford that, in the event of his death, or my death, the survivor would have the right to vote the other's stock," Ballard said in an interview.

"Originally, this agreement applied to myself, Stafford and John Bassett. However, since Bassett sold all his Gardens stock to me and Stafford, the agreement no longer applied to him.

"I had this same agreement with Conn Smythe, when he was running the Gardens. It's in writing.

"Now, the Smythes are not willing to honor that agreement. I already have had an offer for my stock from a person whom I do not intend to identify. There is no doubt in my mind, though, that he is fronting for the Smythes."

DOUBT CREATED

Dr. Hugh Smythe, the Gardens founder, said Tuesday there had been some doubt whether Stafford's estate would permit the family to retain his stock.

"We (the Smythe family) had to deal with the question of whether Stafford's block of shares would have to be sold," Smythe said.

"It now becomes clear that we—the Smythes—are in the Gardens to stay. Thus, the 10-year development of the Gardens and the hockey club becomes increasingly important to us.

BOTH UNHAPPY

"I would not say there is open disagreement between us and Harold. There are some things about which we are unhappy. These are things which are being discussed at present.

"It was I who nominated Harold to be president of the Gardens and I would be pleased to have him stay there, provided the Gardens' policies are consistent with what we believe they should be. We are going to see that our interests are well represented."

Ballard owns 260,000 and the Smythes 250,000 of the 735,580 Gardens shares.

While Smythe would not give details of the causes for disagreement, Ballard suggested Smythe may have been annoyed because he had refused to entertain a proposal that Smythe be put on the Gardens' payroll for $35,000 a year and be provided with a car.

Ballard said another irritation to the Smythes may have been the suggestion of auditors that the directors consider eliminating some of the frills from the operation.

"It costs the Gardens something like $75,000 per year to provide Conn Smythe with a car, a couple of private telephone lines and other concessions which were part of the agreement when he sold his stock to Stafford, Bassett and myself," Ballard said.

"When we tried to cut down on the expense, I was accused of trying to throw Conn Smythe out of the Gardens. I'm sure Hughie gave his father that impression."

ANSWERS BALLARD

In answer to Ballard's suggestions, Smythe said:

"I already have a car. I have an income. If I felt that it became necessary for me to accept a more active post in the operations of the Gardens and the hockey team, I would be willing to do so. In other words, if it must be done, I can do it."

Ballard said he had put some pressure on Tom Smythe, Stafford's son, to pay more attention to the Marlboros junior hockey team of which Tom is manager.

"Tommy likes to spend weekends on his snowmobile," said Ballard. "That happens to be when we should be selling junior hockey.

"I've got nothing against Tommy. I just don't think he should get the impression that you open the doors and people flock in to see your attractions. They don't. You have to work at it."

Canadiens Get Extra Action With Dryden Immobilized

MONTREAL (CP) — Ken Dryden, Montreal Canadiens' goaltender, remained in traction in a Montreal hospital Tuesday in an attempt to clear up a bothersome back ailment.

Dryden was admitted to hospital Tuesday following a special series of x-rays. A spokesman for the National Hockey League club said the lanky Dryden was expected to remain in hospital for 48 hours.

The spokesman said the x-rays failed to reveal any nerve or disc damage and that the latest diagnosis of the injury is "a severe muscle spasm."

Dryden suffered the back injury Dec. 22 in a game here against Toronto Maple Leafs, when he dashed out of his goal and sprawled head first to stop a possible breakaway by the Leafs' Norm Ullman.

Since then, the six-foot, four-inch Dryden has played in only one game — a 5-1 loss to New York Rangers, Dec. 26. Since the loss of Dryden, the Canadiens have floundered and managed only one win in their last five games.

While Dryden lay in hospital, some of his team-mates were having a harder time under coach Scotty Bowman's 8 a.m. practice edict.

Right winger Yvan Cournoyer missed the 8 a.m. workout in preparation for tonight's visit by Vancouver Canucks and likely will come up short on his next pay cheque.

Cournoyer turned up one hour late with the explanation:

"My system is geared for a 10 a.m. practice."

But it's unlikely this premise will stand up with Bowman.

"He simply was late and disciplinary action will be taken," Bowman said after the club's most rigorous drill of the season.

He had the Canadiens on the ice at 8 a.m. and kept them there for two hours.

"They've been lethargic," Bowman said. "Maybe this will help. Sometimes when you wake up early you get more energy.

"These guys have a lot of other activities," he added. "I want them to get in a full practice first. Maybe starting at 10 o'clock the practices have been more of an afterthought.

"Now, with something like this, we'll have them working hard first thing in the morning and they can have the rest of the day to do what they feel has to be done."

Bowman did not indicate how long the early practice routine will last.

Dryden

Distaff Playoffs Start on Friday

Sixteen rinks have entered the south Vancouver Island women's curling playdowns and five will take part in the corresponding schoolgirls' event.

They start play Friday night at Esquimalt Sports Centre in a double knockout competition which will send survivors to the Island zone finals at Courtenay's Comox Valley Curling Club, Jan. 21-23.

In the women's competition, two rinks will advance to the Island final to meet two north Island winners for the right to take part in the district playdown at the Vancouver Curling Club, Jan. 28-30. The district champion carries on to the provincial final with five other district winners. It is scheduled at Dawson Creek, Feb. 6-8, and will be followed, at a date yet to be announced, by the Canadian championship.

In the schoolgirls' competition, the zone winner will go directly to the provincial final, which is scheduled next month at Williams Lake.

All but five of the rinks in the women's south Island playoff are from the Victoria area, Duncan being represented by three rinks and Lake Cowichan, in the competition for the first time, by two. The aVictoria Curling Club, Esquimalt and the Racquet Club all have three entries while Playland Curling Club is represented by two rinks.

Each of the four Victoria clubs and Duncan is represented in the schoolgirls' playoff.

Friday draws:

SCHOOLGIRL

7:00 p.m. — Kathy Taylor (RC) vs. Bonnie Harper (D); Chrystal Aylesworth (E) vs. Pat Becker (P). Bye: C. McIntosh (VCC).

WOMEN

7:00 p.m. — Verle McKeown (E) vs. Fran Hodge (LC); Lois Bishop (VCC) vs. June Randall (RC) Marg Harper (D) vs. Alyce Blom (D).

9:15 p.m. — Claire Duncan (VCC) vs. Irene Heddle (P); Flora Martin (VCC) vs. Cecilia Cousins (RC); Joan Hepburn (D) vs. Carmel Marshall (E); Gerry Rees (RC) vs. Phyl Bird (E); Grace Deans (LC) vs. Nan Sexton (P).

Key: LC—Lake Cowichan; RC—Racquet Club; VCC—Victoria Curling Club; P—Playland; D—Duncan; E—Esquimalt.

Key: LC-Lake Cowichan; RC-Racquet Club; VCC-Victoria Curling Club; P-Playland; D-Duncan; E-Esquimalt.

The Original Knight
SOLUNAR TABLES
When To Fish Or Hunt

According to the solunar Tables calculated for this area, the best times for hunting and fishing today and tomorrow will be as follows (Times shown are Pacific Standard Time):

TODAY			
A.M.		P.M.	
Minor	Major	Minor	Major
8:25	2:40	8:50	3:00

TOMORROW			
9:15	3:25	9:35	3:45

Major solunar periods, lasting 1½ to 2 hours, dark type.
Minor periods, shorter in duration, light type.

NHL To Remain Montreal-Based

MONTREAL (CP) — Speculation that the headquarters of the National Hockey League will be moved from here was scotched Tuesday when it was learned the league has signed a long-term lease with its current landlords.

Reports had circulated for some time that the NHL was scheduled to move because 11 of the 14 clubs are in the U.S.

Ron Andrews, NHL publicity director, said the new lease was signed last week for a period of "longer than five years."

Montreal Canadiens, Toronto Maple Leafs and Vancouver Canucks are the three Canadian cities. The league will expand to 16 teams with the addition of Atlanta and Long Island, N.Y., this fall.

Green Bay's Record-Breaker Runs Off with Rookie Award

NEW YORK (AP) — John Brockington of Green Bay Packers, who shattered the National Football League rushing record for the first-year running backs by grinding out 1105 yards, was named Tuesday the NFL Offensive Rookie of the Year by The Associated Press.

The 225-pounder from Ohio State, who became only the fourth rookie in pro football history to gain 1,000 yards, was the overwhelming selection, amassing 43½ of the 60 votes cast by a panel of sports writers and sportscasters.

Quaterback Jim Plunkett of New England State Patriots, the top vote-getter in the American Conference, was runner-up with 14½ while running backs Vic Washington of San Francisco '49ers and John Riggins of the New York Jets picked up one vote apiece. Washington played in Canada with the Ottawa Rough Riders and British Columbia Lions before joining the '49ers.

Four times this season Brockington rushed for more than 100 yards, including a 30-carry 142-yard showing in Green Bay's 17-14 victory over Chicago Bears Nov. 7.

Brockington's brutal battering for extra yards, rather than breakaway explosiveness enabled him to lead all National Conference rushers, topping runner-up Steve Owens of Detroit Lions by 70 yards and falling just 28 short of league-leading Floyd Little of Denver Broncos.

Brockington rolled up his 1,105 yards in 216 carries for a 5.1-yard-per-rush average. His longest run from scrimage covered 52 yards and he scored four touchdowns.

His output bettered by nine yards the rookie record set in 1961 by Cookie Gilchrest of Buffalo Bills, who played in the Canadian Football League with the Hamilton Tiger-Cats and Toronto Argonauts. The other first-year 1,000-yarders were Cincinatti's Paul Robinson with 1,023 in 1968 and Beattie Feathers of Chicago with 1,004 back in 1934.

NO MONEY TILL MARCH
HONDA
NEXT RED LION
PEARSON

Dockers Win

Esquimalt Dockers of the Victoria Senior High School Boys League defeated Oak Bay Lions, 49-34, in an exhibition basketball game at Esquimalt Tuesday night.

The Lions lead the Victoria and District juvenile boys league with a 6-0 record.

Santa Anita Results, Entry

First Race — $5,000, claiming, four-year-olds and up, six furlongs:

Sweetoff (Pineda)	$9.00	$5.00	$3.00
Dough King (Mahorney)		8.00	3.60
Apparel Mart (Cordero)			2.40

Also Ran: Sullivans Pride, Memphis Hero, Mr. Magir-Maker, Glittering Affair, Gallant Voyage, Words And Music, Big Time Red, Biloxie King. Time: 1:10.

Second Race — $6,000, claiming, three-year-olds, fillies, six furlongs:

Flying Fur (Harris)	$19.60	$8.20	$4.80
Roxann's Jade (Mahorney)		5.60	3.80
Windsor Clare (Cordero)			3.00

Also ran: a-Flossie Betty, a-Amphetamine, Hellaina Marie, Blupe, Broaching, Cliche With Love, Jan's Sharon, Heather Honey. Time: 1:10 2-5.
a-entry.
Daily Double paid $125.

Third Race — $6,000, maiden three-year-old colts and geldings, six and one-half furlongs:

Coursing Ways (Pierce)	$41.00	$17.00	$8.40
Crimson Lark (I. Valenzuela)		6.40	4.20
Perchance To Dream Shoemaker)			4.80

Also ran: Color Me Satan, Fensman, Mi Soldier, Falconbride, Newport King, Harvada, Dancer's Son, Prime Prince, Log. Time: 1:17 3-5.

Fourth Race — $7,000, claiming, four-year-olds and up, one and one-eighth miles:

Mountain Prince (Gonzalez)	$7.20	$3.60	$3.00
Lutza's Killer (Cordero)		4.00	3.20
Secret Touch (Ramirez)			3.60

Also ran: Reputable, Output, Brown Giant, Curzon. Time: 1:49 2-5.

Fifth Race — $7,500, claiming, three-year-olds, one and one-sixteenth miles:

Gerrity (Toro)	$5.20	$3.40	$2.60
a-Alto Tarriela (Schacht)		5.00	3.40
Decorator Isle (Mahorney)			4.40

Also ran: a-Sardie Lynn, Keencut, Winger Steed, Winsome's Tiger, Stymied Crevasse, Aloway. Time 1:44.
$5 exacta paid $93.50

Sixth Race — $6,000, maidens, three-year-olds: Colts and Geldings, six and one-half furlongs

Norse Wind (Mahorney)	$8.60	$5.20	$4.40
Margum (Sellers)		5.80	4.20
Hawaiian Holiday (Tejada)			7.40

Also ran: Key Ridge, Go Nova, Tarnished Halo, Vertigo, Tannyhill, Banker Agent, Stephen Lewis, No Help, Cherry Serenale. Time 1:15 4/5.

Seventh Race — $12,000 allowance, four-year-olds and up, six and one-half furlongs

Bold Joey (Lambert)	$12.20	$7.20	6.00
Fire Aboard (a Pineda)		10.20	6.80
Flighting (D. Pierce)			6.40

Also ran: Mayhedo, Warlike II, Vested Power, Triple Axe, Brabant II, Mendi, Quiludi, Magic Hope II, EFA. Time 1:15 4/5.

Eight Race — $37,300, Las Flores Handicap, four-year-olds and up, fillies and mares, six furlongs:

Crowning Glory (Lambert)	$42.00	$18.80	$10.80
Goddess Special (Tejada)		42.80	24.00
Minstrel Miss (Rosales)			20.80

Also ran: Boil Jil, Hollywood Gossip, Ribula, Veneke, Hey Moon, Saturnia, Happy Canoe, Clear Ceiling, Ulla Britta, Undercover Miss. Time 1:09

Nineth Race— $10,00, allowance, four-year-olds and up, fillies and mares, one mile:

A Dollar Short (D. Pierce)	16.80	$7.60	$4.60
Calgary Miss (Pincay)		8.60	5.80
Go-Annie-Go (Toro)			3.60

Also ran: Bance Libre, Ricola, Miss Dusty, Count Us Mary, Danzey, Bird of Prey.
$5 exacta paid $445

FIRST RACE — $4,000, claiming, four-year-olds and up, six furlongs:

Bold and Saucy	116
Volaze	116
Regina Belle	112
Major Reason	116
Bux Aweigh	112
Super Spirit	115
Ole Girl	111
Authors Royal	120
The Villian	115
Zero G.	107
Fast Time Now	116
Subdue	116
Via Bendita	112
Security Check	116
Fiddlers Boy	116
War At Home	121

SECOND RACE — $4,500 claiming, three-year-olds, six and one-half furlongs:

Spanish Gal	110
Without Love	112
x-Well Ruled	107
Megapolis	112
Two Exact	112
Atomic Blow	112
Joe Busch	112
Rich Benediction	120
Gum Shoe	112
Khaleds Prince	118
Arctic Mission	113
Great Flier	112
Miss Gummo	113
Prince O Pace	115
Kiddie Bubbles	110
Yur In Front	115

THIRD RACE — $6,000 maidens, three-year-old fillies, six furlongs:

Probation	115
Grasping	115
Itchy Gitchy Goo	115
War Echelon	115
Soul Mate	115
Peppermint Rainbow	115
Green Missy	115
TV Game	115
Another Grey	115
Charge Double	115
Rigger Start	115
Proof Enough	115
Tiny Jacke!	115
x-Broken Hill	110
Tiara	115
Oakdale	115

FOURTH RACE — $6,000 maidens, three-year-old fillies, six furlongs:

Timely Retreat	115
Foreign Stand	115
Star Brush	115
Sweet Shoppe	115
Tack Bag	115
Marquis Emerald	115
Porterville Bay	115
Package Price	115
Swiss Frolic	115
Minnesotamadam	115
Staunch Hope	115
Shimmering Spirit	115
Compatibit	115
Nans Lulu	115
Corntr Table	115
Madmoiselle Alice	115

FIFTH RACE — $7,500 allowance, four-year-olds and up, fillies and mares, six and one-half furlongs:

Jungle Dance	119
Abetma	116
I'm Perposing	114
Bold Contessa	114
Perceptible	116
Minnit Moody	119
Support Level	116
Loves Policy	119
Calazon	119
Kevyn Lee	119
Beautifully	119
Blue Feliz	116

SIXTH RACE — $10,000, allowance, four-year-olds and up, one and one quarter mile:

Funday Bay	114
Fleet Algonquin	115
Free Fault	113
Tin-Tin II	114
Epicure	113
Warfield	115
Hill Dare	114
Earl of Windsor	113
T.V. Snacks	118
Freeway Kid	114
Young Champ	114
Pass Right	114
Paper Caper	113
Azincourt II	114
Arsenal	114

SEVENTH RACE — $7,500, allowance, four-year-olds and up, six and one half furlongs:

Dick Schiller	119
Royal Comrade	119
Eyes Down	116
Royal Blessing	119
Scorchy	115
Sir Arctic	114
x-Right Command	109
Bid Away	116
x-Glamor Kid	111

EIGHTH RACE — $15,000, allowance, four-year-olds and up, one and one sixteenth mile:

Domineering	122
Chain and Mace	115
Aggressively	115
Aguinaldo	117
Pass The Drink	115
Sitkad	118
Long Position	120
Gaucho Star	115
Violonor	121
Enoc-A-Net	115

NINTH RACE — $5,500, claiming, four-year-olds and up, one and one eighth mile:

Sir Finn	115
Good Prospects	115
Have Cash	118
Chelated	112
a-Jo... Machine	116
Choclate Tree	115
Art World	114
King Sari	119
Mildletownbilly	116
Wingo Lea	116
R.C. Quillo	116
a-Deourcyraham	112
Amber Story	119

a-Entry.
x-AAC. Listed to post.

Hired Stand-Ins Earn Up to $100

DALLAS (AP) — Superbowl mania became all the more apparent here Monday as several hired stand-ins reported they were being paid $100 to stand in line and purchase Dallas-Miami Superbowl tickets for game fans.

"I sold myself too cheap," winced Chip Cramer, a college student. "Before I knew just what was being paid, I came here to visit some friends who were in line. A man came up and offered me $75 to stand in line for him."

Blood relationships apparently were no barrier to the crass greed being displayed by stand-ins.

Another college student, Larry Wright, said he charged his aunt $100 to stand in line and purchase four tickets. Wright said the rate was "pretty standard."

Only season ticket holders have options to buy the $15 tickets with leftover tickets going to the general public Thursday.

Dallas Cowboys meet Miami Dolphins Jan. 16 at New Orleans in the National Football League championship.

City Curlers Flock To Duncan Bonspiel

DUNCAN — Sixteen rinks from Victoria are among the limit entry of 48 in the 20th annual men's bonspiel at the Duncan Curling Club, which starts at 6 on Thursday evening.

Three rinks from Campbell River and one entry each from Nanaimo, Courtenay, Lake Cowichan and Squamish complete the out-of-town entry.

Rinks will play through four events on a Chisholm draw with finals set for Sunday. First draw for each rink:

THURSDAY

6:00 p.m. — Brian McKinlay (D) vs. Don Matheson (V); Doug Sutherland (N) vs. Jack James (D); Keith Dewar (D) vs. John Williams (V); Mel Smith (D) vs. John Oster (V); Cliff Bergstrom (LC) vs. D. Fontana (D).

8:15 p.m. — Norm Allen (D) vs. Gwyn Hughes (D); Gordon Kriese (D) vs. Norm Parsons (V); Dave Johnston (V) vs. Gary Merrett (D); Bryan Berkey (D) vs. Pat Thompson (V); Gordon Stewart (D) vs. Mike Smith (D).

10:30 p.m. — G. McMillan (D) vs. Bert Wilson (CR); Lloyd Larson (V) vs. Ralph Fulford (D); Paul Williams (D) vs. Harvey Mossop (V); Keith Dagg (V) vs. Al Leitch (D); Jack Ross (CR) vs. Bob Gallaugher (V).

FRIDAY

1:00 a.m. — Bob Bell (D) vs. Bob Valleau (Sqa); Dave Patterson (Court) vs. Gary Wright (D); Glen Harper (D) vs. Ron MacLeod (V); Einar Hemstad (V) vs. Ken Brownsey (D); Vern Kaspick (D) vs. Marvin Doney (CR).

8:00 a.m. — Jack Good (V) vs. J. Zuehlke (D); G. Reeson (V) vs. Ken Wardell (V); Bert Wright (D) vs. Sam Snobelen (V); Ralph Sinden (V) vs. Fred Duncan (D).

Alouettes To Try Rookie Canadian

MONTREAL (CP) — Billy Poole, 25, a native of suburban Lachine and top quarterback at Boston University in 1971, has signed with Montreal Alouettes, the Eastern Football Conference club announced Tuesday.

Poole, six-feet two-inches tall and 185 pounds, started all but one game for Boston U. last season.

A former player with North Shore Knights of the old Quebec Rugby Football Union junior conference, Poole will battle with incumbents Sonny Wade and Jim Chasey for the No. 1 quarterback spot.

Both Wade and Chasey are imports, while Poole will be classified a Canadian in the contentious 18-14 Canadian-import ratio each Canadian Football League club must maintain.

Poole had an outstanding career at Boston. In 1970, he set a school record for most yards gained in the air during one game, despite a 51-17 loss to Delaware.

BRITISH COLUMBIA FERRIES
WINTER-SPRING SCHEDULE

VICTORIA to VANCOUVER
via Swartz Bay via Tsawwassen
Effective January 5
A new schedule of sailings becomes effective Wednesday, January 5, designed to accommodate business and tourist traffic through to May 14. Schedules may be obtained at ferry terminals, auto clubs, hotels, motels and tourist bureaus.
For information phone:
Swartz Bay 656-1194 Tsawwassen 943-2221

BRITISH COLUMBIA FERRIES

OPEN 25 HOURS DAILY

DECEMBER LUCKY TICKET NUMBER FOR $500.00 CASH DRAWN DEC. 31st "904A"
All ticket holders of FREE tickets received from Westview . . . check all your tickets for Lucky Number. It's worth $500.00.
FREE Tickets now being given away for another $500.00 in month of January
CHEVRON DEALER
WESTVIEW AUTO CLINIC
DIAL 385-5412
Trans-Canada Hwy. at Tillicum
"Over 15 Years of Top Notch Service"

Claire flourishes symbol — AP

Chevalier Left Sizable Sum

From AP, Reuter

The estate of entertainer Maurice Chevalier, who died in France Saturday, is estimated at about $19 million, the popular French daily newspaper Le Parisien Libere said Monday.

The Parisien, which was usually well-informed on Chevalier since he once published his memoirs in the paper, wrote that the government would probably get 55 to 60 per cent of this sum.

The Chevalier fortune, whose inheritors have not been identified, includes several buildings in and around Paris and a collection of French impressionist paintings.

Meanwhile in Rio de Janeiro, Brazil, the Chevalier spirit lived on this week.

Claire Chevalier, 27-year-old grand-niece of the famed French showman, with his inimitable straw hat in hand, belted out a song in her late uncle's style during her current string of performances in Rio.

Straw hat was Maurice's trademark.

Comingore ... 1953 uproar

Blacklisted Star Dies

STONINGTON, Conn. (UPI) — Actress Dorothy Comingore, the leading lady in Orson Welles' film classic Citizen Kane, died Thursday after a long illness.

The tall redhead got her start in the 1930s when she was linked romantically to Charlie Chaplin. But she denied the rumors of romance, saying she had met the comedian once or twice in Carmel, Calif., where he was writing a film script.

She played Susan Alexander in Welles' film about a newspaper publisher in 1941.

Miss Comingore, the wife of a post office worker, bitterly declared in 1953 that she had been blacklisted by the movie industry for refusing to testify before the House Un-American activities committee the year before.

Upon being told by the committee that she had been identified as having circulated in Communist circles, she demanded she be allowed to confront the witness who identified her. She later refused on constitutional grounds to answer key questions of the committee, describing herself as "a girl with a simple and passionate loyalty to my country."

She was involved in further controversy in 1953 when she was arrested on a prostitution charge in Hollywood. The case was dismissed on a motion by the district attorney and she was committed to the Los Angeles County General Hospital's psychopathic ward for treatment as an alcoholic.

U.K. Condemns Irish TV Show

LONDON (AP) — The British government strongly condemned plans for a controversial televised program on Northern Ireland, but the BBC said it will go ahead with it.

Home Secretary Reginald Maudling, in charge of British policy in strife-torn Ulster, warned the BBC Tuesday that the program scheduled for tonight "could do serious harm."

Maudling, second most powerful man in the British government, rejected an invitation to appear on the live program, billed by the BBC as an inquiry before an independent mock tribunal into possible peace solutions. But former prime minister Harold Wilson, leader of the Opposition, agreed to take part.

Nine politicians are expected to appear before the TV tribunal — eight from Northern Ireland and the Irish Republic, and Wilson, Opposition Labor party leader.

Ulster Prime Minister Brian Faulkner refused to let an official spokesman for his government appear on the BBC inquiry. His refusal had raised doubts earlier whether the BBC could go ahead with its program, since it wanted a balance of viewpoints.

But word came Tuesday that John Maginnis, a member of Faulkner's governing Unionist party and the British Parliament, would appear.

Strode Fights Own Battles

Color This Actor A Free Spirit

By VERNON SCOTT
UPI Hollywood Correspondent

HOLLYWOOD (UPI) — Woody Strode is some kind of man.

A magnificent athlete and actor, the king-sized black man is also master of his own destiny, a free spirit who joins no group, fights no one else's battles and lives without hate.

"I'm probably a bigot myself," he said the other day in the Brown Derby during lunch. "I'm prejudiced against organizations.

"Most of my life people have been trying to get me to sign up with the various black groups, including militants. Not me."

Strode recently completed a starring role with William Holden in The Revengers, following two years in Italy in which he headed the cast of five spaghetti westerns.

"I may be the only black Italian cowboy in the world," he said. "They love me over there. And I love the Italians.

"I'm sick of talking about race in this country. I don't want anybody calling me 'brother' either. I live my own life. I go my own way and nobody tries to stop me.

"I never get paid less than a thousand dollars a week and I'm freer than all the white people in the acting business. I can work in London or Rome any time I want.

"You know why? Because I do my own fighting, roping and riding in movies. I don't need doubles. And every morning I do 500 pushups. Working is a way of life with me."

Strode at 57 is nearly the physical specimen he was at UCLA where he starred in football and track. Later he went on to play professional football as an end in the NFL and in Canada.

He suffered the slings of bigotry before it was a cause celebre.

His marriage to a Hawaiian girl, Luukialuana Kalaeloa, in 1940 caused him endless trouble. But they remain happily married and are the parents of three sons and a daughter.

"I've lived alone and raised my family in the Mexican-American community of Los Angeles," he said. "The kids couldn't have been more happy or safe. Color means nothing to me, my children or neighbors."

Actress Wins At Last

HOLLYWOOD (AP) — Mary Pickford, after 47 years, has won by default a battle against a gas tank that offended her when she reigned as Hollywood's movie queen.

In 1924, the Los Angeles Gas and Electric Co. erected a 224-foot high holding tank behind the now-gone United Artists studio.

Miss Pickford, an owner as well as star of United Artists, was outraged because the tank marred a studio scene that was supposed to be a French provincial street.

The Toronto-born actress demanded that the utility company remove the tank, but it refused.

Now, the utility company's successor, Southern California Gas Co., has dismantled the tower. The company says it took down the tank because underground facilities now can store the gas.

Flue Epidemic Hits Israel

HAIFA (Reuter) — Thousands of persons are down with influenza in a severe epidemic sweeping Israel, a municipal health department spokesman said Tuesday.

A fifth of the longshoremen at Haifa port and a fifth of the town's schoolchildren are laid up with the illness.

Symphony of Life

Former Toronto Symphony conductor Seiji Ozawa, now maestro of San Francisco Symphony, and wife Vera pose withtheir first child — a nine-pound daughter born last week. But as proud parents they still have a problem common to so many other young parents — they haven't been able to decide on a name for offspring.—(AP)

HURRY! ENDS THURS.
SO REFRESHING—YOU'LL LOVE IT
TWO SHOWS NIGHTLY AT 6:45 and 9:05
ABC Pictures Corp. presents An Andrew and Virginia Stone production
SONG OF NORWAY
Toralv Maurstad, Florence Henderson, Christina Scholin, Robert Morley, Edward G. Robinson, Harry Secombe
EVENING ADMISSION: Adults $1.50, Students $1.00, Golden Age 75c, Children 50c
OAK BAY 2184 OAK BAY AVE
STARTS FRIDAY "Wait Until Dark" and "Bonnie And Clyde"

a film of startling suspense and involvement.
ABC PICTURES CORP. presents DUSTIN HOFFMAN in SAM PECKINPAH'S "STRAW DOGS"
COLOR
RESTRICTED — NO ADMITTANCE TO PERSONS UNDER 18
HELD OVER!
nightly at 7 & 9 including sunday
foxcinema quadra at hillside 382—3370

MOVIE GUIDE
Detective Harry Callahan — He's Terrific
Clint Eastwood Dirty Harry
PANAVISION® · TECHNICOLOR® Warner Bros., A Kinney Company
At 1:15 - 3:15 - 5:15 - 7:15 - 9:15
Adult Entertainment Only
"Warning — Some brutality and coarse language." — R. W. McDonald, B.C. Director
ROYAL 805 BROUGHTON—383-9711

A story about a man who tried to hold onto his binoculars and his wife ...at the same time.
The Marriage of a Young Stockbroker
COLOR BY DELUXE®
Adult Entertainment STARTS TOMORROW!
CAPITOL 805 YATES—384-6811
Ends Today — Doors 1:00 P.M. Feat. 1:15, 3:15, 5:15, 7:15, 9:20
"THE GANG THAT COULDN'T SHOOT STRAIGHT"
Adult Entertainment Metrocolor
"Warning — some swearing and coarse language." B.C. Director

MODERN LUMBERJACK ADVENTURE IN OREGON'S TIMBERLANDS
PAUL NEWMAN · HENRY FONDA
Sometimes a Great Notion
Adult Entertainment
ODEON 1 780 YATES STREET 383-0513
Eves. 6:45 Shows 7:10 - 9:15
Matinees Fri. - Sat. - Sun.
Warning: Frequent swearing and coarse language — B.C. Director

Doors 12:45
Shows: 1:00, 3:00, 5:10, 7:15, 9:15.
Sunday Doors 1:30 p.m.
ODEON 2 780 YATES STREET 383-0513
in IAN FLEMING'S "Diamonds Are Forever"
Pass List and Golden Age suspended. Children 50c

COUNTING HOUSE CINEMA 1 Corner of Broad and Broughton. 383-3434
A COMEDY MASTERPIECE CHARLIE CHAPLIN in THE CIRCUS
Doors: 6:45 — Shows: 7:00, 9:00
LAST 2 DAYS!

Cannes Film Festival Grand Prize Winner
ALAN BATES JULIE CHRISTIE
Adult Entertainment
COUNTING HOUSE CINEMA 2 Corner of Broad and Broughton 383-3434
THE GO-BETWEEN
Doors 6:45 — Shows 7:15, 9:15
LAST 2 DAYS!

WARREN BEATTY GOLDIE HAWN
"$" (Dollars)
Adult Entertainment
HAIDA 808 YATES STREET 382-4278
Eves. Doors 6:30 Shows 6:45 - 9:05 Matinees Fri. - Sat. - Sun.

University of Victoria Dept. of English Presents
CHEKHOV'S THE SEAGULL
In Color
JAMES MASON SIMONE SIGNORET
WED., JAN. 5, 1972
MacLaurin Bldg. - Rm. 144
7:30 p.m.
ADMISSION
Students, 50c — Non Students, $1.00

THE MEDIÆVAL INNS
Feast your eyes and your stomach in the unique surroundings of an old country tavern . . . comely wenches are your humble servants. Feasts, open to parties or individuals, every evening, but reservations are advised.
Open for Lunch 11:30 A.M.
BANQUET RESERVATIONS 386-8317
Open 11:30 a.m., thru 1:00 a.m. Monday - Saturday Sunday 12 'til 10
1005 BROAD ST. (Between Fort and Broughton)

Deep Cove Chalet
BUFFET LUNCHEONS AND DINNERS
RECEPTIONS AND BANQUETS
OPEN WED. thru SUN.
SUNDAY DINNERS 5 O'CLOCK
FOR INFORMATION, PHONE 656-3541 or 656-2967

MING'S KITCHEN
CHINESE FOOD DELIVERY
384-4323
809 YATES STREET

WED. ICE Skating THE BIG 8
Parents and Toddlers 1:30 to 3:00 p.m.
School Skating 3:30 to 5:00 p.m.
ESQUIMALT SPORTS CENTRE

Chef Anthony's
ITALIAN - CANADIENNE CUISINE
Week-End Entertainment
OPEN DAILY
RESERVATIONS 382-4122

CRYSTAL POOL
WEDNESDAY
7:30 - 8:30 a.m. Early Bird Swim
12:00 - 1:00 p.m. Business Men
12:00 - 1:00 p.m.—Adults Only
1:00 - 5:00 p.m.—Public
7:30 - 9:00 p.m.—Adults

MEMORIAL ARENA
WEDNESDAY HOUSEWIVES SKATING
1:30 - 3:00 p.m.

GEM Theatre Sidney
TORA TORA TORA!
20th Century-Fox
JASON ROBARDS MARTIN BALSAM
TONIGHT AT 7:45

McPHERSON PLAYHOUSE
LIVE ON STAGE
ACTORS' CONTEMPORARY THEATRE presents
Delightful Family Entertainment
Professionally Staged FAMILY MUSICAL
YOU'RE A GOOD MAN, CHARLIE BROWN
Tonight! 8 P.M.
Adults $3.00 Children $2.00
Box Office Now Open 386-6121
"Don't miss it, whatever you do . . ." —Bert Binney, Colonist

EDGAR ALLAN POE'S classic of the grotesque... JASON ROBARDS in Murders IN THE Rue Morgue
COLOR by Movielab
Adult Entertainment
2nd FEATURE
SOME MACHINES ARE TOO HOT FOR ANY MAN TO HANDLE
THE HARD RIDE
GP COLOR by DeLUXE
Evenings: Rue Morgue at 7:00 and 10:05 Hard Ride at 8:37
Coronet 836 Yates St. 383-6414

4 Romeros plus 4 guitars
equals the world's finest Spanish guitar ensemble
Everyone in Victoria who thrilled to the Romeros' phenomenal performance in 1970 will want to hear them again—so the "House Full" sign has already been dusted off! Don't delay . . . get your tickets now for this unique and incomparable experience.
One Performance Only!!
ROYAL THEATRE
Monday, January 17 — 8:30 p.m.
TICKETS NOW AT EATON'S BOX OFFICE
Presented by the Victoria Symphony Society

bastion theatre
Opening Wednesday, January 12
4 Performances Only
PLAZA SUITE
Comedy!
by Neil ("The Odd Couple") Simon
McPherson Playhouse, 8 p.m.
Starring: NONNIE GRIFFIN FRANK ALDOUS
Tickets Now at 386-6121
And for the Children, the Musical
SLEEPING BEAUTY
(2 p.m. Saturday matinees, starting January 15)
To arrange for free ice cream for Birthday Parties attending, phone 382-4112.

tar Dies

ly answer key questions of the committee, describing herself as "a girl with a simple and passionate loyalty to my country."

She was involved in further controversy in 1953 when she was arrested on a prostitution charge in Hollywood. The case was dismissed on a motion by the district attorney and she was committed to the Los Angeles County General Hospital's psychopathic ward for treatment as an alcoholic.

NDS THURS.
G—YOU'LL LOVE IT
HTLY
05

rt Morley
G. Robinson
y Secomb
K BAY
OAK BAY AVE
STARTS FRIDAY
"Wait Until Dark"
and
"Bonnie And Clyde"

uspense and involvement.

ABC PICTURES CORP. presents
DUSTIN HOFFMAN
in SAM PECKINPAH'S
"STRAW DOGS"
COLOR
RESTRICTED
NO ADMITTANCE TO PERSONS UNDER 18
nightly at 7 & 9 including sunday
foxcinema
quadra at hillside 382—3370

VIE GUIDE
Callahan — He's Terrific
lint Eastwood
Dirty Harry
PANAVISION® · TECHNICOLOR®
Warner Bros., A Kinney Company
At 1:15 - 3:15 - 5:15 - 7:15 - 9:15
Adult Entertainment Only
"Warning — Some brutality and coarse language."
— R. W. McDonald, B.C. Director

man who tried to hold
lars and his wife
me.

rriage of a
tockbroker
Adult Entertainment
STARTS
TOMORROW!

P.M. Feat. 1:15, 3:15, 5:15, 7:15, 9:20
OULDN'T SHOOT STRAIGHT"
"Warning — some swearing and coarse language." B.C. Director

RJACK ADVENTURE IN
S TIMBERLANDS
man · HENRY FONDA
Sometimes a Great Notion
Eves. 6:45 Shows 7:10 - 9:15
Matinees Fri. - Sat. - Sun.
Warning: Frequent swearing and coarse language — B.C. Director

in IAN FLEMING'S
"Diamonds Are Forever"
Pass List and Golden Age suspended. • Children 50c

COMEDY MASTERPIECE
CHARLIE CHAPLIN
in
THE CIRCUS
oors: 6:45 — Shows: 7:00, 9:00
LAST 2 DAYS!

val Grand Prize Winner
JULIE CHRISTIE
THE GO-BETWEEN
Doors 6:45 — Shows 7:15, 9:15
LAST 2 DAYS!

ATTY
WN
"$"
(Dollars)
Adult Entertainment
Eves. Doors 6:30
Shows 6:45 - 9:05
Matinees Fri. - Sat. - Sun.

Sensational German Crime

Lost Kidnap Ransom Puzzler for Polizei

Colonist-Los Angeles Times Service

BONN — Some of the best brains among West Germany's "Kripo," or criminal police, were puzzling Tuesday over what happened to the $2 million in ransom paid in the nation's most sensational kidnap case.

The money was paid for the release of millionaire food magnate Theo Albrecht, who was held for 18 days in the back room of a Dusseldorf lawyer's office. Albrecht was kidnapped on Nov. 19, but his terrified family kept it a secret for almost two weeks, not even telling the police for fear of his life.

Police stayed out of the money transfer and the liberation of Albrecht, in which a high-ranking priest was the go-between, but then soon came up with a suspect.

"Diamond Paul" Kron, a petty criminal, paid a debt with three 500-mark bills from the ransom. They were identified by an alert shopkeeper who put police on Kron's trail.

Kron's arrest came four days after the victim was freed. A special American device was rushed to Essen to compare his voice with one recorded during a telephone call to Albrecht's family. Confronted with the evidence that his "voiceprint" matched that of one of the kidnappers, Kron confessed, police said.

Meanwhile, the alleged brains behind the caper, attorney Heinz-Hoachim Ollenburg, 47, had gone about his business. Among other things, he had arranged a charter trip to Mexico for himself and his 19-year-old girl friend.

Diamond Paul broke down under police questioning, but not soon enough to catch Ollenburg. But the lawyer was apprehended in Mexico and voluntarily returned to Germany.

Ollenburg finally confessed Tuesday, leaving only one question: What happened to the money?

Diamond Paul said he didn't have it. Ollenburg only gave him 10,000 marks (3,000 dollars), he told police.

Ollenburg told a different story. The two men split the ransom, each taking more than one million dollars, he said.

The attorney said he was on his way to hide his million when he thought he was being tailed by two police cars. He told investigators that he threw the money into the Rhine River.

"It was very painful to separate myself from the money after I had gone to so much trouble for it," police quoted him as saying.

The police were doubtful of Ollenburg's version of what happened to the money, but nonetheless they sent frogmen to search the Rhine area where the lawyer said he tossed it.

Late Tuesday, police tried to duplicate Ollenburg's claimed action. They filled a gasoline can with 24 pounds of scrap paper—the weight of the equivalent of an estimated one million dollars in paper marks — and tossed it into the Rhine from the same spot on the Dusseldorf bridge the attorney said he had used to dump his container full of money.

The can didn't sink. "This shows that Ollenburg probably lied to the police," said Essen police chief Hans Kirchoff, a man known for understating the case.

Firemen Credited With Saving Life

A Victoria woman Monday credited Victoria fire department with saving her life after she was overcome by smoke early Saturday in her apartment.

A department spokesman said Kay Rowley, 49, of 1003 Vancouver, phoned Monday to "thank the department for saving her life" when she lost consciousness following a mattress fire, blamed on the fact she had been smoking in bed.

Firemen who broke into her suite revived her through use of artificial respiration and oxygen, confining the blaze to the one apartment in the three-storey building. Miss Rowley was released from St. Joseph's Hospital Sunday and fire damage was estimated at $500.

No one was hurt early Saturday when fire caused $1,500 damage to an apartment at 1527 Belcher. Victoria firemen said the cause was a candle that burned to its base on an ornamental table, causing thick black smoke.

Air Crash Suit

Inquiry Findings Denied to Court

VANCOUVER (CP) — A British Columbia Supreme Court judge Tuesday upheld federal Transport Minister Don Jamieson's claim that certain department of transport air crash investigation documents should not be used in a law suit concerning the effects of jet aircraft turbulence.

Mr. Justice Peter Seaton is hearing the damage action arising from the crash of a twin-engined Aztec aircraft near Vancouver International Airport April 22, 1968.

The light plane crashed while making a landing approach behind a Boeing 707 jet airliner, killing the pilot, John Edward Boak, and passengers Charles Raymond Sexton and Ernest Edwin Wilson.

The widows of the passengers are suing the estate of the pilot and the department of transport controller who was on duty in the airport tower at the time of the crash.

They claim dangerous turbulence from the jet airliner caused the crash. They allege negligence against the pilot on grounds he should have been familiar with the hazards of jet airliner wing turbulence and claim negligence against the controller for allegedly not advising the Aztec pilot of possible conditions.

On Tuesday John Steeves, acting for the estate of the pilot, sought to compel the deprtment of transport to produce documents containing certain statements the controller is said to have made during the department of transport's own investigation into the crash.

But Norman Mullins, acting for the Crown, contended that such statements were privileged on the grounds that future air crash investigations could suffer if those prepared to give "frank and willing" statements felt that their evidence was likely to be publicly aired.

Bylaw Drive Likely

Saanich is considering a publicity campaign to bring to the attention of its taxpayers that municipal council is considering a revised zoning bylaw which is a major piece of legislation.

The fourth draft of the proposed bylaw was presented to municipal council this week. It is the product of many months of meetings between aldermen and planners.

Council has asked municipal officials for recommendations on the form and style of the public hearing that is required under the Municipal Act.

Once those are received, council will decide on a date for the hearing. This will be advertised and, at the same time, an announcement will be made that the proposed bylaw can be inspected at municipal hall.

About 200 properties will be directly affected by the law and there has been a proposal that each owner be sent a letter advising him of the bylaw.

NO MONEY
TILL MARCH
HONDA
NEXT RED LION
PEARSON

A SATISFYING DIET THAT WORKS!

Take off pounds . . . *and keep them off!* That's the promise of the "Workingman's Diet" — an amazingly effective eating program described in January Reader's Digest. Unlike most diets, this one was designed by a doctor to fit the budget, schedule and eating pleasures of *the average man or woman who works.* Included are menu suggestions for three good meals a day . . . plus a unique new calorie counter listing a wide variety of nutritious foods. If you're tired of "fad" diets and want to *enjoy* losing weight, read THE WORKINGMAN'S DIET in January Reader's Digest. Get your copy today!

WE DARE YOU
. . . to say you can't meet new people . . . make new friends . . . at Fiesta Dance Club

Join the fun and good times
For Information Call Miss Sims Monday through Saturday
Between 10 a.m. and 10 p.m.
388-7898

FIESTA DANCE CLUB
723 FORT ST.
Lower Level

PLEASE SEND ME FREE BOOKLET ON HOW TO GET MORE FUN OUT OF LIFE
Name
Street
City
Tel.

We dare you because we have over 350 members who want to meet you. Who want to share fun-filled evenings with you. Yes, we dare you to ever spend a dull evening again after you join your new friends at the Fiesta Dance Club. If you're single and over 30 you can enjoy a holiday 365 days a year. Right here in our beautiful club in a happy, relaxed atmosphere. You'll meet many wonderful people by joining the fun at our nightly group get-together and club parties at some of the neest spots in town. So, here's your chance to say good-bye to dull evenings and hello to a happier tomorrow.

NO ESCORT REQUIRED
YOU MAY ATTEND ALONE
A Personal Interview Is Required

save

Our in/outdoor carpeting is tough—and sale priced

Carpet a garage? Why not — and kitchen, laundry, basement, play areas, patio, pool and sun decks—anywhere you want a tough, long-wearing broadloom that really stands up to wear and weather. Its latex back is needle-bonded to the durable polypropylene surface. Comes clean with vacuum, broom or the garden hose. It's moth-, rot- and mildew-proof, too. Cuts to fit any shape, ends need no finishing. So do-it-yourself in any of these slow-to-show-soil heather tones: red, rust, moss, harvest, gold and aqua. 12' width.

Also available: as above with rubber back for indoor use only, 12' width. Square Yard **3.99**.

2.99 Square Yard

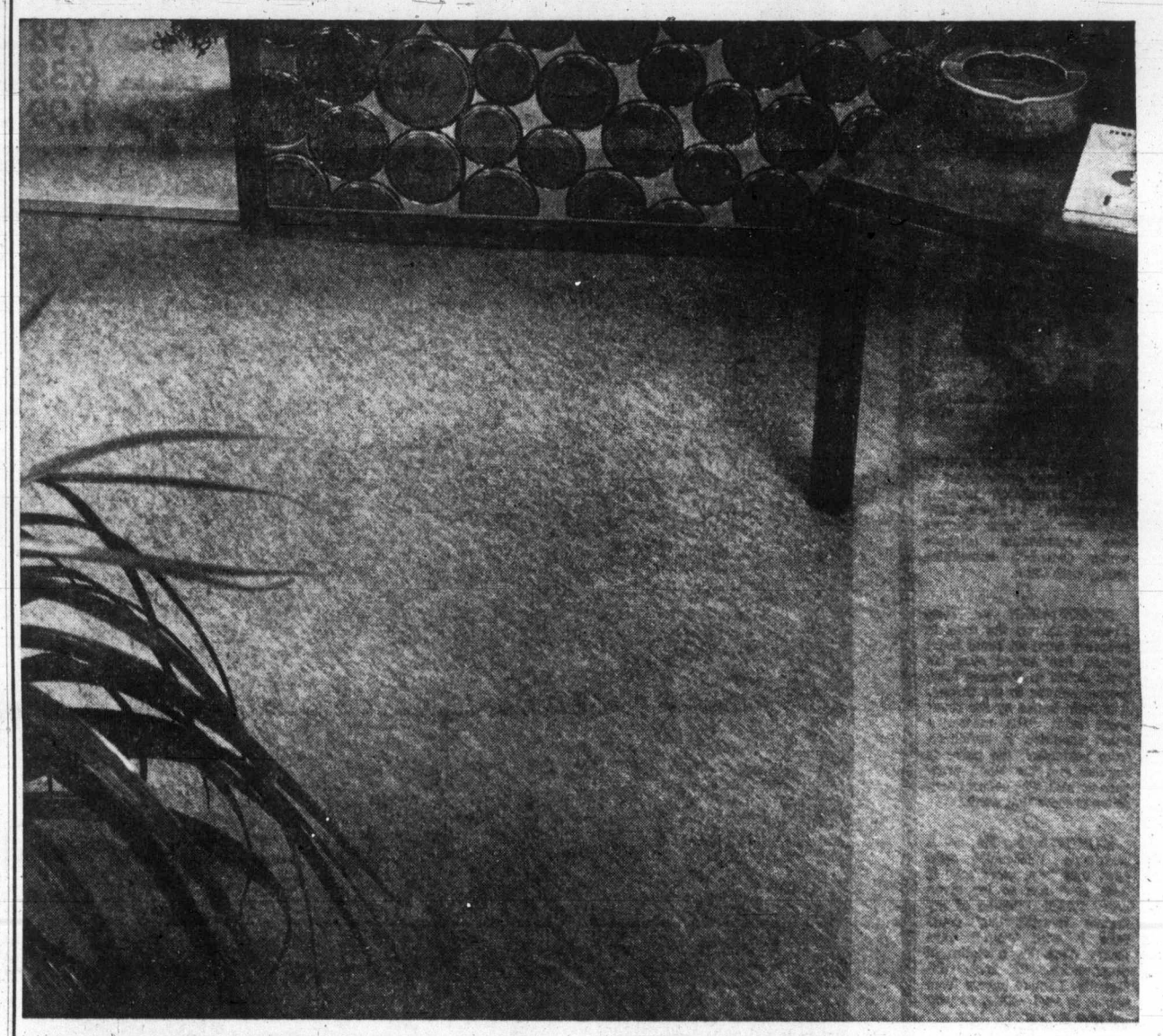

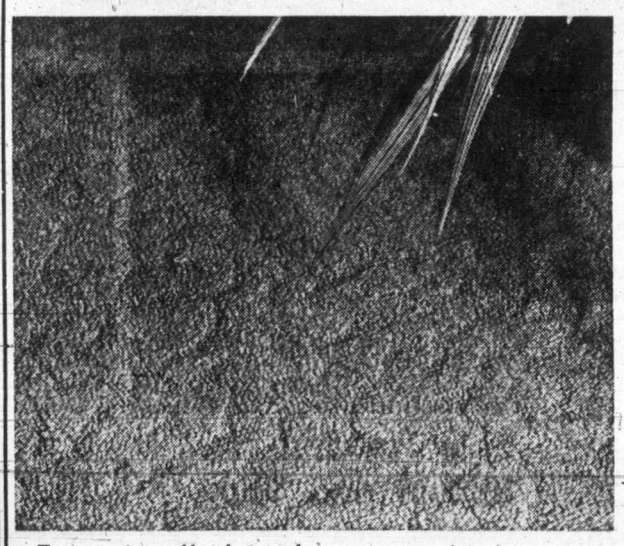

Exceptionally low clearance price on hardy, sculptured nylon broadloom

square yard **4.99**

Here's your chance to carpet all through the house in any of seven, decor-complimenting, sale-priced shades: canasta red, burnt orange, golden sunset, starlite gold, olive green, golden moss and Chinese turquoise. A durable continuous filament nylon broadloom noted for easy-care and long life, with double jute backing for added stability. Budget-charge with no down payment. 12' width.

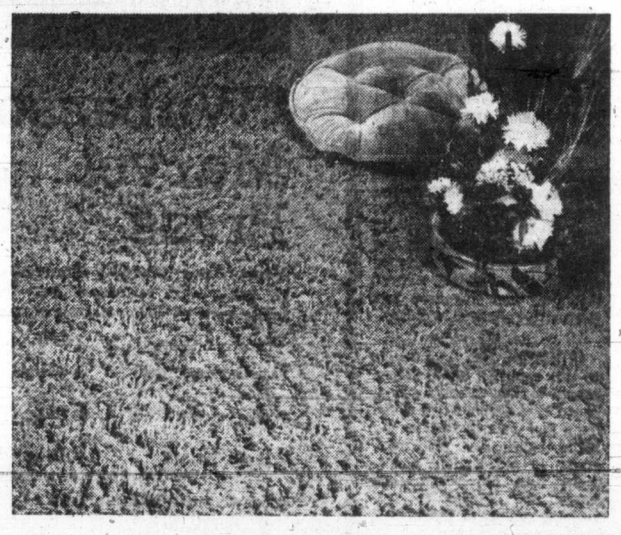

This sale-priced fashion shag is all nylon and double jute backed

square yard **5.99**

Colours stay fresh and vibrant. Most spills and stains just sponge away. Why? Because this budget-priced broadloom is constructed of densely-tufted staple nylon fibres. Use in any room, and give it top priority for such heavy traffic areas as the family or rec room. Solid shades of ruby red, copper, April mist, avocado, peacock, regal mauve and Egyptian gold. Multi-colours of Hearthside, Marshmallow, Rain Forest, English Violets, Sea 'n' Sky, Bronze, Greengage and Military gold. 12' width.

Floor Coverings, Main Floor, Home Furnishings Building

EATON'S
THERE'S MORE FOR YOU DOWNTOWN
Store Information 382-7141

Eaton's January Bargain Spots
Watch daily for Storewide Savings

Margrethe
... royal duties

NAMES
In NEWS

Skyjack Brings Charges

TORONTO — Criminal charges have been laid against a 24-year-old American who allegedly commandeered an Air Canada jetliner to Havana Dec. 26. Police said efforts were veing made to have him returned to Canada for trial.

Patrick Dolan Critton, of New York City, was charged with two counts of kidnapping, and single counts of armed robbery and extortion, Det. Lou Lawson of the Mississauga police department announced late Tuesday.

Lawson said it was now up to the federal government to initiate extradition proceedings against Critton. Lawson noted all three charges are extraditable offenses under Canada's extradition treaty with Cuba.

□

COPENHAGEN — King Frederik IX, on the road to recovery from an acute heart attack, has turned over his royal duties to Princess Margrethe, heiress to the throne. A bulletin issued by the royal court said: "His majesty's heart condition is stabilized from yesterday, the pulse is regular and the blood pressure normal. The general condition is somewhat weak."

□

GAINESVILLE, Fla. — A bedridden millionaire who says that "you can't take it with you" has so far given away $900,000. "Some of my friends thought they could take it with them," says **Henry Beck,** 69, a victim of emphysema. "I know differently. I made money from people in real estate, so why not give it back?"

□

READING, England — The seventh Duke of Wellington, Lt. Col. Gerald Wellesley, great-grandson of the "Iron Duke" who defeated Napoleon at Waterloo, has died at his country home at the age of 86.

□

LOS ANGELES — Friends of **Robert Majors,** 25, doubted his claim at a party New Year's Day that he could drain a fifth of scotch in one drink. Majors drank nearly an entire bottle of whisky without stopping, then staggered into the house, collapsed and died.

□

CRESTON, B.C. — A teacher who returned $1,000 of her salary to the Creston school board in November and asked for a pay cut will receive the same salary as last year under an independent agreement with the board. The board has agreed to pay **Dorothy Sheppard** the $11,222 she earned last year, but declined to reduce her salary.

SKI TRIPS TO FORBIDDEN PLATEAU

Leave JAN. 8 - 16 - 23
Vancouver Island Coach Lines
Coach leaves Depot at 6:30 a.m.
$7.25 Per Person
(Includes Ferry)

RESERVE YOUR SEAT NOW!
385-4417
B.C. PARLOUR CAR TOURS
710 Douglas Street

20% to 30% OFF

Sale of Wabasso Sheets and Pillow Cases — Stock Up on Styles and Colours and Save

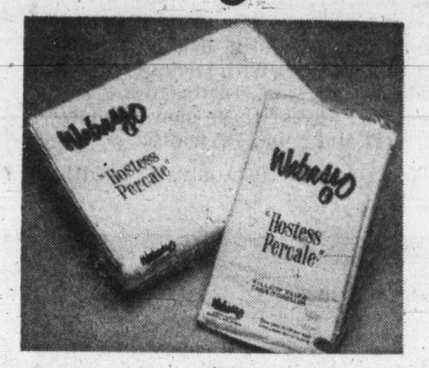

"Hostess" Percale Sheets, Cases

Bleached white luxury quality, 180 threads per square inch. Extra length on flat sheets. Fitted sheets elasticized.

	Reg.	SPECIAL		Reg.	SPECIAL
Twin bed size 72x104"	4.98 each	3.98 each	Twin fitted 39x75"	4.98 each	3.98 each
Double bed size 81x104"	5.98 each	4.78 each	Double fitted 54x75"	5.98 each	4.78 each
King bed size 108x115"	9.98 each	7.98 each	Queen fitted 60x80"	7.98 each	6.38 each
Queen bed size 90x115"	7.98 each	6.38 each	King fitted 78x80"	9.98 each	7.98 each
Cases 42x33"	2.49 pair	1.99 pair	Cases 44x45"	3.49 pair	2.79 pair

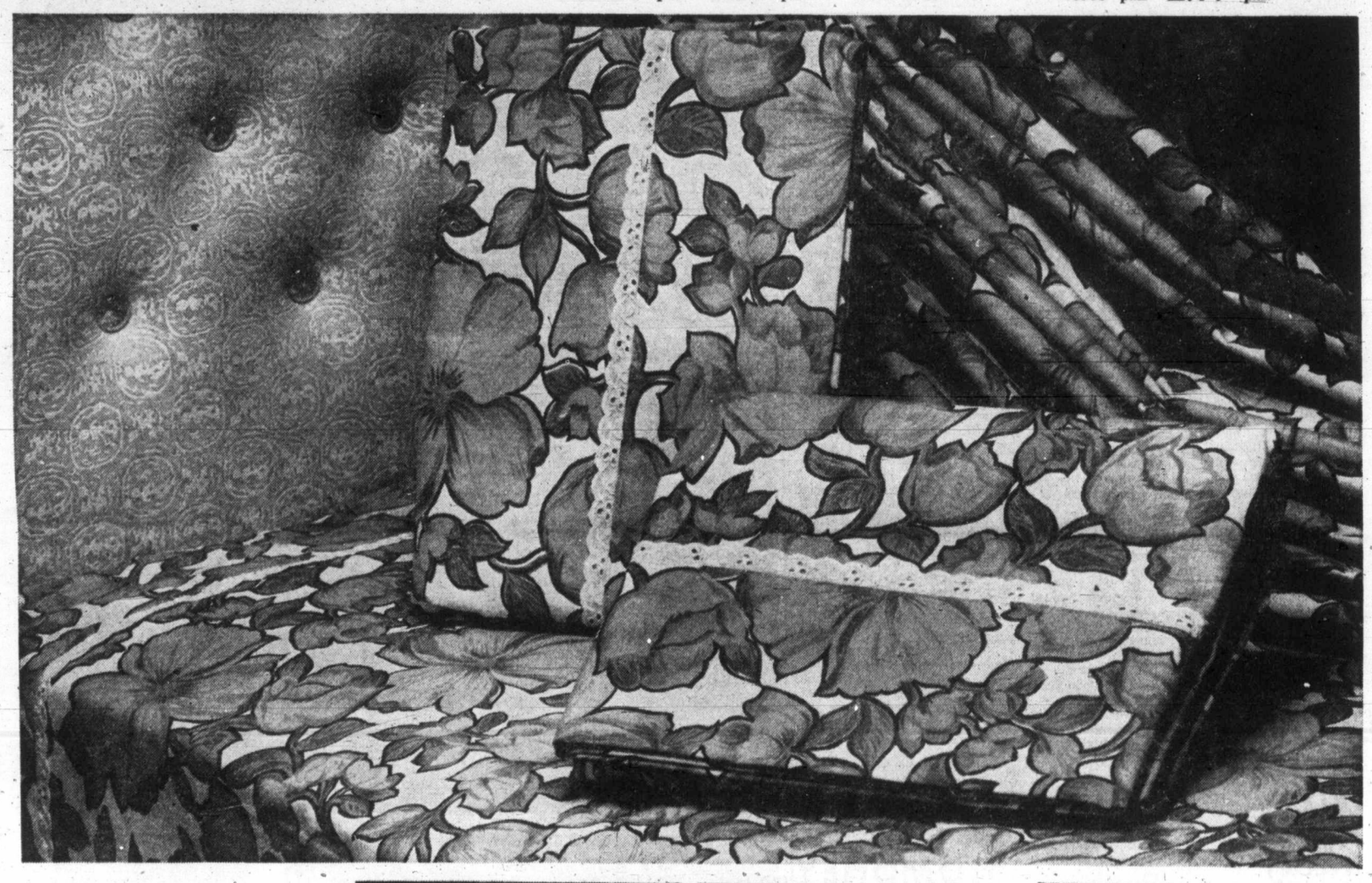

"Wabasso" Marvel Press

All-over floral "Madrid". Sturdy all-cotton service quality with permanent press finish. Flat sheets have 4" hems with lace piping.

	Reg.	SPECIAL
Twin bed size 72x98"	5.95 ea.	4.76 ea.
Double bed size 81x98"	6.75 ea.	5.39 ea.
King size 108x112"	10.50 ea.	8.39 ea.
Queen size bed 90x112"	8.50 ea.	6.79 ea.
Twin bed fitted 39x75"	5.95 ea.	4.76 ea.
Double bed fitted 54x75"	6.75 ea.	5.39 ea.
King bed fitted 78x80"	10.50 ea.	8.39 ea.
Queen bed fitted 60x80"	8.50 ea.	6.79 ea.
Pillow cases 42x33"	2.99 pr.	2.39 pr.
Pillow cases 44x43"	4.95 pr.	3.96 pr.

Sale Haddon Hall Sheets and Slips

Solid decorator shades of pink, blue, gold or avocado. Flat sheets and cases have plain hems. Fitted sheets have elasticized corners and ends.

	Reg.	SPECIAL
Twin bed size 72x100"	5.98 ea.	4.78 ea.
Double bed size 81x100"	6.98 ea.	5.58 ea.
Queen bed size 90x112"	8.50 ea.	6.79 ea.
Twin bed size fitted 39x75"	5.98 ea.	4.78 ea.
Double bed size fitted 54x75"	6.98 ea.	5.58 ea.
Queen bed size fitted 60x80"	8.50 ea.	6.79 ea.
Pillow cases 42x33"	2.98 pr.	2.38 pr.

Striped Haddon Hall Linens

Pink, blue, gold, or avocado on white grounds. Flat sheets have plain hems, fitted sheets have elasticized corners and ends.

	Reg.	SPECIAL
Twin bed size 72x100"	6.50 ea.	5.19 ea.
Double bed size 81x100"	7.50 ea.	5.99 ea.
Queen bed size 90x112"	8.98 ea.	7.18 ea.
Twin bed size fitted 39x75"	6.50 ea.	5.19 ea.
Double bed size fitted 54x75"	7.50 ea.	5.99 ea.
Queen bed size fitted 60x80"	8.98 ea.	7.18 ea.
Pillow cases 42x33"	3.25 pr.	2.59 pr.

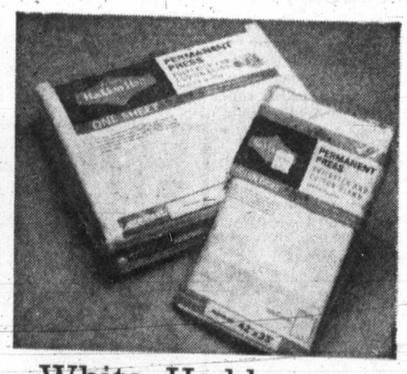

White Haddon Hall Sheets

Blended snowy white sheets and matching cases. Flat sheets and cases have plain hems, fitted sheets have elasticized corners and ends.

	Reg.	SPECIAL
Single bed size 63x100"	4.50 ea.	3.59 ea.
Twin bed size 72x100"	4.98 ea.	3.98 ea.
Double bed size 81x100"	5.98 ea.	4.69 ea.
King bed size 108x112"	9.50 ea.	7.59 ea.
Queen bed size 90x112"	7.50 ea.	5.99 ea.
Twin bed size fitted 39x75"	4.98 ea.	3.98 ea.
Double bed size fitted 54x75"	5.98 ea.	4.69 ea.
Queen bed size 60x80"	7.50 ea.	5.99 ea.
Pillow cases 42x33"	5.79 pr.	2.23 pr.
Pillow cases king size 44x43"	3.98 pr.	3.18 pr.
King bed size fitted 78x80"	9.50 ea.	7.59 ea.
¾ bed size 48x75"	5.98 ea.	4.69 ea.
Twin fitted extra long 39x80"	5.98 ea.	4.69 ea.
Double fitted extra long 54x80"	6.50 ea.	5.19 ea.

Household Linens, Third Floor

Eaton's January Bargain Spots

Watch Daily for Storewide Savings

EATON'S

THERE'S MORE FOR YOU DOWNTOWN

Store Information 382-7141

BUYLINE 388-4373

FF
nd
on
ve
Cases
elasticized.
PECIAL
.98 each
.78 each
.38 each
.98 each
.79 pair

addon
ets
sheets and matching cases.
es have plain hems, fitted
d corners and ends.
Reg. SPECIAL
100" 4.50 ea. 3.59 ea.
00" 4.98 ea. 3.98 ea.
5.98 ea. 4.69 ea.
112" 9.50 ea. 7.59 ea.
112" 7.50 ea. 5.99 ea.
4.98 ea. 3.98 ea.
ed
5.98 ea. 4.69 ea.
80" 7.50 ea. 5.99 ea.
5.79 pr. 2.23 pr.
ize
3.98 pr. 3.18 pr.
9.50 ea. 7.59 ea.
5.98 ea. 4.69 ea.
ong
5.98 ea. 4.69 ea.
long
6.50 ea. 5.19 ea.
UYLINE
388-4373

— Colonist photos by Ian McKain

READY to dance around the Christmas tree, from left, Lars, Muriel, Julian, Andrea and Margareta.

Except Some Beat the Gun

Jul Plundring Icing on Cake

By DON GAIN
Colonist Reporter

There's an old custom in Sweden called jul grans plundring. It means plundering the Christmas tree.

Tuesday at the Bryan May home at 2017 Cameron the young Mays and their mother Margareta, who comes from Stockholm, went through the little ritual, two days early.

It's usually carried out on the eve of what is called the 13th Day in Sweden. That would be Twelfth Night (Thursday) to us.

The May children, like all children, had been doing the usual plundering of the Christmas tree well before Tuesday. No wonder. There were chocolate figures on it and shortbread hearts and almond rolls tied on with red ribbons.

And there was a sturdy-looking gingerbread house the children had been aching to get their hands on. It was made by their mother, helped by their father Bryan, who comes from Devonshire.

The ritual begins when all join hands and dance around the Christmas tree.

"In Sweden," explained Mrs. May, "we used to dance around the tree and into all the rooms in the house. Then we'd dance outside, with everybody holding hands."

While they danced they would sing songs about Christmas being over and the Christmas tree being thrown out, she said, or nonsense songs about the fox scrambling across the ice.

The tree would come down and the kiddies would eat the good things hanging on it and then eat the gingerbread house.

And that's what they did Tuesday — Lars, 10; Julian, 8; Andrea, 2, and their little friend Muriel Kvarv, 7.

And, as it says in the Swedish song, the Christmas tree was thrown out, out, out . . .

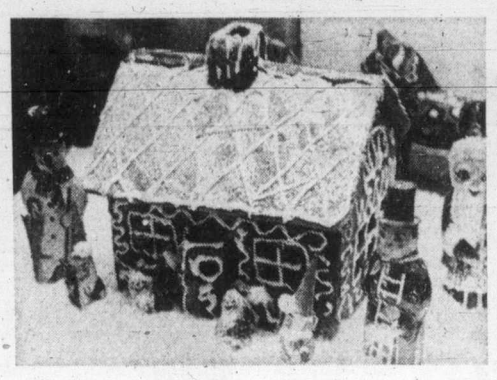

A tempting attraction

. . . soon fulfils destiny by being demolished, eaten

Land-Use Hearing on Gravel Pit First Ever

The widely-publicized provincial environment and land use committee will hold its first-ever public hearing in Colwood Jan. 18 to settle a dispute over the eventual reclamation of a gravel put.

Municipal Affairs Minister Dan Campbell will be the sole member of the six-minister cabinet committee to conduct the inquiry which is to be held in Sangster school starting at 8 p.m. Individuals and groups may make submissions.

He stressed that the inquiry is intended to resolve only the question of whether reclamation plans for the pit, filed with the government by the operators of Ocean Cement Ltd., as required under the Mines Reclamation Act, should include relocation of an adjoining stretch of Metchosin Road.

The highways department has opposed the present proposal, which calls for establishment of a residential subdivision in the area when it is reclaimed on grounds that the highway relocation isn't desirable.

Residents of the surrounding area also oppose the subdivision plans and relocation of the highway because it would result in destruction of the semi-rural character of the neighborhood.

Campbell told reporters his inquiry would not deal with questions such as pollution control, density of housing, or zoning questions. Instead, he said, it would be limited to examination of the position taken by the highways department that it doesn't want to see the highway relocated.

He will be acting, however, under the Environment and Land Use Act passed in the spring of 1971 which gives the government wide powers to deal with any projects which might affect future uses of the area involved.

The act was passed last session amid government claims that cabinet committee, comprising all of the resources ministers and the ministers of health and municipal affairs, would ensure no new industrial ventures would be permitted until their value had been weighed against environmental damage.

The Mines Reclamation Act requires all open pit operations, including gravel pits, to be covered by an approved plan for reclamation and a bond to meet the cost of the work in the event of default by the operators, once the pits are no longer in use.

Ocean Cement has operated a gravel pit in Colwood for many years. It is still in operation and there has been no firm indication as to when it will cease.

Campbell said his recommendation to the cabinet following the hearing Jan. 18 could result in either an order for the mines department to disallow the reclamation plan or an order to highways to go along with the road relocation.

Albert Head Ratepayers Association, which has opposed the development plans since they were made public last summer, will submit a brief to the hearing, secretary Shirley Wilde said Tuesday night.

"I don't believe the people of Colwood know enough about the subject to be able to submit briefs.

"We have asked our regional board representative (Dick Emery) to post copies of the plans in a prominent place so that people will know what is going on, but he hasn't done so."

Mrs. Wilde said, however, that Albert Head Ratepayers' Association has had a committee studying the plans and will be able to get a brief ready during the next two weeks.

Curtis Bid for Court Faulted by Peterson

Attorney-General Leslie Peterson appeared to dash cold water Tuesday night on a proposal by Saanich Mayor Hugh Curtis that Saanich be given its own provincial court.

Peterson said in an interview: "We not only have a central police court for the police division (in the Victoria area). We also have a centralized family court. As far as I am aware, this has been satisfactory."

Peterson was commenting on remarks made by Curtis who said in his inaugural speech to Saanich council Monday night that trials in Provincial Court in Victoria are an excessive cost to Saanich and the municipality should try to get its own judge as soon as possible.

Curtis revived an issue that has been quiet since 1965 when the B.C. Supreme Court ruled that Saanich cases must be heard in central Provincial Court.

Peterson said his department would consider any submission made by the Saanich mayor but "my immediate reaction to his proposal is not favorable."

"I think there's far too much parochialism in this area among the elected officials," Peterson said.

Peterson described the Victoria Provincial Court on Fisgard as an "example of . . . centralized service which I would hope might lead to other improvements to public service in this area."

When asked if he favors regionalization of as many services as feasible, Peterson said, "I think larger units of administration are desirable."

Shortly before the Supreme Court judgment, Saanich had built a new courtroom, costing $50,000, in its police-fire headquarters on Vernon. The courtroom has not been used for trials since the judgment.

Curtis, in his speech, said Saanich is the most populous municipality in the Capital Region. He said the current central court system is costly and inconvenient for Saanich taxpayers and interferes with the smooth operation of Saanich police.

The mayor said Saanich's first step would involve applying to the attorney-general's department for a judge. He suggested this judge might also hear trials from Central Saanich, Sidney and Colwood-Langford.

Peterson
'. . . larger units'

Year To Go

John Tribe, Saanich's municipal administrator, will be retiring in a year, Mayor Hugh Curtis told council Monday night that it should start considering his replacement as soon as possible.

Seen In Passing

Bill Robinson checking room keys. (A desk clerk at a local hotel, he lives at 1875 Christie Way. Bill's hobbies include skiing and sports cars.) . . . **Ralph Pedneault** being double-skunked in cribbage . . . **Lillian Haliday** photographing some of Victoria's beauty spots . . . **Ron Armstrong** enjoying a holiday . . . **Diane Johansen** taking an active part in community service . . . **Greg Williams** enjoying an extended stay . . . **Lydia Hawkins** reluctantly stripping her Christmas tree . . . **Don Hardy** practising on his drums.

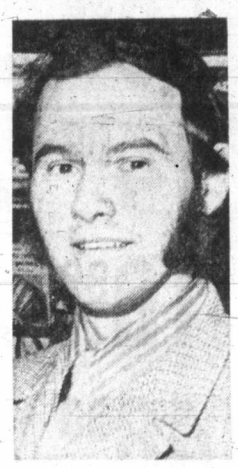

Bill

Notice, Bail Reform

Code Changes Reach Bench

A second new aspect of the changes in the criminal justice sections of Canada's Criminal Code which went into effect last weekend came before Victoria Provincial Court for the first time Tuesday.

It was the appearance notice which has been added to the arrest and the summons as a method of compelling accused persons to appear in court and which must be used for a long list of offences in cases of arrest without warrant.

The other new aspect of the law changes was reform of bail which arose Monday when Judge William Ostler said a man, who had been unable to raise $500 bail before the changes, now should be released on the basis of no cash or security.

That matter was put over to today for the prosecutor to offer testimony against the no-bail plan. The charge in this case involves possession of narcotics.

The charges Tuesday were one of common assault and one of theft involving less than $50. In both cases, the "appearance notices" were verbal because notice forms have not been received by police in Greater Victoria from the provincial attorney-general's department.

Police said the two youths who were charged Monday afternoon were simply told to be in court Tuesday morning. This procedure will be followed in cases involving the long list of offences until the forms arrive, expected in mid-January.

One of the youths involved, an 18-year-old Oak Bay resident charged with common assault, pleaded not guilty. His trial began but before the first witnesses finished testifying Ostler pointed out the charge contained a technical error.

He quashed the case but made it clear the crown can charge the youth all over again if it wants to.

The other youth involved, Theodore Gordon Wilson, 18, of 2721 Henderson, pleaded guilty to a charge of theft involving less than $50 — the shoplifting of a $5.45 recording from the F. W. Woolworth store — and was remanded to Jan. 14 for a pre-sentence report and sentence.

Legal sources and police officials told the Colonist last week, before the law changes went into effect, they expected many complications before the new system begins working smoothly.

Logging Halt Ordered On Land's End Acreage

Logging operations on a 25-acre parcel of land in North Saanich were temporarily halted Tuesday following a stop-work order issued by council at its inaugural meeting Monday.

Victoria developer A. S. Bains told the Colonist Tuesday he has "temporarily" complied with the order, and stopped logging on the property at the southwest corner of West Saanich and Lands End roads, but that he intends to continue clearing the land very soon.

"I'm going to see my lawyers Wednesday morning, and I don't think the municipality can keep me from clearing the land," Bains said.

If the municipality had approached him "in a business-like manner instead of this underhanded fashion" he would have been most anxious to stop the logging operations until the matter is resolved, he said.

North Saanich Mayor Trevor Davis said the land in question was zoned rural which precluded logging, but Bains says he can log the area because he has a permit to do so from the B. C. forestry department.

"I also take only the big trees out, and leave all trees under 12 inches. The big ones look like telephone poles; they're not a beautiful sight anyway," Bains said.

Council decided Monday to issue the stop-work order after receiving 16 letters from ratepayers protesting the clearing operations.

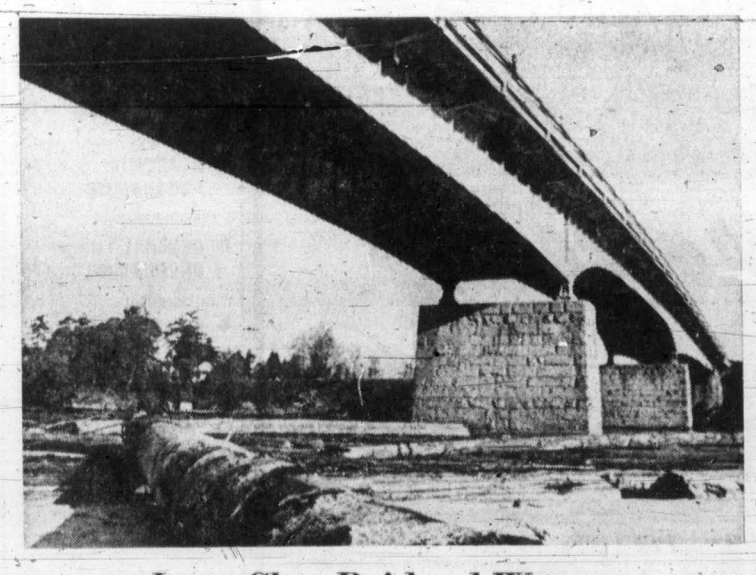

Logs Clog Bridged Water

Rarely-seen view of Point Ellice bridge, with water clogged by log booms, was taken by photographer Barry Casson. While photographer was busy, he was watched by lone stroller near centre of bridge. Picture was taken on Victoria West shore, and shows Point Ellice House to far left nestled among trees.

Budget Boost Likely

Almost all phases of the Capital Region District's budget will increase this year if the provisional budget for 1972, prepared last month, is approved by the Capital Regional Board.

Expenditures in the new provisional budget total $1,893,471.67 — an increase of $362,148.67 over last year. Costs of the Provincial Court of B.C. (Family Division) would remain the same while expenditures for acquiring and maintaining regional parks would drop sharply.

Fickle Air Mass Sends Snow East

A fickle mass of cold, moist air flowing over northern Vancouver Island early Tuesday which was to have brought three to six inches of snow to the Victoria area veered eastwards and dumped the snow in portions of the B.C. Interior, instead.

The Victoria weather office blamed the air flow's change of course on a high pressure ridge which extended to Vancouver Island from a point about 600 miles west of Oregon and deflected most of the flow eastwards.

Traces of mixed snow and rain from another mass of near-freezing air were expected before dawn today. The system should depart southwards after dawn and a milder system flow over the Victoria area, bringing increasing clouds and some rain.

Wives Should Be 'Obedient Keepers'

Harry Carries On Alone for Husbands' Lib

Colonist-Los Angeles Times Service

WASHINGTON — Those who scoff and make fun of the sight of Women's Lib picketeers need only to look as far as Harry Britton.

Pity poor Harry. He's 46, and lives in self-imposed exile at the local Gospel Mission here for $1.05 a day (including two meals), and hopes someday to go back to his wife and three children in Erie, Pa. But Harry is stubborn, and every day for the past 14 months, he has put on his signs and kept a lonely vigil by the White House, not too far away from the demonstrating Quakers who are asking for peace.

"My wife and I argued for three years about her working, until one day she just packed my suitcases and told me to go fly a kite," Harry said. "I left, and I won't go back until she quits and promises to obey me.

Harry considers himself the voice of oppressed husbands everywhere, and has taken on the chore of spreading the word.

"Wives are supposed to be keepers of the home and obedient to their husbands," he said. "It's just too much for a woman to work two jobs — a paying job as well as her work in the home. I believe a housewife's work is never done. She had a job as a secretary, and she'd come home after typing all day and jump on me and the kids, and then stick a TV dinner in the oven."

And so Harry leaves the mission six mornings a week with a xeroxed sheaf of the Husbands' Lib Newsletter, which he sells for a quarter a copy, and goes to a corner near the White House where he stands during tourist hours and talks to visitors as they leave the mansion. He doesn't demonstrate when it rains or when it is too windy. "My signs would be destroyed," he said.

He says he is a former industrial engineer who worked for General Electric in Erie, but now subsists on the sales of his newsletter and contributions given him by sympathetic men who pass him in the street. "I usually sell about three or four dollars' worth of newsletters a day," he said.

He says he is serious about the cause, and he also says he wants to go back to his family — his wife of 26 years, Lillian, sons Robert, 20, and Phillip 18, and his daughter, Elaine, 16. "Neither of us believes in divorce," he said. "My goal is complete reconciliation — if she quits her job and asks me to come back. If not, I won't."

Harry, surprisingly, believes husbands should help their wives with the household responsibilities, and claims he pitched in with his share. "I probably did 50 per cent of the ironing during all those years," he said. "As I said earlier, I believe a housewife's work is never done and I think she needs all the help she can get. But I don't think she ought to be out of the house working."

Harry blames it all on materialism. "Why was she working? She wanted a new deep freeze, a new stereo . . . sure I wanted those things, too, but we should use some restraint. The American family is earning $1 and spending $2. The more buying she wanted to do, the more working I had to do."

Passersby stare and point at him. And most of the time they just smile as they walk by. Some, however, do stop, and Harry claims he has gotton more than 1,200 signatures in his Husbands' Lib Book, from people who want to show their support. "Three hundred intelligent women and 900 brave men have signed," he said.

VICTORIA Fabric Shop LTD.

Be warm, cosy and smart in a Pant Suit of our famous COURTELLE
15 colors. 68" - 70" wide 6.98
OPEN DAILY 9 a.m. - 5:30 p.m.
• Drapery Lining • Rods • Fabrics
• Pleating Kits and All Other Accessories
1218 BROAD STREET 382-8541
(Between Yates and View)

Discount Stores Pricing Flayed

EDMONTON (CP) — The price difference between discount grocery stores and the big chains often isn't big enough to make shopping at the discount stores worth while, says Dr. Michael Stiles, associate professor at the University of Alberta school of household economics.

"Discount stores provide a certain amount of competition for the grocery giants and we need them for this reason," he told a meeting of the Edmonton branch of the Consumers' Association of Canada.

"But they should be able to do better than offer their present five-per-cent discount in order to make shopping there profitable."

The surveys also showed that grocery prices are highter in low-income areas than in middle-income areas, he said.

TRADE-A-TAPE at CORONA STEREO TAPE CENTRES
2340 Douglas 388-5311

MacGraw . . . 'Pocahontas'

Onassis . . . 'kitty of pack'

Shore . . . 'quilting party'

Susann . . . 'looks divorce'

Mr. Blackwell's Worst Dressed Women

'Total Fashion Garbage'

HOLLYWOOD (UPI) — Fashion designer Mr. Blackwell leveled his quilting needle at famous women across the world Tuesday with his 12th annual list of the Ten Worst Dressed Women.

Blackwell backhanded the ladies for their wardrobes in 1961 — a year he described as one of "total fashion garbage."

His list and comments:

● Actress Alie MacGraw — "Pocahontas wearing remnants from Custer's Last Stand."

● Jacqueline Onassis — "Kitty of the cat pack — in tom pants."

● Princess Anne — "The DDT Award — dull, dowdy and tacky."

● Dinah Shore — "Belle of the quilting party looking like Mary, Mary on a teeter-totter."

● Novelist Jacqueline Susann — "Writes love speads love — looks divorce."

● Carol Burnett — "Mass confusion purchased form a Park Avenue garage sale."

● Brigitte Bardot — "Betty Boop of the bosom dolls."

● Martha Mitchell — "Sun Bonnet Sue on a rainy afternoon wearing chiffon and old lace 20 years too late."

● Shelley Winters — "A stuffed frog in a tent."

● Twiggy — "In a strapless gown, she could sue for non-support."

Blackwell named as well dressed Princess Grace of Monaco, singer Diahann Carroll, Mrs. Charles Revson, Rose Kennedy and Marlene Dietrich.

Genetic Disease Checks Possible

ANN HARBOR, Mich. (Reuter) — Doctors at the University of Michigan medical centre have opened the door for determining whether certain genetic diseases, such as mongolism, are present in an unborn child.

The tests can be conducted as early as the 13th week of pregnancy.

The development is an offshoot of experiments in which the doctors have accurately determined the sex of 103 unborn children.

The test to determine the sex is performed by drawing amniotic fluid from the mother. The fluid then is incubated for two to four weeks. At that time, the researchers can examine the chromosomal structure of certain cells and detect whether the fetus is male or female.

The doctors say that about 50 per cent of all mongoloids are born to women over 35 years of age. Although the individual test costs about $100, the doctors believe it would be economically desirable to test the high-risk mothers, on the assumption that families would elect to abort a mongoloid fetus rather than provide the institutional care required to maintain the child once it is born.

HOLLINSWORTH'S
JANUARY
SALE

FUR-TRIMMED COATS — SALE PRICED
Beautifully styled, many with fur trim on collar, cuffs and border, in Midi length. Sizes 7 to 15.

UNTRIMMED COATS 48.00 to 98.00
A splendid selection of winter coats in wool, camel and wool blends. Sizes 10 to 20.

RAINCOATS 9.99 to 15.99

SKI JACKETS 14.99 to 19.99
Beautifully styled jackets, all warmly quilted in a host of colors. Sizes 8 to 18.

CAR & PANT COATS 19.99 to 34.99
A great variety of fabrics, some hooded or with pile linings. Sizes 8 to 18.

LEATHER COATS 48.00 to 78.00
With zip-out pile lining. Several styles to choose from in colors of navy, brown, wine, tan or grey. Sizes 10 to 16.

DRESS CLEARANCE
A marvelous selection of dresses and dress ensembles, including styles for afternoon and business wear, evening and party wear. Sizes 5 to 15 and 6 to 18.
17.99 to 25.99

SPORTSWEAR (FABULOUS VALUE)
Here's your chance to add beautiful new fashions to your wardrobe

BLOUSES 5.99 to 12.99
SKIRTS 5.99 to 9.99
PANT SETS 15.99 to 24.99
PULLOVERS 6.99 to 12.99
T-SHIRTS 5.99 to 7.99
PANTS 7.99 to 12.99

CHARGE IT! Hollingsworths
3160 SHELBOURNE PHONE 386-9613 Hillside SHOPPING CENTRE much a pleasant place to shop

TANG'S January SALE UP TO ½ OFF!

GIRLS' COATS—Sizes 2 to 14. Reg. 19.98 to 32.98. SALE 10.65 to 19.95
JACKETS—Boys' and girls', sizes 2 to 18 years. This includes orlon pile, ski, duffles, cord and suede. Reg. to 22.98. SALE 7.35 to 13.50
LADIES' DRESSES— Reg. to 25.00. SALE 9.99 to 11.99
LADIES' HOUSECOATS—Duster and full length. Reg. to 18.00. SALE 7.99 to 12.99
GIRLS' DRESSES, SKIRTS, JUMPERS — Infants to size 14. Reg. 5.99 to 12.99. SALE 2.99 to 4.99
LADIES' SWEATERS, Pant Tops, Kiddies' Pyjamas, Boys' Shirts, Boys' Pants, Boys' Sweaters, Girls' Leotards. UP TO ½ OFF

Open Friday 'til 9 p.m.
FREE PARKING
3 DOORS NORTH ON DOUGLAS
TANG'S PAGODA
2624 DOUGLAS STREET 384-8686

Clearance FAMILY SHOES

VILLAGE SHOES
2238 Oak Bay Ave.
598-3031
'In the Village'

ST. MARGARET'S SCHOOL
Offers a fine
● ACADEMIC PROGRAMME
a Comprehensive
● GENERAL PROGRAMME
with Excellent
● COMMERCE DEPT.

SPRING TERM
Commences Wednesday, Jan. 12
Openings for Girls' Kindergarten to Grade 3.
SPECIAL CARE TO 6 P.M.
For Those Who Require This Convenience.

Small classes allowing individual attention have resulted in St. Margaret's students achieving consistently high marks in B.C. Dept. of Education examinations.

Apply: Headmistress, St. Margaret's School, 1080 Lucas Ave. Phone 479-7171

s' Lib

ily is earning $1 and spending $2. The more buying she wanted to do, the more working I had to do."

Passersby stare and point at him. And most of the time they just smile as they walk by. Some, however, do stop, and Harry claims he has gotton more than 1,200 signatures in his Husbands' Lib Book, from people who want to show their support. "Three hundred intelligent women and 900 brave men have signed," he said.

Susann
. . . 'looks divorce'

-bage'

- Novelist Jacqueline Susann — "Writes love spreads love — looks divorce."
- Carol Burnett — "Mass confusion purchased form a Park Avenue garage sale."
- Brigitte Bardot — "Betty Boop of the bosom dolls."
- Martha Mitchell — "Sun Bonnet Sue on a rainy afternoon wearing chiffon and old lace 20 years too late."
- Shelley Winters — "A stuffed frog in a tent."
- Twiggy — "In a strapless gown, she could sue for non-support."

Blackwell named as well dressed Princess Grace of Monaco, singer Diahann Carroll, Mrs. Charles Revson, Rose Kennedy and Marlene Dietrich.

Disease Possible

The test to determine the sex is performed by drawing amniotic fluid from the mother. The fluid then is incubated for two to four weeks. At that time, the researchers can examine the chromosomal structure of certain cells and detect whether the fetus is male or female.

The doctors say that about 50 per cent of all mongoloids are born to women over 35 years of age. Although the individual test costs about $100, the doctors believe it would be economically desirable to test the high-risk mothers, on the assumption that families would elect to abort a mongoloid fetus rather than provide the institutional care required to maintain the child once it is born.

ST. MARGARET'S SCHOOL

Offers a fine
- ACADEMIC PROGRAMME

a Comprehensive
- GENERAL PROGRAMME

with Excellent
- COMMERCE DEPT.

SPRING TERM
Commences
Wednesday, Jan. 12
Openings for Girls' Kindergarten to Grade 3.
SPECIAL CARE TO 6 P.M.
For Those Who Require This Convenience.

Small classes allowing individual attention have resulted in St. Margaret's students achieving consistently high marks in B.C. Dept. of Education examinations.

Apply: Headmistress,
St. Margaret's School,
1080 Lucas Ave.
Phone 479-7171

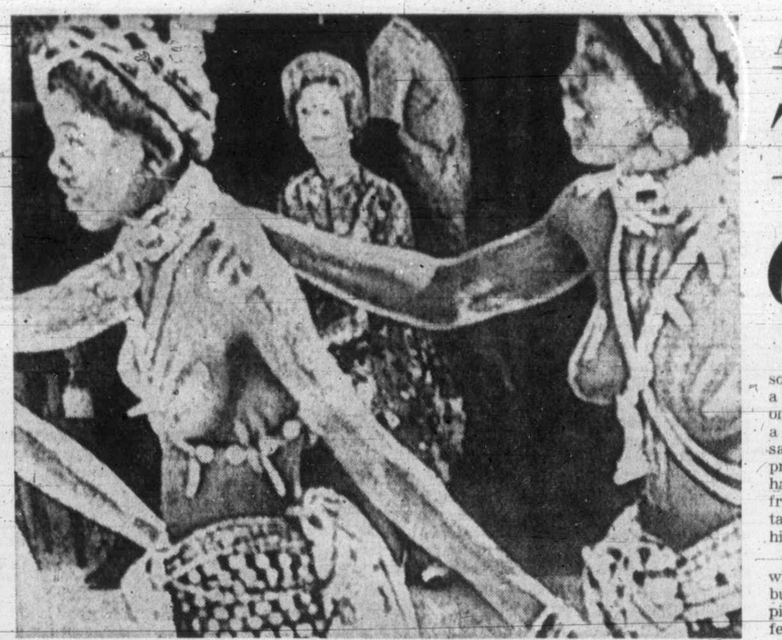

— AP

Topless Welcome

Liberian women dress Mrs. Pat Nixon in native costume prior to special performance in her honor at Monrovia, Liberia, Tuesday. The U.S. First Lady, on a seven-day tour of Liberia, Ghana and the Ivory Coast then watched topless girls perform a traditional topless snake dance.

Baggage Delays Reunion

Colonist-Newsday Service

GREAT NECK, L.I. — "At first I couldn't believe I would have to wait some more," said Debbie Brackman Kremniova Monday. "I was nearly going crazy."

Then, the 22-year-old Barnard College student said, she swallowed her disappointment that her husband, Valerie, former medical student in the Soviet Union, would be arriving today, two days later than first expected.

"There's no sense in blowing it all out of proportion," she said.

Debbie learned Monday that Valerie missed the plane that was to have brought him to America because he had to scrounge around for funds to pay a $216 excess baggage charge.

Debbie, who plans to be waiting at Kennedy International Airport when Aeroflot flight 311 arrives at 5:30 p.m. (EST) today, said she had "no idea" what her husband was bringing that could weigh so much.

"Unless he's bringing me the Samovar I said I wanted for Christmas," she said, "or some books. I don't think he realized that you'd have to pay for something like that."

Their trans-Atlantic love story started in 1970 when Debbie visited the Soviet Union on a student exchange program and met Valerie. After they were married last summer, Debbie was refused a visa that would have permitted her to remain in Russia.

She left the Soviet Union in August. Since, Debbie and Valerie have struggled with Soviet red tape to get him an exit visa. They finally got it last month.

Reached at work, Debbie said she and Valerie probably would spend the next month "getting Valerie accustomed to New York and the States" and then go back to work.

Debbie's father, Arthur Brackman, perhaps had the best explanation for the huge baggage charge that his son-in-law had to pay: "He must be bringing a piece of the Kremlin with him," Brackman said.

ANN LANDERS

Tilted Hairpiece Gets Help Hint

Dear Ann Landers: I felt sorry for that fellow who wore a hairpiece but it was always on crooked, or getting lifted in a high wind. My uncle had the same trouble. To add to his problems, one night he got his hairpiece hooked into his lady friend's earring and had to take it off his head to free himself.

Here are a few tips for men who wear hairpieces. First, buy a good one. The cheap pieces look like yarn after a few wearings and you can't clean them properly. Also, the color fades. Next, make sure the hairpiece is fit by a stylist who will tell you how much of your own hair to let grow so it can be properly tapered. Next, use a good adhesive agent to insure against slipping. Nothing is more embarrassing than to look in a mirror and discover that your toupe is on sideways.

I hope this letter will be of value to you, Ann.—**Chapel Hill Fan.**

Dear Chap: If you're hinting that perhaps my husband might need the information, he doesn't. He has a wonderful head of hair. But I thank you in behalf of my readers who are not so fortunate.

□

Dear Ann Landers: Your advice to "Yuba" was logical but not human. I say it's better to sound like a fool than to keep the resentment bottled up and get an ulcer. Since that husband relieved his guilty conscience by confessing to an affair which happened 13 years ago, his wife was entitled to the satisfaction of phoning the woman and telling her she knew. I speak from experience.

Several years ago, my husband and a woman employee had an errand to do in a hotel. They decided on the spur of the woment to check into a room. When he told me about if five years later I was furious. I telephoned the woman 2,500 miles away and the call cost $14 but it was worth it. She swore on her Eastern Star ring that my husband was imagining things. I knew she was guilty but she lied her fool head off and sweat bullets. Needless to say, my htusband did a little sweating, too.

I might be addle-brained, but we've been married for nearly 40 years and I don't have an ulcer.—**Newport Beach.**

Dear New: You sound like a person who doesn't get ulcers, but I'll bet you've given a few. Thanks for writing about the joys of vindictiveness and the pleasures of revenge. I'm from a different school, myself.

Success Evident Early in Schools

LONDON (AP) — Success shows in school children by the time they reach the age of seven, a British educational survey concluded Tuesday.

The National Child Development Study, following the lives of 17,000 children born in March, 1958, found that middle-class children have a 17-month lead over their working-class school mates.

Those from upper-middle-class homes with two cars, color TV and household labor-saving gadgets are even further ahead, if their parents are happy and limit their offspring to two or three.

In reading ability, seven-year-olds for large families are one year behind those from small families.

Results of the comprehensive survey were disclosed by Sir Alec Clagg, chief education officer in Yorkshire.

B.C. Loses Last Lady-in-Waiting

Funeral services will be held today for B.C.'s last lady-in-waiting, Ruth MacLean, who diedin Vancouver Sunday.

Miss MacLean, 77, was the personal secretary to the wives of four of B.C.'s lieutenant-governors from 1940 to 1960, when she retired. The position of social secretary was abolished after her retirement.

Acting as adviser on protocol and other matters, she served the wives of W. C. Woodward, Charles Banks, Clarence Wallace and Frank Ross.

Born in Victoria in 1894, she was the daughter of the late Mr. and Mrs. E. W. MacLean.

She spent much of her life in the Vancouver area and before her Government House appointment, she reported social events for Vancouver newspapers.

The funeral will be at 2 p.m. in St. Paul's Anglican Church, Vancouver.

Mrs. MacLean
. . . four bosses

Manitoba University Doctor:

Only Half Would Utilize Government Dental Plan

SASKATOON (CP) — "Even if the government came out with a dental plan, only about one-half of the population would want to go to the dentist," says Dr. Isodore Wolch of the department of dentistry at the University of Manitoba.

"It's our reputation," said Dr. Murray Cornish of Toronto, international president of the Alpha Omega Dental Fraternity.

People are still afraid of being hurt by dentists and the profession hasn't managed to overcome this reputation, he said.

Wolch said only about one-third of Canadians receive decent dental care. The rest wanted only emergency service.

But Canadian dentists are becoming more a part of the over-all public health picture, with increasing emphasis on prevention rather than treatment, the Winnipeg dentist said.

"We finally realized we can't fill all the cavities in the country. So, we go to the schools and educate the kids to brush their teeth regularly and tell them to go to the dentist for checkups."

Wolch and Cornish said "exciting things" are happening in dentistry which would be important to the entire public health program.

Clubs and Societies

Victoria Ex-Service Women's Branch No. 182, Royal Canadian Legion, will hold its regular monthly meeting in the auditorium, 1616 Blanshard, at 8 p.m. Thursday.

□

Royal Roads Chapter IODE, will meet at 1 p.m. today at the home of Mrs. E. Gordon, 350 Douglas.

□

General meeting of the Women's Auxiliary, 800 Pacific Wing, RCAF Association, will be held at 8 p.m. Thursday at 105 Wilson.

□

Fifth Garry Oak Scouts will hold a bottle drive, Lansdowne Road from Cadboro Bay Road to the sea; Cranmore from Cadboro Bay to the sea and in the area of Cadboro Bay from Cranmore to Lansdowne, on Saturday. Proceeds will go to scout funds.

Pact Sought

VANCOUVER (CP) — Mediator Clark Gilmour has been appointed to act in a contract dispute between the 5,500-member Registered Nurses Association of British Columbia and the B.C. Hospitals Association.

JANUARY CLEARANCE
STARTS THURSDAY
Clearing from all 3 floors
Saba Bros Limited
1130 Douglas Street. Phone 384-0561

Charmante's
—for fashion-conscious women
semi-annual
clearance
now in progress
Charmante's
hillside centre
victoria

LADIES' AND MEN'S
SLACKS
DOUBLE KNITS
SLACKS
CASUALS GOLF
WORK PANTS
ANY SLACKS OR TROUSERS CLEANED AND PRESSED FOR
2 pr. 1.69
save 71c
LIMITED TIME OFFER
Individual dry cleaners
Sanitone Home Pick-up & Delivery 382-9141

STOREWIDE CLEARANCE
MEN'S AND WOMEN'S BOOTS AND SHOES
The BEST SHOE SAVINGS In Town
30%-40% Reductions
HI-LITES
THERE'S MORE FOR YOU DOWNTOWN
MEN'S SHOES By HART, Reg. to 41.95 CLEARANCE 24.95
MEN'S SHOES By Salamander Reg. to 33.95—CLEARANCE 19.95
MEN'S BOOTS For Dress and Casual Reg. to 28.95—CLEARANCE 14.95
WOMEN'S SHOES By WHITE CROSS Reg. to 22.95—CLEARANCE 14.95
WOMEN'S SHOES By SALAMANDER Reg. to 28.95—CLEARANCE 16.95
WOMEN'S WINTER BOOTS Reg. to 45.00 1/3 off
Many Other CLEARANCE Savings, Right Now
OLD COUNTRY SHOES
NO EXCHANGES, REFUNDS OR LAYAWAYS AT THESE CLEARANCE PRICES
"We Serve You Right"
635 Johnson St.
Phone 383-7012
CHARGEX

PROVINCIAL COURT

"No effort is too great to stay away from heroin," Judge William Ostler said Tuesday in Victoria Provincial Court. "No matter what you do, it's worth it — no matter how much you suffer, it's worth it."

Speaking to Anthony David Dennis, 19, of 1269 St. Patrick, he added: "Because if you really get hooked so you can't get away from it, your life is just finished."

The judge then ordered a suspended sentence and an 18-month probationary term for Dennis who pleaded guilty Dec. 22 to a Victoria charge of breaking and entering and theft.

The charge was laid after Dennis drove a friend early in December to a home at 632 Raynor, where the friend stole five items of stereo equipment worth more than $200.

Defence lawyer Norman Prelypchan said a resident of the home was indebted to the friend and this was "not a deliberate attempt to make a gain." He also said Dennis was making a strong effort to avoid use of heroin again and this led to Ostler's remarks.

□

At the request of prosecutor John Mcintyre, Ostler withdrew a charge of theft involving less than $50 against George Max Chemnitz, 67, of 1010 Queens, who was described by Macintyre as in hospital and facing months of treatment.

Chemnitz pleaded guilty to the charge Dec. 8 when a Victoria policeman testified he stopped Chemnitz Nov. 11 as the elderly man was going through unlocked cars at Blanshard and Yates.

The policeman said Chemnitz admitted going through parked cars often, taking anything he liked. He said Chemnitz had three empty beer bottles, three empty pop bottles, three packages of cigarettes, an RCMP insignia, a dead bird, a soiled sheet (on which the charge was based) and $1,303 of his own money.

Wayne Douglas Worth, 18, of 1682 Alderwood, was given a suspended sentence and an 18-month probationary term after pleading guilty Dec. 17 to a Saanich charge of theft involving more than $50. The charge concerned a parked station wagon taken early Dec. 16 in Saanich for what defence lawyer William Hitch called "something of a joyride."

□

Jacob Arthur Newfeld, 30, no fixed address, received a suspended sentence and a six-month probationary term after he was found guilty Dec. 6 following a trial on two Victoria charges — obtaining food by fraud and theft involving less than $50. The charges concerned an unpaid meal in a cafe at 622 Yates and two $2 towels taken from a hotel at 1140 Government, both incidents occurring Nov. 12.

Good Samaritan Should Drop In

Quite often, members of the Victoria police traffic division said Tuesday, motorists express surprise when they are told every accident in which there is an injury must be reported to police.

But that is a fact of Canadian law, which is why police want to talk to a driver who played Good Samaritan after his car hit a young girl pedestrian just before 8 a.m. Monday at Fort and Cook.

Police said the driver picked up the girl and drove her to Royal Jubilee Hospital. There, he made sure she was all right — she escaped with bruises — and left without waiting to tell his story to police.

Traffic men emphasized charges were "not necessarily" being considered but it was "simply a matter of clearing it up for the record."

The driver was described as a sandy-haired, middleaged man wearing glasses and his car was said to be a light blue Buick. He should either phone the traffic division at 384-4111 or go to the police station at 625 Fisgard.

Strike Ends

SANTIAGO (UPI) — The 160 pilots of the state-owned Lan Airline Tuesday night ended a 19-hour strike staged to protest the firing of a mechanic. More than 1,000 air travelers were stranded by the walkout.

NO MONEY
TILL MARCH
HONDA
NEXT RED LION
PEARSON

Insurance Hearing Jan. 12

Insurance company representatives will give their views in Victoria Jan. 12 on a proposed reduction in the cost of the no-fault benefits package under the province's compulsory car insurance scheme.

The hearing, starting at 10 a.m. in the Victoria Law Courts, will only consider submissions by companies to B.C. Automobile Insurance Board's recent proposal that the cost of the no-fault package be reduced by an average of $7 to a maximum of $14.

Board chairman Dr. J. F. K. English said earlier the hearings would be open to the press and public. He has also said that if the companies don't agree to the proposed rate decrease, the board has the power to order them to do so.

Food Poisoning Strikes RCMP

REGINA (CP) — A city catering firm has had its licence suspended after 44 RCMP and recruits became ill following their annual New Year's Eve ball at the barracks.

Dr. John Chiao, city medical health officer, said samples of the food at the party will be tested to determine the precise cause of the food poisoning.

Fewer Russians

LONDON (Reuter) — Soviet diplomats accredited here have been reduced to about 35 from 80 following the British government's expulsion in September of 105 diplomats for alleged spying, informed British sources said Tuesday.

Mexico
Two-Week Tours to Puerto Vallarta
$299.00 up
to $477.00
Depending on Hotel
Includes:
- Hotels and Transfers
- Two Meals per Day
- Sightseeing
- Air Service Return

Vancouver Departures:
February 5th, 19th;
March 4th, 18th;
April 1st, 15th.

MAZATLAN
9 Departures — Jan. 15
at two-week intervals
from $299
Color Brochures From
WILLIS
TRAVEL SERVICE
578 Yates 385-4312
Opposite Post Office
For Personalized Service

Make 1972 your most profitable year with a planned program of Classified Advertising in your Victoria Daily Newspapers

A simple phone call connects you with a man who helps you make more sales . . . bigger profits in the seventies. He's an experienced representative of the Classified Advertising Department.

He tells you how carefully planned programs of inexpensive Classified Ads paid off for other progressive businesses. He shows you how the programs worked and why they worked so well.

He explains that Classified Advertising is the only advertising that your prospects voluntarily seek out because they already want to buy.

He shows you how to team Classified with your display advertising to add extra impact to special promotions. And, he quotes you rates that make it possible for you to advertise every day so you need never miss a prospect as he comes into the market.

To make 1972 your most profitable year, get to know this man today. Dial 386-2121 for an experienced Classified representative. He helps you to more sales and profits every day of the year.

Advertise in the 'Welcome' Medium, your

VICTORIA DAILY NEWSPAPERS'
CLASSIFIED ADS

LOW COST

Prices Effective January 5, 6, 7, 8

Brown's Low Cost 204 Menzies Street	Jim's Low Cost 284 Belmont Rd.	Gorgeway Low Cost 300 Gorge Road W.	Lee & Son Low Cost 4085 Quadra Street
Frank's Low Cost 3002 Oak Bay Avenue	Lewis Low Cost 2887 Foul Bay Road	Hayes' Low Cost Duncan	Seida's Low Cost Chemainus
Crescent Low Cost 658 W. Burnside Road	Price's Low Cost 714 Goldstream Road	Henderson's Low Cost 360 Moss Street	Super Low Cost 399 Esquimalt Road
Deep Cove Trading Co. 10940 West Saanich	Raynor Low Cost 3931 Blenkinsop Road	Hillside Low Cost Cor. Hillside and Quadra	Wellburn's Super Mart 1058 Pandora
Gordon's Low Cost 164 Burnside Road	Reid's Low Cost 304 Goldstream Road	L & N 530 Craigflower Road	Well's Low Cost 3334 Quadra Street
			Young's Low Cost 3888 Carey Road

We Reserve the Right to Limit Quantities

FRESH PORK
END CUT CHOPS 69c lb.
END CUT ROASTS 69c lb.
CENTRE CUT CHOPS 89c lb.

LIBBY'S YOUR CHOICE
DEEP BROWNED BEANS with Pork 2 for 49c 14-oz.
SPAGHETTI TOMATO SAUCE OR RED KIDNEY BEANS 14-oz. 2 for 41c

NABOB COFFEE 99c lb. REG. OR FINE
DELMONTE PINEAPPLE JUICE Unsweetened 48-oz. 3 for 1.00
LIPTON'S TEA BAGS ORANGE PEKOE 1.39 120 BAGS

PURITAN YOUR CHOICE
BEEF STEW
IRISH STEW
WIENERS and BEANS
SPAGHETTI and MEAT BALLS
15-oz. TINS 3 for 1.00

NEW PARKAY MARGARINE 49c lb. CORN OIL
JELL-O ALL 10 for 1.00

CHRISTIE PREMIUM CRACKERS 41c SALT, PLAIN 16-oz.
POST SUGAR CRISPS 53c 13-oz.

ANACIN 69c 89c SIZE
MAZOLA OIL 99c 32-oz.

HAIR DRESSING RESDAN 6-oz. 1.05

ALKA-SELTZER New Size 48's 99c

CALIFORNIA FRESH LETTUCE 2 for 39c
SNOBOY NAVEL ORANGES 7 lbs. for 1.00
GENUINE IMPORTED SPANISH ONIONS 2 lbs. for 49c

JANUARY SALE

The store that saves you more on men's fashions presents a fantastic January Sale! Savings of up to 50%! At Tip Top stores everywhere!

SUITS $79.99

Great value in suits. At their regular prices these suits are Canada's best value in clothing today. Wider lapels, nicely shaped waist . . . beautifully tailored. All wool cloths. All sizes.

Reg. $120.00

DRESS SHIRTS $4.99

This season we've had a bigger and better selection of dress shirts than ever. Fancy patterns and plains in all the most popular colours. All by famous makers. All sizes.

Reg. to $10.00

CAR COATS & JACKETS $29.99 AND UP

Handsomely tailored fine leather jackets with very current details in several styles and shades. Warm car coats of the finest cloths. And year-round windbreakers. Most sizes.

Reg. to $80.00

TIES $2.99

Not the usual 'gaudy' sale-ties you find at other stores. These are designer ties in the most fashionable colours and patterns. Match one with one of our dress shirts.

Reg. to $7.50

SLACKS $15.99 AND UP

Fine wool, wool-blend and knit slacks in fancy and plain patterns. Tweeds, herringbones, stripes and solids in all shades. Executive, flared and belled bottoms. All sizes.

Reg. to $26.00

SWEATERS & KNITS $8.99 AND UP

A huge assortment of sweaters in every popular style. Includes turtle-necks, round necks, belted models and skinny ribs. Many colours in all sizes.

Reg. to $19.00

SPORT SHIRTS $5.99 AND UP

Beautiful knits and woven fabrics in every colour and pattern. Plains, geometrics and fancies in the most current styles. All by famous makers. All sizes.

Reg. to $13.00

SPORT COATS $59.88

A huge selection of fine sport coats and blazers. Tweeds, saxonies, worsteds . . . many with very current details (patch pockets, pleated backs, etc.) All sizes.

Reg. to $85.00

SOCKS 99¢

A fantastic selection of fine, imported English socks. Big choice of colours (mostly dark shades). Top Quality stretch socks.

MADE-TO-MEASURE SUITS $115.

The finest made-to-measure value anywhere. Tailored in our own factory (to save you more) from the very best cloths. Big choice of patterns and shades.

Reg. $135.00

Of course you can charge it.

Alterations extra on all clothing reduced by ½ or greater.

DYLEX DIVERSIFIED

TIP TOP

In the Hillside Shopping Centre, 384-1514

Open Wednesday, Thursday, Friday, 9-9

386-2121

CLASSIFIED ADVERTISING

Vancouver Island's Largest Shopping Centre in Print

386-2121

TELEPHONES
AFTER-HOURS
11:30 p.m. to 7 a.m.
Editorials, 383-4509
383-8309
Sports, 383-7000
Circulation, 383-0725

BOX REPLIES
All replies to private box numbers available from 8:00 a.m. to 6:00 p.m. Monday to Friday inclusive.
Victoria Press Box numbers available on request. Charge $1.50.

OFFICE HOURS
Classified Counter, 8:00 a.m. to 6:00 p.m. Business Office, 9:00 a.m. to 5:30 p.m. Monday to Friday inclusive.
* * *
OFFICE
CLOSED SATURDAY
* * *
TELEPHONE HOURS
8:00 a.m. to 8:00 p.m. Monday to Saturday inclusive.
* * *
CLASSIFIED COPY DEADLINES
Regular classified advertisements may be placed at the counter, 8 a.m. to 5:00 p.m. on the day prior to publication, Monday to Friday inclusive. By telephone, 8:00 a.m. to 5:00 p.m. Monday to Saturday inclusive.
All classified semi-display copy must be in the possession of Victoria Press Ltd., 2631 Douglas Street, by 4:00 p.m. on the day prior to publication, with the exception of that copy for Sunday Colonist must be in by 4:00 p.m. Friday.

FULL COVERAGE CLASSIFIED RATES

REGULAR CLASSIFIED LOCAL RATE
One day, 9c per word per day.
Three consecutive days, 8c per word per day.
Six consecutive days, 7c per word per day.
1 6-pt. heading or white space allowed to be charged at 5 words.
Minimum advertisement 10 words and $1.00.
Each initial, sign, group of figures and abbreviation counts as one word.

SEMI-DISPLAY LOCAL RATE
Ads requiring a style other than that mentioned above will be charged by the measured agate line (14 agate lines equal 1 inch).
One day, 40c per line, $5.60 inch.
Three consecutive days, 35c per line, $4.90 inch.
Six consecutive days, 30c per line, $4.20 inch.

NATIONAL RATE AND OUT-OF-PROVINCE RATE
Regular classified, 10c per word per day.
Semi-display, 43c per line per day, plus 10% if both type sizes are used.

Birth Notices, $2.00 per insertion for standard message of 30 words or less. 8c each additional word or initial.
In Memoriam notices, Cards of Thanks, Death and Funeral Notices, not exceeding 12 lines $3.50 first insertion and $2.65 subsequent insertions. Each additional line, 35c daily.
Births, Deaths, In Memoriam Notices, Cards of Thanks, Personals not accepted by telephone. Single paper rates on request.

SUBSCRIPTION RATES
Wherever carrier service is maintained, $3.00 per month.
By mail: Canada, $3.50 per month, $10.00 per three months, $39.00 per year. United States, $4.00 per month. Sunday only: Canada, 25c per copy, $13.00 per year. United States, 30c per copy, $15.60 per year. Commonwealth and foreign rates upon request.
Mail subscriptions are payable in advance.
Authorized as second-class mail, Post Office Department, Ottawa.
Member Audit Bureau of Circulations.

TERMS OF PUBLICATIONS
The Victoria Press Ltd. shall not be liable for non-insertion of any advertisement beyond the amount paid for such advertisement.
In the event of an error occurring the liability of Victoria Press Ltd. shall not exceed the charge for the space actually occupied by the item in question.
All claims on error in publication shall be made within 12 hours thereafter and if not made shall not be considered. No claim will be allowed for more than one incorrect insertion nor for errors not affecting the value of the advertisement.
All estimates of cost are approximate. Advertisers will be charged with space actually used.
All advertising copy will be subject to the approval of the Victoria Press Ltd., who reserve the right in its sole discretion to classify, reject or insert copy furnished.
Advertisements must comply with the British Columbia Human Rights Act which prohibits any advertising that discriminates against any person because of his race, religion, sex, color, nationality, ancestry or place of origin, or because his age is between 44 and 65 years, unless the condition is justified by a bona fide requirement for the work involved.
While every endeavor will be made to forward replies to box numbers to the advertiser as soon as possible, we accept no liability in respect of loss or damage alleged to arise through either failure or delay in forwarding such replies, however caused, whether by negligence or otherwise.

CIRCULATION REPRESENTATIVES
Duncan, Chemainus,
P. J. Rogers 746-6181
Lake Cowichan, P. Edwards 749-6771
Pt. Alberni, Mrs. A. Nilson 723-8312
Nanaimo, R. Lakey SK 3-2766

United States Representatives
MATHEWS, SHANNO AND CULLEN, INC.
New York, Boston, Chicago, Detroit, Philadelphia, Pittsburgh, Cleveland, Syracuse, Charlotte, Atlanta, Cincinnati

DUNCAN BUREAU
262 Station Street (Hamilton Electric Building). Office and telephone hours, 1 p.m. to 5 p.m. Monday to Friday, inclusive.
PHONE DUNCAN 746-6181

CLASSIFIED SERVICE FOR DUNCAN COWICHAN VALLEY CHEMAINUS RESIDENTS
Classified Ads phoned in to our Duncan office 746-6181 before 3:30 p.m. will appear in the following day's paper.

PHONE DIRECT
386-2121
TO PLACE YOUR CLASSIFIED AD

1 BIRTHS

ARMSTRONG — Born to Mr. and Mrs. R. J. Armstrong, 3156 Richmond Road, Victoria, B.C., at St. Joseph's, on Dec. 30, 1971, a daughter, Julie, 6 pounds, 12 ounces.

GORDON — Born to Mr. and Mrs. J. O. Gordon, 1028 Redfern Street, Victoria, at Royal Jubilee on December 30, 1971, a daughter, Tracie Marie.

LEE — Born to Helen (nee Sewell), wife of Roger Lee, of Port McNeil, B.C., on January 1, 1972, a son, Martin David, at St. Joseph's Hospital. Weight 7 lbs. 10 ozs.

McPHERSON — Born to Mr. and Mrs. R. G. McPherson, 11 - 1465 Fort Street, at Royal Jubilee on December 31, 1971, a daughter, Marcy Ann, 6 lbs. 3 ozs. Thanks to Dr. R. A. Sutherland and Maternity Staff. (Insured.)

NELSON — Born to Warner and Ellan Nelson (nee Dennison) on December 26, 1971, at University of Washington Hospital, Seattle, a son, 6 lbs. 12 ozs. Jordan Drew.

5 DEATHS, FUNERALS

ALGER — In Port Coquitlam, on December 30, 1971, Thelma Lorraine Alger, aged 49 years. She leaves her husband, Albert Edward; three sons, Robert, in Surray, Douglas and Ronald, at home; one daughter, Shirley, at home; one grandchild, Randine; her parents, Mr. and Mrs. H. Crawford; mother-in-law, Mrs. M. Duffus; sisters, Mrs. L. (Sheila) Bremner, of Vancouver, and Mrs. W. (Cathy) White, of Victoria; brothers-in-law, Kenneth and Ronald, both of Victoria; numerous aunts, uncles, in B.C. and Alberta.
Service in McCall Bros. Chapel, Johnson and Vancouver Streets on Thursday, January 6 at 3:00 p.m. Interment at Royal Oak Burial Park. (Donations, if desired, to the Cancer Fund, 857 Caledonia Ave., in lieu of flowers).

CLASSIFICATION INDEX

VITAL STATISTICS
1 Births
5 Deaths and Funerals
8 Cards of Thanks
9 In Memoriam
10 Funeral Directors

NOTICES
11 Monumental
14 Announcements
15 Coming Events and Meetings
16 Catering, Banquet and Reception Rooms
17 Restaurants
18 Places to Visit
20 Lost and Found

EMPLOYMENT
21 Male Help Wanted
25 Male or Female Help Wanted
26 Female Help Wanted
27 Teachers Wanted
29 Situations Wanted Male
30 Situations Wanted Female
31 Situations Wanted Male or Female

BUSINESS SERVICES AND DIRECTORY
36 Business Services and Directory

PERSONAL SERVICES
32 Trade Schools
33 Bands, Musicians and Orchestras
38 Travel
39 Personals
40 Business Personals
42 Education
43 Dancing
71 Music Teachers

MERCHANDISING
60 Fuel
63 Timber
65 Building Supplies
70 Musical Instruments
77 Motorcycles
78 Bicycles
80 Boats and Marine
83 Aircraft
92 Sporting Goods
93 Cameras, Supplies and Photo Finishing
96 Ranges, Stoves and Furnaces
97 Furniture
98 TV, Stereo, Radio Sales and Service
99 Groceries, Meat and Produce
100 Miscellaneous for Sale
103 Miscellaneous Wanted
109 Miscellaneous to Rent
112 Wanted to Rent, Miscellaneous
115 Swaps
117 Antiques
119 Florists
120 Garden Supplies
125 Pets and Supplies
127 Chicks, Poultry, Hatching Eggs, Supplies
128 Livestock, Supplies and Events
130 Heavy Equipment and Machinery
135 Farm Implements

AUTOMOTIVE
149 New Car Directory
150 Cars for Sale
151 Foreign Import and Sports Cars
154 Trucks and Buses
156 U-Drives and Auto Washing
158 Tires
160 Parts, Accessories
162 Auto Repairs, Service and Towing
164 Auto Body Work and Painting
166 Cars and Trucks Wanted
168 Campers and Trailers
169 Mobile Homes and Parks

ACCOMMODATION
175 Hotels
178 Summer Resorts
181 Tourist Accommodation
185 Convalescent and Rest Homes

RENTALS
190 Room and Board
191 Room and Board Wanted
193 Rooms to Rent
194 Rooms Wanted
197 Housekeeping Rooms to Rent
199 Housekeeping Rooms Wanted
200 Apartments to Rent, Unfurnished
201 Apartments to Rent, Furnished
202 Apartment Furniture to Rent
203 Apartments Wanted
206 Duplexes to Rent
207 Duplexes Wanted to Rent
210 Houses to Rent, Unfurnished
211 Houses to Rent, Furnished
212 Houses Wanted to Rent
215 Halls, Warehouses, Stores and Offices to Rent

FINANCIAL
155 Automobile Financing and Insurance
230 Personal Loans and Insurance
233 Mortgage Loans and Insurance
234 Mortgages for Sale
235 Wanted to Borrow

REAL ESTATE
240 Business Opportunities
241 Business Opportunities Wanted
244 Revenue Property
245 Revenue Properties Wanted
247 Commercial or Industrial Properties
250 Houses for Sale
253 Country Homes and Properties
256 Waterfront Properties
258 Condominiums and Townhouses
263 Garages for Sale, Rent, Wanted
265 Houses Wanted to Buy
268 Listings Wanted
270 Exchange Real Estate
271 Lots for Sale
273 Property for Sale
274 Property Wanted
280 Acreage for Sale and Wanted
285 Up-Island Properties
290 Farms for Sale and Wanted
293 Gulf Islands Properties
294 Mainland and Out of Province Properties
295 Listings Cancelled
300 Churches

NOTICE OF COPYRIGHT
Full, complete and sole copyright in any advertisement produced by Victoria Press Ltd. is vested in, and belongs to, Victoria Press Ltd., provided, however, that copyright IN THAT PART AND THAT PART ONLY of any such advertisement consisting of illustrations, borders, signatures or similar components which is, or are, supplied to Victoria Press Ltd. by the advertiser in the form of engravings, matrices, casts, etc., and incorporated in said advertisement shall remain in and belongs to the advertiser.

5 DEATHS, FUNERALS

ATHERTON — Edward, at the Royal Jubilee Hospital, January 3, 1971, in his 70th year. Born in Manchester, England. Survived by his loving wife Marjorie at the residence, one son Philip of Victoria, and one grandson.
Arrangements through the Memorial Society of B.C. and First Memorial Services Ltd. (Cremation). Flowers are gratefully declined.

CHEKALUK — Frances, in her 65th year, at St. Joseph's Hospital, Victoria, on Jan. 3. Born in Edmonton, Alta. She is survived by her loving husband Michael, at the residence; one son, Albert, of Calgary; one step-daughter, Phyllis, of Ont.; two daughters, Emily of Vancouver, Judy of Victoria; two brothers, Russell of Ont., and Alex of Vancouver; one sister, Victoria of Alberta, also three grandchildren.
Mass will be celebrated at Queen of Peace Church, on Thursday, January 6, at 11 a.m., Rev. Father MacNamara officiating, followed by burial at the Royal Oak Cemetery, Victoria, B.C. Arrangements through the Memorial Society of B.C. and First Memorial Services Limited.

CLARKE — On January 3, at Duncan, B.C., Mr. Ernest John Clarke, aged 88 years. Beloved husband of Ruth Clarke of Shawnigan Lake, B.C. Mr. Clarke is survived by his wife, Ruth Marion, three sons, two daughters, two step-sons and their families.
Funeral services will be held under the auspices of the Malahat Branch of the Royal Canadian Legion, on Thursday, January 6, in the Shawnigan Lake United Church, at 1:00 p.m., with the Rev. A. J. Alfred officiating, to be followed by interment in the family plot at Shawnigan Lake Cemetery. Flowers are gratefully declined. Hirst Funeral Chapel in charge of arrangements.

CLAPP — At West Bay Private Hospital on January 2, 1972, Miss Kate Clapp, age 90 years, born in Cheltnam, England and a pioneer resident of Victoria.
Funeral service in HAYWARD'S FUNERAL CHAPEL on Wednesday at 1:00 p.m., Rev. J. D. Parks officiating. Cremation.

COLES — In Victoria, B.C. on January 3, 1972, Mr. Stanley James Coles, aged 73 years, born in Belvedere, Kent, England and a resident of Victoria for the past 59 years, late residence, 2643 Austin Ave. He leaves his wife, Dorothy, at home; sons, George Stanley Coles and Alan Albert Coles, Victoria, B.C.; three grandchildren; brothers, Alec and Norman, Victoria, B.C. and his sisters, Mrs. D. (Ethel) Cobb, Mrs. Alice Parkinson and Mrs. Irene Fennell, Victoria, B.C. and Mrs. Violet De Witt, San Bernardino, Calif. Mr. Coles served with the 88th Battalion during World War I.
Service will be held in the Sands Mortuary Limited, "Memorial Chapel of Chimes" on Thursday, January 6, 1972, at 1:00 p.m. Interment in the Royal Oak Burial Park.

CRANTON—Miss Florence B., at Aberdeen Hospital, former residence 1325 Minto St., on December 31, 1971, in her 76th year. Born in Amherst, N.S., she has been a resident of Victoria for the past 10 years. She is survived by 4 brothers, George, Deibert and Burpee, in Amherst, N.S., and Frank, in Victoria.
Funeral service in McCall Bros. FLORAL CHAPEL, Johnson and Vancouver Sts., on Wed., Jan. 5, at 3:30 p.m. Interment at Royal Oak Burial Park.

DOYLE — Peacefully at the Glenwarren Nursing Home on January 2, 1972, Mr. William Doyle, age 94 years, of 2969 Cedar Hill Rd. Born at Bootle, England, a resident of Victoria for 74 years. He leaves 3 daughters, Mrs. Gordon, (Lorna) Smith of Victoria, Mrs. Gordon (Laura) Potts of Sechelt, and Mrs. Gerald (Vivian) Creeter of Red Deer, Alta.; 1 niece, Miss Mona Doyle of Victoria; 6 grandchildren and 12 great grandchildren. Mr. Doyle was forty-two years a B.C. Electric streetcar operator.
Funeral service at McCall Bros. MAIN CHAPEL, Johnson and Vancouver Sts. on Wednesday, January 5, at 11 a.m. with Rev. J. A. Roberts officiating, followed by cremation. (Flowers gratefully declined).

GAUNT — William Thomas of Victoria, B.C. suddenly at Royal Jubilee Hospital on December 31, 1971 in his 63rd year. Survived by his daughter, Mrs. S. Fenn (Donna), Seattle; 2 grandchildren; two brothers, Roy (N. Vancouver) and Sid (Victoria); one sister, Mrs. Douglas Moore (Evelyn), Mapleridge, B.C. Mr. Gaunt served with the RCAF during the Second World War.
Memorial service will be held Thursday, January 6, at 2 p.m. in the chapel of the Veteran's Hospital, Victoria. Padre Roberts officiating. Cremation. Flowers gratefully declined. Donations may be made to the B.C. Heart Foundation. Arrangements through the Memorial Society of B.C. and First Memorial Services Ltd.

GORDON — In Victoria, on January 1, 1972, Mrs. Catherine Alice Gordon in her 83rd year, formerly of Nelson, B.C. Widow of James Gordon, she leaves her nephew, Mr. C. J. Dallas, 19813 W. Ave. of the Oaks, Newhall, California, and a niece in Winnipeg.
Service in McCall Bros. FAMILY CHAPEL on Thursday, Jan. 6, at 11:00 a.m., followed by cremation. (Flowers gratefully declined.)

HARDING—On December 31, 1971, in Victoria, B.C., Gordon William Harding, aged 52 years, of 1132 McClure Street, a resident of Victoria for the past 20 years. He leaves a daughter, Mrs. G. (Sharon) Reid; six sons, David, Michael, Danny, Pat, Stephen and Thomas; his mother, Mrs. Clara Harding, all of Victoria; one brother, Stan, of Toronto; one sister, Theresa, of Los Angeles.
Mass will be celebrated on Wednesday, January 5, at 10:00 a.m., from St. Patrick's Church, Haultain Street. Interment in the Royal Oak Burial Park. THOMSON and IRVING Funeral Directors in charge of arrangements.

HIRSCH — In Victoria on January 4, 1972, Mrs. Jessie M. Hirsch, aged 81 years, of 996 Brighton Crescent. Born in Glasgow, Scotland, and a resident in Victoria district for 50 years. She is survived by her daughter, Rosemary and son-in-law Leo McGillis and granddaughter Dianne with whom she resided; one brother, John Bryce in Glasgow, Scotland; daughter-in-law, Mrs. Bertha Gow of Victoria; granddaughter Lois Waters of New Brunswick; also several nieces and nephews.
Funeral service in McCall Bros. FLORAL CHAPEL, Johnson and Vancouver Streets, on Friday, January 7, at 2:15 p.m., with the Rev. Dr. Emma Smiley officiating. Interment at Royal Oak Burial Park.

HOGARTH — In Victoria on January 2, 1972, Major Robert A. C. Hogarth, age 76 years, of 3200 Richmond Rd., a resident of Victoria since 1934, formerly of Toronto. He is survived by his wife, Ellen Mary, at the residence; son Donald Ian of Powell River, step-son James S. Boyd of Hope; step-daughter E. Joan Wigen of Penticton and several grandchildren, nieces and nephews. He was a past master of St. Andrew's Lodge A.F. and A.M. No. 49, B.C.R. He served with the Canadian Army Medical Corps in the First World War and was on the directorate of Administration in Ottawa during the Second World War.
Funeral service at St. Mary's Anglican Church, Elgin Rd. on Wed. January 5, at 11:00 a.m. with Venerable Archdeacon H. J. Jones officiating, followed by cremation. McCall Bros. Funeral Directors Ltd. in charge of arrangements. (Flowers gratefully declined. Donations may be made to the Red Cross society, 1046 Fort St. Victoria, B.C.)

5 DEATHS, FUNERALS

KECK — In Victoria, B.C., on January 1, 1972, after a lengthy illness, Mr. William Keck, age 78 years. Born in Kentucky, U.S.A., and had been a resident of Victoria, B.C., for the past 45 years, late residence, 795 Tulip Avenue. The late Mr. Keck was associated with the CNR for 43 years. He leaves his loving wife Irene, his daughter, Mrs. D. L. (Dianna) Medd, and grandsons, Mike and Mark Medd, at home; 2 daughters, Ida and Beulah, Kentucky; son, William Keck, Sidney, B.C.; brother, Ted, Indiana, U.S.A.; sisters, Hazel and Estelle, Kentucky; many grandchildren, great-grandchildren, and 2 great-great-grandchildren in Florida, U.S.A.; nieces and nephews and numerous friends.
Service will be held in the Sands Mortuary Limited "Memorial Chapel of Chimes," on Wednesday, January 5, 1972, at 11:00 a.m., Rev. E. W. MacQuarrie officiating. Cremation. Flowers gratefully declined. Those so desiring may contribute to the Canadian Cancer Society, 857 Caledonia Avenue, Victoria, B.C.

O'DELL — In Victoria on January 2, 1972, passed away peacefully in her sleep, Hazel M. O'Dell aged 67 years of 1320 Rockland Ave., born in Winnipeg, resident here since 1955, formerly of Vancouver. Widow of Stanley R. O'Dell; she is survived by her sister, Mrs. Elizabeth Ovas of Victoria; her brothers Archie and Frank Robertson of Vancouver; Ross of Winnipeg and Earl of St. Catherines, Ontario; nieces and nephews.
Funeral service in McCall Bros. FAMILY CHAPEL on Thursday, January 6, at 9:45 a.m. Interment at Forest Lawn Memorial Park, Vancouver, on Thursday at 1:30 p.m.

ROBINSON — Suddenly at her residence on January 1, 1972 in Victoria, Miss Winnifred Robinson, a long time resident of Victoria and associated with Eaton's. She is survived by her mother, Mrs. E. Z. Robinson of Victoria; three sisters, Mrs. Norman (May) Scott of Edmonton, Mrs. Ernest (Eileen) Eubank, California and Mrs. Muriel French of Alberta; nieces and nephews.
Funeral arrangements will be announced later by McCall Bros. Funeral Directors Ltd. (Flowers gratefully declined. Donations, if desired, may be made to the Heart Fund, 620 View St.)

ROBLIN—On January 2, 1972, in Victoria, B.C., David William Roblin, aged 53 years, of 3691 Wascana Street; born in Elva, Manitoba, and a resident of Victoria for the past 5 years, formerly of Prince Rupert, B.C. Survived by his wife Eileen; one daughter, Patricia Marlene, of Vancouver; one son, William Lyle, of Victoria; his mother, Mrs. Emma Roblin, of Swift Current; five sisters, and three brothers. Mr. Roblin was a member of Local 97, Ironworkers' Union.
Funeral services will be held on Wednesday, January 5, at 1:30 p.m. in the THOMSON and IRVING Funeral Chapel, Rev. J. A. Watson officiating, followed by interment in the Royal Oak Burial Park.

SHARROCK — In Victoria, on Monday, January 3, 1972, Mr. Guy Stanley Sharrock of 4166 Dalmeny Road. Mr. Sharrock was born in Birmingham, England, and came to Canada in 1911 residing in the Vancouver area until retiring to Victoria in 1961. He is survived by one brother, Herbert of Yorkton, Sask., and several nieces and nephews.
The funeral service will be conducted on Thursday, January 6, 1972, at 1:30 p.m. from CHAPLIN'S FUNERAL CHAPEL with the Rev. W. E. Greenhalgh officiating, followed by cremation. Flowers gratefully declined.

THOMPSON—At the McClure Rest Home, 1120 McClure St., on December 30, 1971, Mrs. Sheila May Thompson, aged 29 years, born in Ontario and a resident of Victoria for the past 18 years. She leaves her sons, brothers, sisters and her stepfather.
Service will be held in the Sands Mortuary Limited "Memorial Chapel of Chimes" on Wednesday, January 5, 1972 at 3:00 p.m. Archdeacon A. E. Hendy officiating. Cremation.

WEIR—Suddenly at his residence, West Coast Road, Sooke, B.C., on January 1, 1972, Mr. Adolph William Weir, age 72 years. Born in Oregon, U.S.A., and had been a resident of Sooke, B.C., for the past seven years, formerly of Creston, B.C. Survived by his loving wife Mabel, at home; sons, William E., Sooke, B.C., Ardrey C., White Rock, B.C.; four grandchildren; three great-grandsons. The late Mr. Weir served with the R.C.A.S.C. during the Second World War and was a member of the Royal Canadian Legion, Branch No. 54, Sooke, B.C.
Service will be held in the Sands Funeral Chapel of Heather, Colwood, B.C., on Wednesday, January 5, 1972, at 5:00 p.m., Rev. David Stiven officiating. Cremation.

WEVILL — At Victoria, B.C. on January 3, 1972, George Frederick, beloved husband of Betty Wevill, born in Tranmere Chester, England and a resident of Victoria for three years, formerly of Ottawa, Ont. Survived also by two sons in Ottawa and one son in Texas, one daughter in St. Catherines and a sister in Vancouver, also five grandchildren.
Funeral service in St. George the Martyr Anglican Church, Cadboro Bay on Thursday at 1:00 p.m. Rev. Canon Charles Bishop officiating. Cremation. HAYWARD'S FUNERAL CHAPEL in charge of arrangements.

10 FUNERAL DIRECTORS

WE CARE
Four Chapels Dedicated to Service. Sensible Prices.

SANDS MORTUARY LTD.
Memorial Chapel of Chimes' 1803 Quadra, Victoria, B.C.
388-5155 - 388-5156 - 383-7511

SANDS
"CHAPEL OF ROSES"
9838 Fourth St., Sidney, B.C
656-2932

WESTWOOD
"CHAPEL OF FLOWERS"
(SANDS)
No. 1, Newcastle Ave.,
Nanaimo, B.C. - 753-2032

SANDS
"CHAPEL OF HEATHER"
317 Goldstream Ave.,
Colwood, B.C. -478-3821

Independent, Family Owned and Controlled. Sands since 1912.

THOMSON & IRVING
Funeral Chapel
Est. 1906 — Formerly of Winnipeg
A Dignified and Understanding Service at Moderate Cost
PRE-NEED AT NEED
SHIPMENTS
1625 Quadra St. Phone 384-2612

HAYWARD'S CHAPEL
Ready to carry out the family's wishes, quietly, sympathetically, with efficiency and dignity.
386-3505
734 Broughton St.
A. W. FRANCIS, OWNER-MGR.

CHAPLIN'S FUNERAL CHAPEL
Kindness — Courtesy — Service
1155 Fort 384-5512

FIRST MEMORIAL SERVICE
Undertakers for the Memorial Society of B.C. — 384-7041.

10 FUNERAL DIRECTORS

McCALL BROS.
Funeral Chapels
1400 Vancouver Street
385-4465 — 385-4466 — 385-4467

WEDNESDAY
DOYLE, Mr. William
11:00 a.m.—FLORAL CHAPEL
HOGARTH, Major Robert A. C.
11:00 a.m.—ST. MARY'S CHURCH
LAANSOO, Mr. Juri
2:15 p.m.—FLORAL CHAPEL
BENTLEY, Mrs. Mary
3:00 p.m.—FAMILY CHAPEL
CRANTON, Miss Florence B.
3:30 p.m.—FLORAL CHAPEL

THURSDAY
O'DELL, Mrs. Hazel
9:45 a.m.—FAMILY CHAPEL

TO BE ANNOUNCED
ALGER, Mrs. Thelma Lorraine

11 MONUMENTAL

STEWART MONUMENTAL Works Ltd.
ESTABLISHED 1896
Memorial of Distinction
Marble fireplace and tabletops
1403 May St. 384-3452

MORTIMER'S MONUMENTS
ESTABLISHED 1877
"The Finest in Craftsmanship"
633 DAVID ST. 383-6421

14 ANNOUNCEMENTS

SCOTTISH COUNTRY DANCING, beginners class starting January 10th, 1972. Come along and join the fun. For information call 598-5779 after 6 p.m.

15 COMING EVENTS and MEETINGS

LONDON BOXING AND ATHLETIC CLUB
BINGO
Every Wednesday, 7:30 p.m.
CLUB TANGO
1037 View St.
FREE ADMISSION
All cards 25c each
Good Prizes
one at $200
one at $100
ALL GOOD NEIGHBOURS DOOR PRIZES
plus
20 STEAKS
5 Extra Cards
25c Per Card
Free Bus and Parking
Everyone Welcome
Help Youth Sports
Soccer, Hockey, Lacrosse
Softball, Baseball, Etc.
AT NO COST TO BOYS

16 CATERING, BANQUET and RECEPTION ROOMS

QUEENS ROOM
Queen Victoria Inn, re-opening March 1, 1972. Victoria's fabulous setting for that important wedding reception, private party, etc. Full catering available. Information and reservations call, 386-2812.

CHEESE PARTIES, EXCELLENT rates, contact Dick Scroggs. 382-1064.

20 LOST and FOUND

LOST: DECEMBER 31 IN SHELbourne Shopping Centre area, small male dog; tan and white Basenji wearing black collar. Answers to "Bongo." Please call 477-4878.

LOST: WHITE-GOLD EVENING watch with stone chips on either side with black rope band on Dec. 30th, either on B.C. Hydro bus, No. 19, or Mayfair area. Reward, 479-4755.

LOST: BEIGE LEATHER shoulder purse in vicinity Coach Lines Bus Terminal, Sunday night. Phone 477-3297. Reward.

REWARD FOR INFORMATION leading to the recovery of female white toy poodle puppy, lost from 23 Erskine Lane, 479-2097.

LOST: WHITE FEMALE SAmoyed cross pup, 3 months old, Town and Country, December 28. Reward. 479-2238.

LOST: WHITE PART - SAMOYED pup, 9 weeks old. Children's pet. Lost Prior and Kings district. 382-7992.

LOST: MAN'S WALTHAM WRIST watch, vicinity Racquet Club — University area, Monday night. 477-6520.

LOST: LADY'S YELLOW GOLD Tissot watch. Sentimental value. 478-6235.

LOST: WHITE TOY POODLE. Warren Ave. Glanford area. Reward. 479-8152.

LOST: KEY ON RING WITH Motto "Shalom." Reward. Reply Victoria Press, Box 179.

FOUND: MENS' GLASSES, horn-rimmed on Kendal Ave. Phone 592-4455.

LOST: LONG 3-LOOP SILVER earring, downtown area. Reward. 383-1333 or 386-8594.

LOST YOUR PET? HOMES wanted, found. SPCA. 388-6627.

HAVE YOU LOST YOUR CAT? Homes wanted. CPL. 598-5731.

SIAMESE KITTEN FOUND, 2800 block Richmond Road. 592-7942.

LOST: 1 SMALL YELLOW BOX containing fishing lures. 598-5330.

21 MALE HELP WANTED

ADVERTISEMENTS IN THIS CLASSIFICATION MUST COMPLY WITH THE BRITISH COLUMBIA HUMAN RIGHTS ACT SEE COLUMN 1

EXTRA MONEY!
Here is a fast moving additional line sold to stores for resale. No investment! No collecting! Highest commissions paid weekly on orders received with full commission on plentiful repeat business. Write today for details in confidence to Home-Lite, Head Street, Dundas, Ontario.

BOATBUILDER: SMALL FIRM requires craftsman with yacht-building experience to read plans, assist in time and cost estimates, supervise construction. Part time initially; possibility of full time. Age no barrier. Reply P.O. Box 6705, Substation "S", Vancouver. 524-1626.

NEW GULF SERVICE CENTRE now taking applications: 2 journeyman mechanics, specialists in alignment and tuneups, latest equipment. 2 car wash operators, 4 island salesmen interested in training, benefits and advancements. Apply in person, 3608 Shelbourne to Manager.

SALESMAN, CONSTRUCTION, Development and Consulting Services required by local newly established company. Commission, bonus, profit sharing and possibility of moving into Management for experienced professional salesman. Victoria Press Box 176.

10 MEN NEEDED AS DANCE teachers, interviewers and supervisors. Neat appearance, up to $125 a week. Interviews from 2 to 4 p.m. at Fred Astaire Dance Studio, 723 Fort Street, lower level, 388-7896.

CARETAKER, MORNINGS ONLY. Good job to supplement pension. Must be in good health and able to do light maintenance. Reply giving full particulars and references to Victoria Press, Box 165.

IF YOU'RE GOING TO SELL life insurance you may as well be with the fastest growing company in Canada. We also have a top contract. Inquire at Monarch Life, 384-0584.

WANTED: YOUNG MARRIED man wanting to learn oil burner trade. Must be willing to sacrifice nights and weekends. Victoria Press, Box 182.

21 MALE HELP WANTED

INTERNATIONAL CONCERN SEEKING ALERT INTELLIGENT SALESMEN

For exclusive territory of Victoria and Vancouver Island. He will contact the retail market with our patented and proven anti-shoplifting system. We manufacture and furnish a revolutionary design and system (Not to be confused with anything now on the market) which will prevent 80-90% of all shoplifting and employee pilferage plus protect against robbery, burglary and bad cheques — we train you — provide necessary audio visual equipment. Only men with proven sales records need apply.

Call or write to Adby Industries Ltd. 553 West 8th Ave., Vancouver 9. Telephone 879-6378.

LIGHT DUTIES
YOUNG MEN 17-19
Due to expansion large Canadian firm has openings for two young men who are interested in a Career that pays above average. To qualify applicants must be:
—Free to travel Canada
—Neat in appearance
—Ambitious and honest
—Eager to work
—Single
—Grade 9 minimum
Salary plus commission and other company benefits. No experience necessary. Training program and new car transportation supplied. For personal interview see Mr. Linn, Room 16, Doric Motor Hotel, Tuesday, 7-8 p.m. or Wednesday 10 a.m. to 12 noon. (Based on bona fide occupational qualifications.)

STOCK MARKET
If you like the stock market, and are interested in expressing your knowledge, ability and experience as an individual then we have a place for you. With increasing activity and volume we are expecting a busy year. Excellent ground floor offices and board room. High commission earnings and full company benefits. Applications for next Pre-licencing Securities Course close Jan. 10. Call Mr. Hudson, Annett Mackay Ltd., 623 Yates Street, phone 388-6401.

CREATIVE SALESMAN
Experienced full-time salesman to call on businesses. Salary plus commissions or straight commission basis for men who want to be successful, also car allowance, and full company benefits.
Send resume with experience and enclose copy of this ad to:
Mr. D. A. Jamieson,
c-o Sign-O-Lite Signs Ltd.,
P.O. Box 7399 Stn. "O",
Vancouver 15, B.C.

NATIONAL FOOD COMPANY

Needs institutional salesman for hotels, restaurants and camps. Good salary, commission and bonus. Victoria Press, Box 185.

MARRIED MAN FOR DAIRY farm. Experienced in handling milking machines and tractors. Only non-smokers and non-drinkers need apply. Victoria Press Box 168.

OIL BURNER MECHANIC FOR domestic and range burners. Please reply stating experience, Government PQ number and wages expected. Victoria Press Box 171.

MAN WANTED AS CHAUFFEUR, some household duties, live out, excellent wages, references essential. Please write Victoria Press, Box 151.

CAR HOP WANTED, PART-TIME weekend school boy, drivers licence required. Apply Pauls Drive-in, 1900 Douglas, after 6 p.m.

GUTTER, EAVES TROUGH INstaller. Must do topnotch work. Please send details and salary expected to Victoria Press, Box 157.

ACCOUNTANT-BOOKKEEPER
Part-time — experienced in tax matters and property management. Victoria Press, Box 181.

FRONT END MAN FOR SIDNEY area service station. State age, experience and salary expected, Box 2054, Sidney.

WANTED: NIGHT WATCHMAN. References required. Apply in person, 10 a.m.- 2 p.m. Oak Bay Beach Hotel, 1175 Beach Drive.

QUALIFIED TELEVISION TECHnician wanted. Outstanding opportunity for right man. Strictly color. 477-6972.

NEEDED — A RELIABLE PERson for night watchman. Also man for kennel and work. Good Shepherd Shelter at Mill Bay.

EXPERIENCED WAITERS, shift work. Apply Paul's Drive-In Restaurant, 1900 Douglas St., between 10 a.m. and 5 p.m.

COOK WITH ALL-AROUND EXperience for hotel dining room. Colonial Inn, 270 Government.

TAXI DRIVER WANTED FOR 6 p.m. to 12 p.m. Wages. Nondrinkers. Apply Owl Taxi.

25 MALE OR FEMALE HELP WANTED

ADVERTISEMENTS IN THIS CLASSIFICATION MUST COMPLY WITH THE BRITISH COLUMBIA HUMAN RIGHTS ACT SEE COLUMN 1

REAL ESTATE SALES
EXPERIENCED
OR
INEXPERIENCED
People in Victoria like to do business with a well-established real estate firm. It means they can be assured of integrity and service. P. R. Brown and Sons Limited have been giving and guaranteeing this kind of service since 1900. Get a head start in 1972 by becoming associated with our progressive organization.
We offer many advantages: generous commission, complete mortgage facilities, full-time sales manager to assist you, modern office facilities in the centre of downtown.
We will sponsor and train selected applicants for the next real estate course.
For further information or confidential interview, please call:
Jim Murdoch 385-3435
P. R. Brown and Sons Ltd.

REAL ESTATE
SALESMAN REQUIRED
New facilities for two or three active associates. Bonus Commission Contract with maximum office assistance. We will train you. Next course starts January 17.
J. BETTS
Johnston and Co. Ltd., since 1903
1306 Broad St. — 385-2471

EXPERIENCED FULL-TIME bookkeeper required by chartered accountant's office. Applicant must also be capable in punch tape machine operation, as well as all types of bookkeeping systems. Salary commensurate with ability and experience. Victoria Press, Box No. 147.

EXCELLENT OPPORTUNITY — FULL TRAINING —
Must be intelligent, we offer protected areas in selling; sell real estate without a license; sales manager assistants. Phone 598-5733 between 8 and 10 p.m.

EXPERIENCED COOK FOR RESidential hotel, permanent position. 383-4164.

25 MALE OR FEMALE HELP WANTED

ON JANUARY 5, 1973
will you be a success — or just one year older?
Looking back on 1971, can you honestly say that you advanced a great deal? Maybe you had a raise — or two — and it was eaten up by rising costs.
Will 1972 be better? Only if you make it so. Perhaps you should change your line of work — or your employer — and "get with" something more successful.
How about becoming associated with an industry that's booming — with a company that has increased its business from $17,000,000 to over $180,000,000 in ten years. THAT kind of success can't help but rub off on everyone associated with it.
Want to know more? Then attend an informal gathering at the Imperial Inn this Thursday, January 6, at 7:45 p.m.
ONE HOUR OF YOUR TIME MAY BRING YOU THOUSANDS OF DOLLARS IN INCREASED EARNINGS!!

IF YOU DON'T THINK Real estate selling is "your bag" consider this:
1—Financially, this can be a very rewarding career — your earnings depend on how much effort you are prepared to make.
2—You will be helping people solve their housing problems — performing a necessary service at their request, not selling something they don't really want.
3—In many ways, you are your own "boss" — choosing your own hours, working companions, type of business done, etc.
4—Many local occupations face cut-backs — Real Estate anticipates years of increasing business with a product in constant demand.
5—You will receive complete training before starting work ... and can probably continue in your present job while training.
6—You have nothing to lose by attending this meeting — it will provide information only, and you will not be "pressured" into anything.

If you are now a Licensed Real Estate Salesperson consider this:
1—Block Brothers is growing — fast — from three to five offices locally in 1972. This indicates the success of our "better way" of selling.
2—No competition from management, whose only purpose is to help you produce more — and thus earn more.
3—Your telephone and advertising are paid for; the commission split is generous, AND you can participate in profit sharing.
4—Retirement savings plan, sickness and accident group insurance and gas and oil discounts are valuable fringe benefits.
5—Efficient office staff are on duty six days a week to back up your sales effort and relieve you of time-wasting paperwork processing.
6—N.R.S. listing service. — additional to. MLS — gives you tremendous added selling power. (See separate information below).

The Big New "Plus" in Real Estate
N.R.S. LISTING SERVICE
It's revolutionary! The newest and most effective merchandising service in Real Estate. Listings for any B.C. property distributed to realtors across Canada and the U.S.A. weekly. Gives you more listings to sell — more chance to sell your own listings.

Available only through Block Bros.
Even if not considering a "move" everyone in Real Estate should hear about "N.R.S. ... we all need to know what our competition is doing, and N.R.S. is the most creative change in twenty years.

A decision to DO nothing is a decision to BE nothing.
Decide NOW to Attend Imperial Inn, Thursday January 6, 7:45 p.m.
EVERYONE WELCOME—ALL ENQUIRIES HELD IN STRICT CONFIDENCE
BLOCK BROS. REALTORS

SENIOR VOCATIONAL COUNSELLOR
REQUIREMENTS:
A vacancy exists in a local Rehabilitation Centre for a senior Vocational Counsellor whose main duties would be to initiate and supervise the vocational evaluation, work assessment and work adjustment of handicapped clients, in programs designed to lead to their ultimate placement in gainful employment in the community. Duties would consist of assessing work habits, work skills and predicting vocational potential of each client; provide vocational counselling to clients and to workshop supervisors in order to develop a mutually satisfactory work adjustment program; and working as a member of a team of professional persons engaged in Vocational Rehabilitation programs.

EDUCATION:
Preferrably a Master's Degree in one of the Behavioral Sciences; or a Bachelor's Degree in Education, Psychology, Sociology, with a minimum of 3 years practical experience in Vocational Counselling, Personnel Management or Industrial Arts.

EXPERIENCE:
Applicants should preferrably have had previous work experience in (a) Industry; (b) Personnel Administration; (c) Employment Counselling or Rehabilitation Counselling; (d) Experience in the planning and implementation of On-th-Job Training programs, and in the evaluation of trainees, and supplemented by vocational guidance duties or employment placement activities; (e) Vocational testing and analysis of abilities, aptitudes, skills and physical limitations; (f) Previous experience in a Sheltered Workshop would be an asset.

SPECIAL SKILLS AND KNOWLEDGE:
Applicants must have the administrative ability to initiate, direct, and co-ordinate programs specifically designed to meet the vocational needs of handicapped or disadvantaged persons.

SALARY:
According to experience, and up to $800.00 per month for an experienced person with a Master's Degree.
Please submit written applications to Victoria Press Box 167, by Friday, 14 January, 1972.

GET AHEAD IN 1972
LADIES AND GENTLEMEN
YOU ARE INVITED
TO JOIN THE TEAM
Let me teach and show you how you can earn executive income (commission plus bonus) during 1972 selling beautiful residential properties. Just for fun call me now — you may be pleasantly surprised how easy Real Estate can be with the right teacher. Dial 598-3321, ask for ERIC SAFFER, Personnel Manager, Jack Mears, Oak Bay Realty Ltd.

MARRIED COUPLE REQUIRED for 50 unit motel. Unfurnished apartment provided. Couple must be neat congenial and capable of meeting the public. Duties consist of reception and sales, switchboard, allocating maid services and man must be able to effect minor emergency repairs. Owner-manager will be active in the business also. Experienced personnel preferred. Reply stating salary expected to Victoria Press, Box 166.

EXPERIENCED SHORT-ORDER cook, approximately 24 hours weekly. Afternoons and late evenings. Salary range $200-$250 monthly. 384-9547.

WANTED: PERSON TO MAKE scale models of homes. 384-9715.

25 MALE OR FEMALE HELP WANTED

THINKING OF A CHANGE?
Check the Advantages Offered by
CANADA PERMANENT TRUST
Ask a Salesman Who Works for Us
Draws Available
1st and 2nd Mortage, Money
Guarantee and Trade Plan
Across-Canada Referrals
Relocation Agents for 25 Major Companies
Many Incentives for Producers
Full Management Assistance
Group Life Insurance
Commissions up to 70%
R. S. Dyer, Victoria, 386-1361
F. K. Whittaker, Duncan, 748-8105
G. Jennings, Nanaimo, 753-3445
Norman L. Ross, Victoria, 386-1361
CANADA PERMANENT TRUST
Real Estate Division

THINKING REAL ESTATE
If your serious then why not drop in or call Douglas Realty Limited. We will sponsor and train suitable applicants in the next Pre-Licensing Real Estate course. Call Frank Marshall at 385-8784 anytime.
Douglas Realty Limited
No. 12 Centennial Square

EXPERIENCED MAN AND WIFE team, preferably 40-55, to manage approximately 200-suite apartment complex. Duties include renting of suites, rent collection, supervision of other staff. Minor maintenance, etc. Must be able to supply references. Salary commensurate with ability. Victoria Press, Box 184.

YOUNG AGGRESSIVE REAL EState Sales persons looking for positions with expanding construction firm. Apply in confidence to Victoria Press, Box 183.

CARETAKER FOR 15 SUITE apartment, Vic West. Victoria Press Box 144.

PART TIME SALES CLERK. Some typing. Supply and Book Centre, Victoria Press Box 189.

EXPERIENCED DESK CLERK for residential hotel. Permanent position. 383-4164.

26 FEMALE HELP WANTED

ADVERTISEMENTS IN THIS CLASSIFICATION MUST COMPLY WITH THE BRITISH COLUMBIA HUMAN RIGHTS ACT SEE COLUMN 1

WOMAN REQUIRED WITH SOME retail food experience. Full time. No night work. Apply in person, Williams' Quality Meats, 795 Fort Street.

LIVE-IN HOUSEKEEPER FOR new home in Uplands. Own quarters en suite. Excellent working conditions and wages. Please phone 592-4640 for further information.

EXPERIENCED RECEPTIONIST-switchboard operator with good typing ability, required by insurance adjusting firm. Please reply to Victoria, P.O. Box 1474.

CHALLENGING POSITION IN law office for first class Secretary to do Real Estate work. Contact Mr. Emery, days 388-7321; nights 477-6610.

STENO WITH FAST ACCURATE typing required, experience in insurance adjusting field would be an asset. Please reply to Victoria, P.O. Box 1474.

EXPERIENCED LADY OVER 40 to care for 2 small children. My home, Shelbourne - Mt. Douglas area. 3-5 days weekly. 477-6489 between 12-2.

BABYSITTER IN SNOWDROP area, 4 days a week, half days, child 1½ years old and boy 5 years. 479-6823.

EXPERIENCED HAIR STYLIST required for excellent position, 4 or 5-day week. Colwood area. 478-3641.

LIVE-IN HOUSEKEEPER FOR invalid. 477-1448.

26 FEMALE HELP WANTED

COMPTOMETER OPERATOR
Tired of the same old routine? "Get with it with this interesting and challenging position." Comp. work, of course, invoicing, phone, some typing and helping out. Telex an asset. Pleasant office. Good starting salary.
DRAKE PERSONNEL
895 Fort St. 385-3425
"Never a fee to applicant"

EXPERIENCED PART-TIME CASHIER AND BUS GIRLS REQUIRED. APPLY IN PERSON BETWEEN 2 P.M.-3 P.M. LITTLE HARRY'S RESTAURANT, HILLSIDE SHOPPING CENTRE.

AVON CALLING
CHILDREN BACK TO SCHOOL?
You can earn while they learn. Be an Avon Representative. You'll have your own business, your own hours, your own earnings. Call now:
Mrs. Burkinshaw
384-7345

STENO RECEPTIONIST REquired Feb. 7 for office near Blenkinsop and Royal Oak Ave. Shorthand and good typing ability required. Salary $380 to $470 per month depending on experience. Attractive fringe benefits. Send applications with resume to Victoria Press, Box 163.

KEY PUNCH OPERATORS. EXperienced operators required for employment in our Vancouver Branch Office. Immediate openings available on either afternoon or graveyard shift. Please phone Mrs. M. Fisher, 479-7117 for further information.

A PROGRESSIVE COMPANY IN Victoria requires the services of a clerk typist. Permanent position to right party, good working conditions, fringe benefits. Applications must be typed. Also please state salary expected. Reply Victoria Press, Box 159.

EXPERIENCED SECRETARY required immediately for law office. Good typing essential. Previous legal experience helpful, but not essential. Apply de Villiers-Jones and Company, write P.O. Box 816 Victoria.

10 LADIES NEEDED AS DANCE teachers, interviewers, supervisors and receptionists. Neat appearance. up to $125 a week. Interviews from 2 to 4 p.m. at Fred Astaire Dance Studio, 723 Fort Street, lower level. 388-7896.

POSITION OPEN IMMEDIATELY in life insurance branch office. Knowledge of life insurance preferable. Emphasis placed on ability and personality. Good typing essential. Shorthand preferred. Reply to Victoria Press Box 174.

EXPERIENCED WAITRESS. Apply Bob's Burgers Restaurant, 1681 Island Highway. Apply in person only. Wed., Thurs., Fri., between 2-5 p.m. No phone calls, please.

RELIABLE MATURE GIRL FRIday, varied duties, fast, accurate typing a requisite. Victoria Press, Box 177.

WANTED: LADY TO TAKE phone messages in own home. Part-time, Reply Victoria Press, Box 178.

EXPERIENCED WAITRESS, shift work. Apply Paul's Drive-In Restaurant, 1900 Douglas St. between 10 a.m. and 5 p.m.

EXPERIENCED DINING ROOM and coffee shop waitresses wanted. Sidney Travelodge, 656-1176.

BUS GIRLS WANTED. APPLY IN person. Plaza Restaurant, corner View and Douglas.

EXPERIENCED WAITRESS FOR residential hotel. Permanent position. 383-4164.

OCCASIONAL BABYSITTING, MY home, Cook-Maplewood area. Phone 383-5001.

LIVE-IN HOUSEKEEPER FOR elderly couple. Weekend off. Wages plus board. Call 383-8066.

DENTAL RECEPTIONIST. PART time. Typing necessary. Victoria Press, Box 180.

DOMESTIC HELP WANTED 2 days per week. Phone 384-1796.

29 SITUATIONS WANTED MALE

PROFESSIONAL PRUNING, landscaping, gardening, cement, rockery or what have you? Low price. Free estimates. 383-7906 between 7-9 a.m. or 5-7 p.m.

WIDOWS — PENSIONERS
Painting: Interior, exterior: Home improvements, Carpentry. Reasonable. Reliable. References. Free estimates. 592-3490

"NO JOB TOO SMALL"
Two Christian men need work! We'll clean yards and haul. "Shampoo carpets a Specialty!" 384-2047 anytime.

PAINTING ANY ROOM
$15 to $25. References. Available now. 386-0902.

MOVING? HAVE TRUCK — need work. Efficient, best prices. 385-0010, 385-0113.

COMMUNITY SERVICES INFORMATION DIRECTORY

Adoption, Foster Care, Child Protection, Unmarried Parents	
— Victoria, Oak Bay, Esquimalt, Saanich and Central Saanich	382-5121
— View Royal, Langford, Colwood, Sooke	478-5516
— Sidney, North-Saanich, Gulf Islands	656-3941
Alcoholism	383-0415
Birth Control	384-0571
Cool Aid	383-1951
Crisis Line (24 hours)	386-6323
Day Care, Family and Marriage Counselling	382-5121
Emergency numbers, see the inside cover of the Telephone Directory:	
Family Allowance, Old Age Security and Guaranteed Income Supplement	388-3631
Financial Assistance (Social Allowance and Supplement to Old Age Security):	
— Victoria	384-0571
— Saanich	385-4451
— Oak Bay, Esquimalt, Langford, Colwood, Sooke	478-5516
— Sidney, Central and North Saanich, Gulf Islands	656-3941
Homemaker	382-5135
Legal Aid — Criminal	386-1465
— Civil	382-6111
Saanich Mental Health Centre	479-1602
Victoria Mental Health Centre	382-6111
Public Health (Pre-Natal, Well Baby, Immunization and V.D. Clinics; School Health Services; Sanitation Services):	
— Victoria, Esquimalt	384-0571
— Saanich, View Royal	386-3251
— Oak Bay	598-3311
— Langford, Colwood, Metchosin	478-1757
— Sidney	656-1188
— Sooke	642-3122
— Ganges	537-5424
School Districts	
Community Information Officer	592-1211
No. 61—Oak Bay, Esquimalt, Saanich, City of Victoria	592-1211
No. 62—Langford, Colwood, Metchosin, Port Renfrew	478-1781
No. 63—Rural Saanich, Central Saanich, North Saanich, Sidney	656-1111
Services for the Elderly	388-4268
Suicide Prevention	386-6304
Information on Community Health, Welfare, Recreational, Educational and Cultural Services	383-3133
Volunteer Bureau	383-4424
Environmental Centre (Environment 100)	477-8415

Published Daily as a Public Service

386-2121

26 FEMALE HELP WANTED

COMPTOMETER OPERATOR

Tired of the same old routine? "Get with it with this interesting and challenging position." Comp. work, of course, invoicing, phone, some typing and helping out. Telex an asset. Pleasant office. Good starting salary.

DRAKE PERSONNEL
895 Fort St. 385-3425
"Never a fee to applicant"

EXPERIENCED PART-TIME CASHIER AND BUS GIRLS REQUIRED. APPLY IN PERSON BETWEEN 2 P.M.-3 P.M. LITTLE HARRY'S RESTAURANT, HILLSIDE SHOPPING CENTRE.

AVON CALLING
CHILDREN BACK TO SCHOOL? You can earn while they learn. Be an Avon Representative. You'll have your own business, your own hours, your own earnings. Call now:
Mrs. Burkinshaw
384-7345

STENO RECEPTIONIST required Feb. 7 for office near Blenkinsop and Royal Oak Ave. Shorthand and good typing ability required. Salary $380 to $470 per month depending on experience. Attractive fringe benefits. Send applications with resume to Victoria Press, Box 163.

KEY PUNCH OPERATORS, EXperienced operators required for employment in our Vancouver Branch Office. Immediate openings available on either afternoon or graveyard shift. Please phone Mrs. M. Fisher, 479-7117 for further information.

A PROGRESSIVE COMPANY IN Victoria requires the services of a clerk typist. Permanent position to right party, good working conditions, fringe benefits. Applications must be typed. Also please state salary expected. Reply Victoria Press, Box 159.

EXPERIENCED SECRETARY required immediately for law office. Good typing essential. Previous legal experience helpful, but not essential. Apply de Villiers-Jones and Company, write P.O. Box 816 Victoria.

10 LADIES NEEDED AS DANCE teachers, interviewers, supervisors and receptionists. Neat appearance. up to $125 a week. Interviews from 2 to 4 p.m. at Fred Astaire Dance Studio, 723 Fort Street, lower level. 388-7896.

POSITION OPEN IMMEDIATELY in life insurance branch office. Knowledge of life insurance preferable. Emphasis placed on ability and personality. Good typing essential. Shorthand preferred. Reply to Victoria Press Box 174.

EXPERIENCED WAITRESS. Apply Bob's Burgers Restaurant, 1681 Island Highway. Apply in person only. Wed., Thurs., Fri., between 2-5 p.m. No phone calls, please.

RELIABLE MATURE GIRL FRIday, varied duties, fast, accurate typing a requisite. Victoria Press, Box 177.

WANTED: LADY TO TAKE phone messages in own home. Part-time. Reply Victoria Press, Box 178.

EXPERIENCED WAITRESS, shift work. Apply Paul's Drive-In Restaurant, 1900 Douglas St. between 10 a.m. and 5 p.m.

EXPERIENCED DINING ROOM and coffee shop waitresses wanted. Sidney Travelodge, 656-1176.

BUS GIRLS WANTED. APPLY IN person. Plaza Restaurant, corner View and Douglas.

EXPERIENCED WAITRESS FOR residential hotel. Permanent position. 383-4164.

OCCASIONAL BABYSITTING, MY home, Cook-Maplewood area. Phone 383-5001.

LIVE-IN HOUSEKEEPER FOR elderly couple. Weekend off. Wages plus board. Call 383-8066.

DENTAL RECEPTIONIST. PART time. Typing necessary. Victoria Press, Box 180.

DOMESTIC HELP WANTED 2 days per week. Phone 384-1796.

29 SITUATIONS WANTED MALE

PROFESSIONAL PRUNING, landscaping, gardening, cement, rockery or what have you? Low price. Free estimates. 383-7906 between 7-9 a.m. or 5-7 p.m.

WIDOWS — PENSIONERS
Painting: interior, exterior: Home improvements, Carpentry. Reasonable. Reliable. References. Free estimates. 592-3490

"NO JOB TOO SMALL"
Two Christian men need work! We'll clean yards and haul. "Shampoo carpets a Specialty!" 384-2047 anytime.

PAINTING ANY ROOM
$15 to $25. References. Available now. 386-0902.

MOVING? HAVE TRUCK — need work. Efficient, best prices. 385-0010, 385-0113.

...NITY SERVICES
...TION DIRECTORY

...e, Child Protection,
...ts
...ay, Esquimalt, Saanich
...anich 382-5121
...ngford, Colwood, Sooke 478-5516
...Saanich, Gulf Islands 656-3941
... 383-0415
... 384-0571
... 383-1951
...s) 386-6323
...d Marriage Counselling 382-5121
..., see the inside cover of
...ectory:
... Old Age Security and
...ne Supplement 388-3631
... (Social Allowance and
...l Age Security):
... 384-0571
... 385-4451
...uimalt, Langford, Col-
... 478-5516
...l and North Saanich,
... 656-3941
... 382-5135
...l 386-1465
... 382-6111
...th Centre 479-1602
...th Centre 382-6111
...Natal, Well Baby, Im-
...D. Clinics; School
...Sanitation Services):
...imalt 384-0571
... Royal 386-3251
... 598-3311
...ood, Metchosin 478-1757
... 656-1188
... 642-3122
... 537-5424
...nation Officer 592-1211
... Esquimalt, Saanich,
... 592-1211
... Colwood, Metchosin,
... 478-1781
...nich, Central Saanich,
...Sidney 656-1111
...erly 388-4268
... 386-6304
...munity Health, Welfare,
...ational and Cultural
... 383-3133
...u 383-4424
...Centre
...00) 477-8415
...Daily as a Public Service

...ell — 386-2121

29 SITUATIONS WANTED MALE

COMPETENT AND RELIABLE young chef desiring challenging and responsible position in hotel or restaurant field. 9 years cooking experience plus dining room and liquor waiting experience. Willing to locate anywhere. Write Victoria Press, Box 155.

FAMILY MAN SEEKS ANY KIND of work, painting, gutter cleaning, etc. 385-8237.

RETIRED — WISHES GARdener, greenhouse, janitor, or maintenance work. 592-7820.

INTERIOR PAINTING, NEAT job. Reasonable price. 592-6188.

30 SITUATIONS WANTED FEMALE

INTERESTING POSITION REquired by female University graduate (Mathematics and Psychology) with experience in teaching and Librarianship. 388-5277.

3 RELIABLE LADIES WOULD like cleaning job from 6 to 10 every night. Have transportation. 385-7452.

EXPERIENCED MEDICAL SECretary seeks position in medical or non-medical office. Victoria Press, Box 187. 743-2106.

PERSONABLE LADY WITH CAR for light delivery. Victoria Press Box 188.

EXPERIENCED BABYSITTER. Weekdays. Good references. City area. 385-6356.

EXPERIENCED SECRETARY requires evening office employment. 385-0550.

CHILD CARE PLAY GROUP. Shelbourne Plaza area. 477-4505.

DAY CARE, MY HOME, ESQUImalt, ages 3-5. 382-4635.

31 SITUATIONS WANTED MALE OR FEMALE

RELIABLE WELFARE MOTHers available for house cleaning. Welfare men need odd jobs. Victoria Self Help Society. 382-2034, 386-9846.

33 BANDS, MUSICIANS AND ORCHESTRAS

PHONE DAVE LAKE — rhythm organist, for receptions. Paragon Music, 385-5275, 385-7604.

WEDDINGS — STEREO TAPE music specialist. J. G. A. 478-2468.

A 3-5 PIECE COMBO AVAILABLE for parties, dances. 384-3704.

36 BUSINESS SERVICES AND DIRECTORY

Appliance Repairs

PROTECT YOURSELF AGAINST high major appliance repair costs. Phone 384-4148 Bray Refrigeration and Air Conditioning Ltd.

Books

POOR RICHARD'S USED BOOKS
Bought — Sold — Exchanged
923 Fort. 384-4411, 106 W. Burnside

Bulldozers

HENSON BULLDOZING LTD. Loading, hauling, excavating and backfilling. Gravel, topsoil and fill. Land clearing and burning. Specializing in subdivision development. Free estimates. Phone 479-4234 anytime.

INTERNATIONAL BULLDOZING Ltd. Loading, hauling, excavating and back filling. Top soil and gravel and fill. Land clearing. House wrecking and demolition. Landscaping. Special low rates. Phone Ollie 385-1661 anytime.

JIM HENDERSON BULLDOZING 1971 Ltd. Excavating, land clearing, road building, D6 cat. 18' backhoe. 384-2114, 384-0120.

Carpenters

INTERIOR AND EXTERIOR renovations. Framing or finishing. Stairs, carports and fences. Doors, storm windows, carpet and tile laying. Ceramic tile work. Custom cabinets and vanities. Drywalling, etc. Free estimates. 384-9758.

IMMEDIATE SERVICE FOR your carpentry needs. 23 years experience. References. Additions, cabinets, new homes, etc. United Homes, phone 388-6193.

MAINTENANCE "HANDYMAN" With mobile home wants position with absentee owners, estates, ranch, or? 642-3676.

RENOVATING, REPAIRS, NEW work, Rumpus room, Floor and ceiling tile. For all your carpentry work, Willy, 592-3598.

ADDITIONS, REMODELING, cabinets, repairs. Free estimates. 478-5128.

GENERAL REPAIRS, ADDItions and alterations. Estimates. G. C. LUNEY, after 6, 477-2470.

QUALITY WORK AT REASONable rates. Additions, renovations. Estimates, plans. Glover, 656-3745.

RENOVATING, KITCHEN CUPboards, house framing, by hour or contract. 478-6267.

CABINETS, ALTERATIONS, REpairs, additions. Free estimates. 477-1492.

SMALL JOBS MY SPECIALTY
Howie 478-4705

FENCES, GUTTERS, INTERIOR and exterior decorating. 383-3917.

Carpet Cleaning

RUGS, CARPETS, CLEANED. Residential hotels, motels, etc. Satisfaction guaranteed. Government trained operator. Free estimates, phone 383-0122.

Carpets and Linoleum

HARDING CARPETS
Sales — Installations
Continental Home Supply
851 Johnson 386-2459

For immediate in-home service for samples and estimates of carpets, linoleum or tile call Bob Carrie, 382-5117. No obligation.
Standard Furniture Co.
737 Yates Street

—CARPET TREND—
Two-tone nylon shag $4.95 sq. yd. Also hard twists indoor-outdoor, sculptured, etc.
ALL AT BIG SAVINGS
Immediate installation
EASY CREDIT
185 Langford St. 386-7501
(Just across Bay St. Bridge)

BURLINGTON CARPETS
Sales — Installations
Continental Home Supply
851 Johnson 386-2459

WAREHOUSE PRICES
Carpets, linoleum, and ceramics. Immediate installation on carpets sold from warehouse. Don't wait for your flooring, call us now. Mandel Interiors Ltd., 3995 Quadra, 479-7121.

HOURIGAN'S
CARPETS and LINOS LTD.
PROPYLON hard twists (in 2 colors) at $9.95 sq. yd.
715 Pandora Ave. 386-2401

PARKER JOHNSTON LTD.
1314 Broad Street 382-9181

Cement

WEST COAST CEMENT FIN. All types of cement work, commercial and residential. Free estimates. 383-5715, anytime.

DEGENDT-BIRKETT
All types concrete work. Concrete cutting.
388-6960 385-5020

DRAINS — CEMENT — SEWERS
384-8306 Frank Politano 383-3493

Cleanup Service

WILSON'S CLEAN-UP AND HANdyman Service. Basements, gardens, yards, painting, garbage disposal. General repairs and maintenance. Free estimates. Reasonable rates. Personal service, 382-4582.

SPEED CLEAN-UP
Basements, yards, attics, gardens, compost garbage, haulage, etc. Free estimate, personal service, 479-6633.

HAVE LARGE TRUCK, WILL clean basements, attics, composts, etc. Gardening and any work you wish done. Very reasonable. John, 388-6049.

FREE ESTIMATES
Hauling, clean up yards, basements and repair work. Walter Hanson, 386-9618 anytime.

CHRISTMAS TREES HAULED away. 479-2858.

Program Schedules for Wednesday

Programs subject to last minute changes by stations concerned.

CBUT 2	KOMO 4	KING 5	CHEK 6	KIRO 7	Time	CHAN 8	KCTS 9	KTNT 11	KVOS 12	KTVW 13
	Flying Nun	Today	Air University	J. P. Patches	8:00	Air University			Cartoons	Stocks (7:00)
	Len Sampson	Today	Good Morning	Capt. Kangaroo	8:30	Good Morning			Capt. Kangaroo	Stock Markets
	Movie	Telescope	Good Morning	News	9:00	Good Morning	Listen; Spanish		Lucille Ball	Stock Markets
Mr. Dressup	Movie	Telescope	Yoga	News	9:30	Yoga	Best of Worlds	Concentration	My Three Sons	Stock Markets
Schools Telecast	Movie	Sale of Century	Schools Telecast	Family Affair	10:00	Peyton Place	Electric Company	Mantrap	Family Affair	Stock Markets
Giant; Helene	News	Hlywd. Squares	Giant; Helene	Love of Life	10:30	All Abt Faces	Work; Music	Jack LaLanne	Love of Life	Stock Markets
Sesame Street	Gourmet	Jeopardy	Peyton Place	Where Heart Is	11:00	Jean Cannem	Meet the Arts	Romper Room	Where Heart Is	Stock Markets
Sesame Street	That Girl	Who, What, Where	All Abt Faces	Search for Tmrw	11:30	Jean Cannem	Sesame Street	Romper Room	Search for Tmrw	Stock Markets
Bob Switzer	Bewitched	Distaff	Noon Show	News	12:00	News; Pete's	Sesame Street	Three on Match	Virginia Graham	Stock Markets
Luncheon Date	Password	Days of Our Lives	Noon; Movie	As World Turns	12:30	Place; Movie		To Tell Truth	David Frost	Stock Markets
Luncheon Date	All My Children	Doctors	Movie	Many Splendored	1:00	Movie	Worlds; Spanish	Don St. Thomas	David Frost	Stock Markets
Family Court	Let's Make Deal	Another World	Movie	Guiding Light	1:30	Movie	Music; Spanish	I Love Lucy	David Frost	World Cooking
Gourmet	Newlywed Game	Bright Promise	Movie	Secret Storm	2:00	Movie	Cultural Mix	Laramie	Secret Storm	
Dick Van Dyke	Dating Game	Somerset	Organic G'dening	Edge of Night	2:30	Mantrap		Laramie	Many Splendored	
Take 30	General Hospital	Dinah's Place	Take 30	Gomer Pyle	3:00	Another World	Book Talk	Tenn. Tuxedo	It's Your Bet	
Edge of Night	One Life to Live	Virginia Graham	Edge of Night	Dick Van Dyke	3:30	Anything Game		Speed Racer	What's My Line?	
Paul Bernard	Love U.S. Style	Mike Douglas	Paul Bernard	Movie	4:00	Beat the Clock	Sesame Street	Flintstones	Cartoons	
Arctic Series	What's My Line?	Mike Douglas	Arctic Series	Movie	4:30	Flintstones	Sesame Street	Gentle Ben	Cartoons	
Video One	Petticoat Junction	Mike Douglas	Bewitched	Movie	5:00	Hockey	Electric Company	Gilligan's Island	Gilligan's Island	
Get Smart	News	News	Hogan's Heroes	Movie	5:30	Hockey	Mister Rogers	Get Smart	Perry Mason	Big Picture
Bob Switzer	News	News	News	News	6:00	Hockey	Face to Face	Wild Wild West	Perry Mason	Charismatic
Hourglass	News	News		News	6:30	Hockey	Book Beat	Wild Wild West	News	Adventure Quest
Hourglass	N W Traveller	Truth or Conseq.	Medical Centre	Medical Centre	7:00	Hockey	Interview	Dream of Jeannie	Here's Lucy	Bob Corcoran
Singalong Jubilee	This Is Your Life	Primus	Medical Centre	Medical Centre	7:30	News	Doors to Science	Dragnet	Virginian	Bob Corcoran
This Land	Bewitched	Adam-12	This Land	Movie	8:00	Movie	Julia Child	Star Trek	Virginian	Bob Corcoran
Man at the Top	Eddie's Father	Mystery Movie	Man at the Top	Movie	8:30	Movie	This Week	Star Trek	Virginian	Racket Squad
Man at the Top	Smith Family	Mystery Movie	Man at the Top	Movie	9:00	Movie	Dream Machine	Perry Mason	Medical Centre	Scope
English Concert	Shirley's World	Mystery Movie	English Concert	Movie	9:30	Movie	Dream Machine	Perry Mason	Medical Centre	Call of West
English Concert	Man and City	Night Gallery	English Concert	Mannix	10:00	Movie	Soul	Perry Mason	The Saint	Project 13
Tommy Banks	Man and City	Night Gallery	Tommy Banks	Mannix	10:30	Sports Beat '71	Soul	News	The Saint	Project 13
News	News	News	News	News	11:00	News		News	Have Gun	Telebid
News; Forum	Dick Cavett	Johnny Carson	News	Movie	11:30	News		Merv Griffin	Merv Griffin	Telebid
Hourglass Forum	Dick Cavett	Johnny Carson	Movie	Movie	12:00	Movie		Merv Griffin	Merv Griffin	
Hourglass Forum	Dick Cavett	Johnny Carson	Movie	Movie	12:30	Movie		Merv Griffin	Merv Griffin	

36 BUSINESS SERVICES AND DIRECTORY

Cleanup Service

LET ME CLEAN YOUR YARD, basement, garage and attic for the usuable articles or bottles or anything you wish to pay me with. I also do excellent gardening, landscaping, tree and hedge trimming. Car removal, house painting, roofing, and general maintenance. Gutter work, residential and commercial daily and weekly disposal service. Also will buy any article of use. Will move anything anywhere for very low fee. No charge for distance. Call "Ollie," 385-1661.

RELIABLE MEN WITH TRUCKS TO DO DOMESTIC OR COMMERCIAL CLEANUPS; daily, weekly, or monthly pickup. Local moving and cartage. Competitively priced, your satisfaction guaranteed. Free estimates. "LEN'S" SERVEWELL CLEANUP, 479-2858.

NO CHARGE AND UP
Two young responsible men have large truck. Basement, attics, composts, etc. Very reasonable. Butch, 386-7434 daytime, 386-8215 evenings.

PROMPT AND EFFICIENT SERvice. Basements, etc., also window cleaning. Call Larry, 385-1931.

Contractors

SIMPSONS-SEARS

CITATION
KITCHEN CABINETS
Let our planning and design experts plan your "Dream Kitchen." Superbly crafted cabinets in luxurious hardwood finishes. Phone for free no-obligation estimate.
When you remodel rely on the experts at
SIMPSONS-SEARS
388-9111

TEAMBUILD, FROM KENNEL to Castle, General Contractors, professional designs and engineering. Call Harvey, 478-6268 or Mobile, Dial "0" ask for YK28560.

RENOVATING — SUNDECKS. Playrooms — General repairs. Homes designed and built by craftsman. Phone S. G. Harris, 652-1578.

W. CAMPBELL LTD.
General Contractors
Building Consultants
479-3904

Alterations — Repairs — Cabinets
WILLIAMS, BRAY
AND WILLIAMS LTD.
853 CORMORANT ST. 386-7741

FARMER CONSTRUCTION
Design — Renovations
388-5121

WHEN YOU PLAN TO HAVE AN addition, a house or a building phone Alright Builders. 479-1160.

RIPPLE CONSTRUCTION LTD. Home improvements, remodelling and additions. 477-8622.

G. H. WHEATON LTD.
Repairs — Alterations — 382-2159

Draperies

DEL INTERIORS AND MODERnizing. 1006 Russel St. 382-2151.

Dressmaking

DRESSMAKING, FORMAL AND bridal rentals. Party costumes. 28 Burnside Rd. W., 385-1542. Fashion Craft Shop.

ANN'S DESIGNING, DRESSMAKing, alterations, and remodelling. Reliable, reasonable. 386-9466.

Drywall

PACIFIC DRYWALL. FREE EStimates. 388-4850 or 383-7820.

Electrical Contractors

RESIDENTIAL REWIRING
Electric heating, appliances installed. Hydro financing.
BUCKLE ELECTRIC
479-3941 385-8082

McCOY ELECTRIC
New and Older Homes
Rewiring Expert—Electric Heating
386-0822 or 479-7561 Eves.

OLDER HOMES REWIRED — NO down payment. We finance through B.C. Hydro Plan.
EDDY'S ELECTRIC — 385-7666

Fencing

CHAIN LINK FENCING
Free Estimates
SIMPSONS-SEARS
388-9111

CHAIN LINK FENCING
D.D.P. ENTERPRISES—385-1512

PACIFIC FENCING, 592-4161
Screen block — Chain link — Wood

Furniture Refinishing

BEDROOM - DINING ROOM suites. Pianos like new. 383-5521, Alpha Finishers Ltd., Eves. 479-3640.

Gardening

GET YOUR TREES PRUNED and sprayed now. For Scandinavian workmanship, call E. Jacobsen's Garden Maintenance, 386-3995.

LICENSED GARDNER
Clean-up, pruning, etc. Gardening by contract.
G. BARTA 479-3900

DUTCH GARDENER, CLEANups, pruning, digging, free estimates. 385-6601.

A.G. PERSONAL CLEAN-UP SERVICE. Lawn and Garden Maintenance. 479-4067 after 5 p.m.

Gutter Cleaning and Repairs

GUTTERING
Use our 20-year guaranteed white aluminum guttering.
SIMPSONS-SEARS
388-9111

CLEAN, REPAIR AND REPLACE gutters, roofing, down pipes, drain tile, wet basements. Phone anytime, 382-1101.

5" CONTINUOUS GUTTERS, ENamelled. B.C. Aluminum. 479-3232.

Landscaping

BARKER LANDSCAPING
Rock work, patios, etc. Lawn specialists. Terms. 382-8323.

SALEM GROWERS LTD.
652-2973 652-3318

Masonry

BENITO BROS. MASONRY AND Stonework. 386-0049, 385-7886.

FIREPLACES, CHIMNEYS AND repairs. Ron Henson, 478-1557.

36 BUSINESS SERVICES AND DIRECTORY

Painters and Decorators

ISLAND
DECORATORS
Painters Paperhangers
Spray Painters
Plaster Repairs
Convenient Time Payments
383-9059 Eves. 382-1479

CLARK AND PATTISON
PAINTING CONTRACTORS
LTD.
Brush or spray. Paperhangers. Texture and vinyl work. Will do all or part of any job. Paint store. BAPCO, GENERAL and PRATT AND LAMBERT paints, and rentals of all painters' equipment. Terms if desired. Phone 384-0443. 760 Bay St.

TED HILL-TOUT
A complete decorating service, interior and exterior — spray or brush — papering — store — terms. For careful work at reasonable prices, please call 598-4012.

BROTHERS PAINTING
AND DECORATING
Free appraisals, color consultant. All types of painting. All types of repairs. Commercial, farm, residential. Lowest rates. Terms. Work guaranteed. 383-8112.

WIDOWS — PENSIONERS
Apartments, motels, offices. Interior-exterior painting. Prompt service. Low rates. References. Free estimats. 592-3490.

WEBB AND SON
384-6827 — Paperhanging, painting. Quick, clean, reliable. First-class workmanship. 30 years' experience Victoria. Terms if desired.

CARL ANDRIESSEN
Dutch Painter and Paper Hanger
Quality work for low prices.
1909 Duchess St. 592-4033

YOU BUY THE PAINT AND paper I will do the work. Satisfaction guaranteed. Reasonable. 383-5717.

PAINTING AND DECORATING
Reasonable rates. Satisfaction guaranteed. Terms. 382-7885, 479-2473.

G. P. THOMAS PAINTING AND Decorating. Free estimates. 477-9280.

EXTERIOR AND INTERIOR
Special low prices. For clean job. Phone Douglas, 477-5207.

SCANDINAVIAN
Painters and Decorators—382-0713

PAPER HANGING, PAINTING.
Tommy Harker. 383-3474.

KAMAN PAINTING AND DEcorating. 385-1230.

Plasterers

COLEMAN PLASTERING LTD. Quality work, keen prices. Free estimates for stuccoing your older house. Ph. 598-3433.

FRED BLANCHARD AND SONS
Plaster, stucco, drywall
Repairs, our speciality
656-3638 656-4556

STUCCO, DRYWALL AND imitation granite stone. Stan Olson, 383-0897 after 5 p.m.

STUCCOING, PLASTERING
Alterations. Reasonable. 479-4779.

Plumbing and Heating

LEAKY TAPS, WATER LINES
Repairs, Renovations, New Work.
Reasonable, easy terms
"NO JOB TOO SMALL"
Osborne Sales and Service Ltd.
386-7891

PLUMBING AND HEATING REpairs, renovating new and old work. Free estimates. 383-0792 or 382-1159.

S and M PLUMBING
New Work
Alterations Repairs
479-1312 Reasonable 383-9513

S. H. BROWN, 382-2747
Repairs. Remodelling — New Work

Professional Services

PROPERTY
MANAGEMENT
For experienced management of all classes of property
CALL PROPERTY
MANAGEMENT DEPT.
MONTREAL TRUST
1057 Fort St. 386-2111

Roofing and Siding

SIMPSONS-SEARS
ASPHALT SHINGLES
Supplied — Installed
Ask about our exclusive heavy duty 250-lb. Superlock, 15-year guarantee.
SIMPSON-SEARS
Roofing Materials
388-9111, Local 264.

PARKER JOHNSTON LTD.
1314 Broad Street 382-9181
Roofing, Insulation, Evestroughs.
"Our experienced workmanship to stand the test"

Tailors

ALTERATIONS, REMODELLING, tailored to measure. See Harold Lunde at The Highlander Men's Wear, 755 Yates 383-5412.

BRITISH CUSTOM TAILORS
Wishes Our Many Friends
And Customers Season's Best
1311 Blanshard 383-2632

Tree Service

MT. VIEW TREE SERVICE
"Now is the time to
PRUNE
Excellent workmanship.
Topping, limbing, dangerous trees removed. Free estimates. Insured. 479-3873.

EXPERIENCED FRUIT TREE pruning. Carpentry work and repairs. 388-4184.

HOUSTON TREE SERVICE
Insured. Reasonable rates. Free estimates. 388-9515.

Upholstery

FURNITURE RE-UPHOLSTERY. For samples and free estimates in your home call J. Worden or G. Hodgson, 382-5111.
Standard Furniture, 737 Yates

DANISH UPHOLSTERY
Estimates — Delivery — Pickups
FREE
Phone 652-1591 Anytime

PETE'S UPHOLSTERY — FREE estimates. 20% off materials during November. 383-8959.

38 TRAVEL

KANDID KAMERA
Passports, $1.98
383-9721

UNDER 26?
LONDON, $308. Travelworld, 382-3121

38 TRAVEL

CENTRAL
CHARTER FLIGHT
INFORMATION
Year round continuous charters to Britain and most European countries. One-way flights to and from London, and relative return flights. Charter flights organized and arranged in detail for you, your group, club, church, union or company.
FOUR SEASONS TRAVEL, a division of Pacific Rim Travel Ltd., 212 Central Building, 620 View 384-7108.

— VICTORIA'S FIRST —
CHARTER FLIGHT
INFORMATION OFFICE

CHARTER FLIGHT
CONSULTANTS
323 Yarrow Bldg., Victoria
Room 116 386-2485

CHARTER FLIGHT
Information Centre
Listings of all charter flights. One-way flights to and from Europe. Also relative flights from Europe to Vancouver return.
Contact Vancouver, 687-2321 or Suite 1105 - 736 Granville St. Van. 2, B.C.

PICADILLY TRAVEL
SERVICE
Charter flight information. Lowest fares to Europe and U.K.
760 Broughton 386-3014

39 PERSONALS

YOUNG MAN WISHES TO HELP support himself and family with natural harvest. If you have a shotgun or fishing tackle which is reasonably priced, please call K. Grant at 752-6349 or write RR 2, Qualicum Beach, B.C.

BUSINESSMAN, 36, HANDSOME, would like to meet single attractive, slender petite girl to manage home affairs, in exchange for salary, marriage or good times. Photo please. P.O. Box 15418, Wedgewood Station, Seattle, 98115 Washingtion.

YOUNG MAN WISHES TO MEET young lady. Must have self respect, be honest, conservative, of compassionate nature and prefer living a semi-pioneer type life. Victoria Press, Box 186.

LADY, 48, SLIM, SOPHISTICATed, independent, good family, would like to meet gentleman, 60-70, congenial, lively; business man preferred. Victoria Press, Box 158.

WILL THE YOUNG MAN, driver of a yellow sports car who tried to help a driver on Tyee Rd. Christmas Day between 4 and 7 p.m. please call 478-6248.

LONELY MAN WISHES TO meet affectionate woman, 25-35; one child welcome. No triflers please, object matrimony if suited. Victoria Press, Box 161.

LEARN TO SAIL WEEKENDS aboard a 72' ketch. 383-0539 evenings.

RIDER WANTED TO LOS ANgeles, Calif. After Jan. 10. No expenses. 384-5664.

A.S.K. THE BIBLE COURSE FOR you? Write P.O. Box 1586, Victoria, B.C.

ALCOHOLICS ANONYMOUS
If you have a drinking problem and want to quit, phone 383-0415.

PREGNANT AND DISTRESSED? We can help you. Phone Birthright, 384-1437.

MARGRET W. MORRIS (1929) I am calling you. (Urgent. O.W.)

40 BUSINESS PERSONALS

TEA READINGS, MADAM HELENA, Tuesday - Saturday, 2 - 4:30. Madam Maxine Monday-Friday, 5-7 p.m. Governor's Pancake House, 712 Yates.

HERBAL REMEDY TREATments available for all diseases. Contact your local herbalist, 819-A Broughton, back entrance or call 384-8742.

FREE LARGE ORIGINAL CANdle with each wedding invitation order. Thornton-Trump Creative, 941 Yates.

HAVE YOUR HOROSCOPE PERsonally done. Confidential. Accurate. Call Rosheen, 383-0405.

AWAY WITH UNWANTED HAIR. Kree Method of Electrolysis, 382-7141, Local 349.

HANDMADE POSTERS, MADE to order. Original designs, $5 477-3850.

VICTORIA HYPNOSIS CENTRE Ltd., 8-819 Fort St., 388-9722.

42 EDUCATION

ACCOUNTING AND BUSINESS MANAGEMENT
Thorough short-term course, may be completed without classroom work. Ideal for those seeking positions or promotion in bookkeeping, accounting or business management. I.C.S. Assn. Membership to grads. Free booklet, National College, 1707 Carnegie Crescent, Victoria, 383-1233.

OLINDA NURSERY SCHOOL
528 ST. CHARLES
A small creative school for 3 and 4 year olds, learning through play. 384-0028.

TUTORING — PROFESSIONAL help by experienced teacher. French, Math, new and old method. 598-2331.

HIGH SCHOOL AT HOME. CANAda's Leading School. Free booklet, National College, 1707 Carnegie Cres. Victoria 383-1233.

EXPERT TUTORING IN MOST subjects for students at all stages. 386-7347.

NEW MATH TUTOR, $4 PER hour, 598-2225.

60 FUEL

Wood

MIXED MILLWOOD
2½ cords $22 delivered. Phone between 9-5 p.m. 479-6452. Lowery and Young Trucking Ltd.

BUSHWOOD $18. SENIOR CITIzen special weekdays between 9-3:30, 383-9957, weekends and evenings 384-7437.

FIR $25 CORD, OR PICKUP your own $3 a trunk load, 1764 Emerson, 592-7965.

PRESTO LOG DELIVERY, whole units, $23.50 or half units, $13. 384-4521.

PRESTO LOGS — FIRE LOGS
Cubbon Building Supplies
1720 Cook 384-8181

FIREWOOD. $25 A CORD. 479-1173.

63 TIMBER

TOP PRICES PAID FOR TIMBER anywhere, standing or felled; logs, small wood or pulp. Phone George Cousineau, days 581-4471, evenings 594-5120 or Allan Parkin, days 758-5844, evenings 384-9971.

63 TIMBER

WANTED TIMBER STANDING or felled. Top prices paid. Ideal Sawmill Co. Ltd. 385-0441

WANTED: TIMBER
Houston Tree Service, 388-9515.

65 BUILDING SUPPLIES

S. J. PEDEN LTD.

4x8 FIR PLYWOOD

UNSANDED		SANDED	
5/16	3.59	¼	4.25
⅝	5.66	½	6.95
¾	7.60	11/16	7.95

WALL PANELLING

4x8 cabin grade mahog.	$2.89
4x8 colourtoned mahog. light	$3.45
4x8 colourtoned mahog. dark	$3.45
4x8 Walnut birch	$5.75
4x8 Heritage elm	$6.95

CEILING TILE — WHITE
12x12 and 16x16 — 64 sq. ft. car $8.69

SHELVING
1x12 Spruce, lin. ft. .25

CABINET PLY SALE
4x8x¾ rotary mahog. L.C. $12.95
4x8x¾ sen. lumber core $21.25

Building a Camper or Trailer? Plans and all Materials in Stock at Reasonable Prices

8 TO 5 MON. THROUGH SAT.

S. J. PEDEN LTD.
2855 QUESNEL ST. 386-3464

why pay more?
yellow cedar for boat builders

4'x8' gyproc no. 1 white	$2.35
4'x8' — ⅛ hardboard	$1.49
4'x8' prefinished mahogany	$2.79
glass cut while you wait	
1"x6" s4s cedar lin.ft.	.06
1x6 tongue and groove	.07
2" - 3" - 4" roof and sun decking	
1"x10" ranch panel 100 lin.	$11.50
1½"x10" forest siding lin.ft.	.15
everything for the home plumber	
corrugated plastic panels 5 colors 26"x8'—$1.75 26"x10'	$2.25
portland cement no. 1	$1.85
concrete drainage tile	.16

fast courteous delivery at
langford building supply and hardware
open 7 days a week
940 goldstream ave. 478-1724

BUTLER BROTHERS
"Ready-Mix"
Concrete
FREE ESTIMATES
Six days a week
Delivery

BUTLER BROTHERS
2046 Keating Cross Road
652-1121

CUBBON ON COOK
CASH AND CARRY
PLYWOOD — 4x8

D Rough		D Sanded	
5/16	2.65	¼	3.15
⅜	2.89	⅜	4.10
½	3.99	½	5.19
⅝	4.55	⅝	5.90
¾	5.60	¾	6.85

4x8 Arborite	from 14.95
Contact Cement	Gal. 5.95
4x8 Gyproc — ⅜	2.29
Totem Fire Logs (12)	1.00
Range Hoods, 2-speed	27.88
Floor Tile, 12x12	from 18½c
25 pcs. 2x4 — 8 approx.	6.95
Presto Logs	60 for $5.50

CUBBON LUMBER
1720 Cook Street 384-8181

BUILDING?
See
COLUMBIA
READY-MIX LTD.
for your
Concrete, gravel
and sand supplies.
For Free Estimates
Phone 478-1701
860 Attree Rd.
Open Mon. Thru Sat.
(6 Days)

$1.49 SPECIALS

20 pcs.	2x3—2 ft.	$1.49
5 pcs.	2x4—6 ft.	$1.49
5 pcs.	2x6—6 ft.	$1.49
4 pcs.	2x8—6 ft.	$1.49
3 pcs.	2x10—6 ft.	$1.49
5 pcs.	2x4—8 ft. economy	$1.49
10 pcs.	2x6—4 ft.	$1.49
20 pcs.	2x6—4 ft.	$1.49
50 lin. ft.	1x8 econ. shiplap	$1.49
10 pcs.	1x4 rough cedar 4 ft.	$1.49
3x6 cedar S4S	6 ft.	$1.49
1⅛ bevel casing (swt)		$1.49

SLEGG BROS. LUMBER LTD.
3955 Quadra St. 479-7151

LUMBER SALE—LUMBER SALE
2x4 — 2x6 — 2x8 — 2x10 — 2x12
At prices you can afford from $48 per FBM and up.
shiplap and Boards from $65 and up.
This is all new lumber, come and see for yourself.
Corner of Hilside and Bridge St.
385-0441
Free Estimates
7 a.m. to 6 p.m.
IDEAL SAWMILLS CO. LTD.
2735 Bridge St. 385-0441

SABOT KIT $37

Compost boxes	$7.30
12'x30' carport (attached), approx.	$177.50
12'x20' garage (plus roofing)	$253
Table tennis sets, complete	$30
Picket fence, 50'	$33
All-purpose garden shed, from	$51

SAANICH LUMBER YARDS
3041 Douglas St. 385-2486
Night Phone 479-1423

SPECIAL DISCOUNTS
LUMBER — PLYWOOD
HOME
BUILDING SUPPLY
220 ESQUIMALT RD. 382-2211
IMMEDIATE DELIVERY SERVICE TO ALL GULF ISLANDS POINTS.

ALUMINUM REPLACEMENT WINDOWS
Screens, screen doors and patio doors, from factory to you. Completely installed by factory-trained men. Takes only one day to complete job. Free estimates with no obligations.
SEAKREST INDUSTRIES
383-5205

Bay Concreteblock Co.
Concrete Incinerators $9.60
3022 Jutland 382-9436

USED RED BRICKS, SAND AND GRAVEL. OK TRUCKING CO. LTD. 760 TOPAZ. 386-3414.

65 BUILDING SUPPLIES

STEWART & HUDSON
Building Supply Centre
OZITE SALE!
WITH CUSHION FOAM UNDERLAY
Just cut 'n' fit! IDEAL For Cold Concrete or Wood Floors. 12' wide — 4 colours — Avocado, Marine — Blue — Green, Copper Bronze and Gold.
SPECIAL — per sq. yd. $2.59
PAINT BARGAINS
White Interior Latex — GAL $3.99
REJECT DOORS
ASSORTED SIZES
FROM $3.99
DOOR LOCKS — BRONZE
Passage Sets $2.99
Bath Sets $3.99
Key in Knob Sets $6.99
Open Saturday — 7:30-5:30
CHARGES — BUDGETS — 386-3211
400 Gorge Rd. East
STEWART & HUDSON

CERAMIC TILE
Victoria's largest selection of genuine mosaic tile; 46 varieties. Fabulous Italian floor and wall tile; 8 varieties. Tiles priced from 39c to $5.40 per square ft. Free estimates and design suggestions. Contact Mr. Suddards, 386-2812.

4" CONCRETE DRAIN TILE, 18c. Daves Concrete, 670 Sumas 384-8741

70 MUSICAL INSTRUMENTS

BERNIE PORTER MUSIC
Instruction — Sales — Service
1724 Douglas 382-9542

HALL-FAIRFIELD MUSIC CENTRE LTD.
Sales — Service — Instruction
728 FORT ST. 385-8342

END OF YEAR BARGAINS
Briscoe Chord Organ, 72 bass $195
Almost new piano, 46 inches high, $595
Thomas Organ $349
REGINALD STONE
1517 Quadra 383-0239

BASS AMP — 2 ACOUSTICALLY designed; power boxes with 4—100 watt 15" chrome dome R.S.C.'s, dyna, pre-amp, cords, and Espana semi-acoustic bass, all 1 year old. Phone 384-9515. Reasonable offers considered.

WE BUY USED PIANOS
For Cash!
Phone EATON'S Music Centre
382-7141

HALL-FAIRFIELD MUSIC CENTRE
your ONE STOP music Centre
"Everything in Music and Musical Instruments
728 FORT ST. 385-8342

NELSON'S MUSIC CENTRE
Sales - Service - Instruction
1320 Broad St. 385-9728

NINE GOOD USED UPRIGHT PIanos including Heintzman, Steinway, Nordheimer from $295 to $595.
Cec King's Piano Service
477-3918

SOUND SOURCE MUSIC
Altec, Lansing, 811 sectoral horns in cabinet with cross over, $250 each.
2250 Oak Bay at Monterey

TALISMAN MUSIC CENTRE
Yamaha 180s, reg. $129.95, now $103.
939 YATES 384-9222

YAMAHA — THE FAVORITE OF the world's leading musicians.
YAMAHA MUSIC CENTRE
384-9131 707 Fort

ORGANS OF DISTINCTION
KIMBALL AND GULBRANSEN
PARAGON MUSIC CENTRE
2508 DOUGLAS 385-5275

UNABUSED TELECASTER MN.
SOFT SOUNDS MUSIC
2031 OAK BAY 598-1524

MUSIC AT ITS BEST
Rent to own (pianos—organs)
Gleeson Music, 707 Fort, 388-9632.

WANTED: USED SMALL ACCORdion or chord organ or ? Reasonable. 477-3521 evenings.

PIANO TUNING AND TECHnician and expert repair service. H. Williams, 385-2524 or 385-3119.

SCOTT PAINO AND ORGAN
Home of Mighty Wurlitzer Organs
612 Fort 384-4623

PIANO TUNER TECHNICIAN
NORMAN DUCKWORTH 383-3083

COMPLETE SET OF DRUMS. Phone 479-4387.

LARK TRUMPET FOR SALE. $80. 642-3187.

71 MUSIC TEACHERS

FOR FINEST PERSONAL INstruction by world-wide TV and recording star, and multi-instrumentalist, register now for most instruments. Classical or popular, your home or studio's.
GERRY McHALE
Olympic Music Service
478-6723 or 478-1463
Regret only limited vacancies available

HALL-FAIRFIELD MUSIC CENTRE
PRIVATE LESSONS ON MOST INSTRUMENTS
728 FORT ST. 385-8342

PIANO LESSONS
Commencing Jan. 5, qualified registered teacher. 598-3530.

WANTED: ZITHER INSTRUCTOR. 658-5741.

GUITAR LESSONS.
Phone 382-2040.

77 MOTORCYCLES

BROOKLANDS MOTORCYCLES
Harley-Davidson — Honda
Greeves
937 Fort 383-5926

1958 HARLEY DAVIDSON 74. EXcellent condition, bags and windshield included. 598-2186.

WANTED
Wrecked motorcycles, all sizes, all makes. Ken, 386-8424 or 478-1182.

YAMAHA 250, DS-6, $500. DAYS 382-8291, evenings 385-0794.

AJS, DUCATI, NORTON, SUZUKI
Frederick Motors Ltd.

77 MOTORCYCLES

P—E—A—R—S—O—N
MOTORCYCLE DIVISION
You'll be
H—O—N—D—A
H—A—P—P—Y
for years and years
1—9—7—2
IS THE YEAR
We're still ordering new Hondas by the truck load so that we always have the finest complete selection of brand new sparkling colorful
H—O—N—D—A—S
at
W—I—N—T—E—R
D—I—S—C—O—U—N—T—S
NO ONE
UNDERSELLS — OUT-TRADES
PEARSON'S
OUR POLICY
TO YOU — IN '72
The greatest service.
The ablest staff
The finest products
The exclusive
1-year guarantee
and
HAPPY CUSTOMERS
are a Pearson policy
Used HONDA used
WINTER PRICING

65 HONDA 55 Reg. $175	Today $125
66 HONDA S90 Reg. $245	Today $175
66 HONDA 300 Reg. $325	Today $245
67 HONDA CB 77 Reg. $350	Today $295
68 HONDA CB 350 Reg. $375	Today $295
71 HONDA Z50 Reg. $349	Today $295
67 HONDA CB 175 Reg. $450	Today $375
68 HONDA CB 450 Reg. $800	Today $695
71 HONDA SL 350 Reg. $800	Today $695
70 HONDA CB 450 Reg. $975	Today $895
71 HONDA CB 750 Reg. $1750	Today $1595

Be truly
"HAPPY with HONDA"
Vancouver Island's
Largest Motorcycle Dealer
1-YEAR GUARANTEE
on all new
MOTORCYCLES
ALL TRADES WELCOMED
EASY INSTANT CREDIT
Bank Terms Available
Every budget consideration
P—E—A—R—S—O—N
"World of Pleasure"
MOTORCYCLE DIVISION
3388 Douglas — 382-2222
9 to 7 — Sat. 'til 5:30
"Next to Red Lion"

HERE NOW!
1972 BMW
The standard of motorcycling excellence
MULLINS MARINE SALES LTD.
925 Yates St. 382-1928

SUZUKI 1972
750
Here Now
Largest Stock Ever
Best selection of new 1972 models on the Island.
SPECIAL
WINTER DISCOUNTS
FREDERICK MOTORS
"THE FRIENDLY MEN"
616 Queens 383-0823

CASH—Immediate—CASH
P—E—A—R—S—O—N
Needs your motorcycle
100 c.c. to 750 c.c.
All makes and models
P—E—A—R—S—O—N
"World of Pleasure"
MOTORCYCLE DIVISION
3388 Douglas, 382-2222

'71 KAWASAKI 250 ENDURO, $750. After 5, 479-6048.

78 BICYCLES

10-SPEEDS

ELIMINATOR— $79.95	$10 dn. $4 mo.
PIONEER— $89.95	$10 dn. $5 mo.
MONSHEE DE LUXE— $99.95	$10 dn. $5 mo.
B.R.C. DE LUXE— $99.95	$10 dn. $5 mo.

"HANDMADE FRENCH GITANE"
APACHE — $125 $15 dn. $6 mo.
DE LUXE — $135 $15 dn. $6 mo.
—1 YEAR WARRANTY on all units.
—All payments up to 2 years.
Vancouver Island's largest 10-speed selection (over 500 in stock).
MULLINS MARINE SALES LTD.
925 Yates St. 382-1928

10-SPEED SPECIALS
23" Frame Models
IN STOCK NOW!
ONLY $79.95
VIC LAWNMOWER HOSPITAL
834 Johnson 386-8338

ROYAL OAK SPORTING GOODS
Best selection of bikes and accessories in stock now. Complete 1 day repair service.
TRADES WELCOMED — TERMS
Royal Oak Shopping Centre

ROBINSON'S
BICYCLES — ACCESSORIES
REPAIRS
1307 Broad 385-3429

ONLY $10 DOWN
10-speed bicycles from $79.95. Fast-back coasters, $49.95 up. Lighing sets, $4.70 up. Many other accessories for gift ideas. Now in our 12th year. Mac's. 1508 Cook (at Pandora), 384-8670 anytime.

RUSS HAY BICYCLE SHOP
SALES — SERVICE — REPAIRS
2542 Government 384-4722

GORDON'S SPORTING GOODS
COMPLETE CYCLE SUPPLIES
1030 Hillside 382-5815

GIRL'S HUSTLER MUSTANG, EXcellent condition. $25. 478-6636.

YOUR DREAM HOME
May be before
your very eyes
— in —
TODAY'S CLASSIFIED!

Bruce Lowther

ALL SORTS: All in the Family's hold on the public is becoming unbelievable. Latest ratings show the Bunker family has captured 60 per cent of the audience three weeks in a row. I repeat: unbelievable.

Latest shows to be renewed for the 1972-73 season are Flip Wilson and the Mod Squad . . . apropos of nothing, did you know there's a TV station in Billings, Montana, with the call letters KOOK? Kooky, but true.

Down in San Francisco, there's a hospital for old folks that won't allow men and women to watch TV together in a room unless they're married. So Virgil Lee Ramsay, 76, and Eileen De Renia, 60, solved their viewing problem neatly. They got married and watched TV happily ever after.

□

BUREAU OF USELESS INFORMATION: Tuesday's answer — Returning to the amusing business of the bureau outlining the **plot** of a famous movie and you naming the movie, the combination of cross-country bus and thumb and skirt and undershirt and walls of Jericho had to be It Happened One Night. Still a fine film.

Today's question — Another famous movie **plot** and you name the film: Rollicking lad sets out on joyful romp to find life, escapes from beds and many other hazards and discovers he sought the girl next door all the time. The answer Thursday.

"If headache, nausea and disenchantment persist, turn it off."

Wednesday Highlights

C-5:00 p.m. — NHL hockey, Boston at Toronto—

C-8:30—Another of the amusing McMillan and Wife episodes on Mystery Movie, with Rock Hudson and Susan Saint James. You mean you haven't seen one yet?—5.

C-9:30—Music by English composers Walton, Delius, Holst and Tippett played by the Toronto orchestra led by Michael Tippett—2, 6.

CABLE 10—7:00 p.m., Focus on Fine China; 7:30, Nature's Best; 8:00, All About Curling, with Keith MacKenzie; 8:30, Project Travel; 9:00, debut of a National Research Council science series, with astronomy the first subject; 9:30, B.C. Trails.

Wednesday Movies

9:00 a.m.—Please Believe Me (unbelievable 1950 romanticomedy), Deborah Kerr, Peter Lawford. Funny how she has matured into a matronly actress while he is still playing youngish swingers—4.

12:45 noon—French Dressing (1964 English comedy), James Booth. Not too spicy but also not too bad—6, 8.

4:00 p.m.—Sleeping City (somnolent 1950 whodunit), Richard Conte, Coleen Gray. Don't look it up. I'll tell you; this is the drugs-in-the-hospital one that puts you to sleep—7.

C-8:00—Fathom (1967 spies), Raquel Welch, Tony Franciosa. It's a terrible movie but who'll pay any attention to me when she's around? And she certainly is—7.

C-8:00—One-Eyed Jacks (1961 Brando vengeance, endlessly long and not too good anyway). Plus Karl Malden, Katy Jurado, other victims—8.

1:30—College Confidential (sickening 1960 nausea), Steve Allen, Mamie Van Doren. Tonight's three late movies are as bad a selection as I can remember—7.

12:00—Out of Sight (stupid 1966 rock and spies), Jonathan Daly. He later starred in Lost in Space and this should be—6, 8.

1:05 a.m.—Inside the Mafia (disgraceful 1959 gangster garbage), Cameron Mitchell. Everybody dies at the end and the only trouble is they should have died at the start—12.

Wednesday Radio

8:00 p.m.—Concern tells the story of open prisons in Ontario—CBU (690).

8:00—Symphony Hall features the Montreal orchestra playing Bruckner's fifth symphony—CBU-FM (105.7).

8:30—Western Canada Hockey League, Victoria at Vancouver—CJVI (900).

9:00—Between Ourselves explores the world of B.C. writer Malcolm Lowry—CBU.

9:30—The English-music concert on Channels 2 and 6 at this time (see above) will also be simulcast on FM in a first-of-its-kind effort—CBU-FM.

C—Color.

80 BOATS AND MARINE

GRAMPIAN NEWS!!!
Grampian 26. A justifiable but regrettable price increase. Immediate orders accepted at the old price. One Demo and one new stock G.26 still available at even greater savings.
Grampian 23. New. New. New. Now ready to accept orders for spring delivery for the largest 23-foot sloop available today. Imagine! Sails; New outboard engine; 5 berths, with cushions; carpet; galley with sink and pump; enclosed heads; stove; ice box; antifouling; and more. Delivered and commissioned in Victoria for only $6,750.
Now is the time to buy any good boat. Winter prices will evaporate like our snow. All new boats will cost more. Good used boats will also rise in cost. Many good listings in power and sail.
Executive Yachts
NATIONAL PROPERTIES LTD.
Marine Division
2270 Harbour Road
Sidney, B.C.
656-1212 or 383-1233 (24 hr.)

CLEARING
1971 MERCURY
OUTBOARDS
4 H.P. was $330.00 now $295.00
50 H.P. electric, was $1280.00, now $1088.00
65 H.P. electric, was $1461, now $1240.00
80 H.P. electric, was $1695, now $1440.00
HAVE 2 used 65 H.P. Mercurys in good condition.
MULLINS MARINE SALES LTD.
925 YATES ST. 382-1928

FIBREGLASS MATERIALS
Resin $6.95 Gallon
Cloth — Acetone, matting

PELAGIC PACIFIC IND. LTD.
4 Huron St. 386-1811

JENKINS MARINE
Boat building, repairs, renovations, etc. In wood and f-glass boats. Boat hauling, bonded and licensed. 479-2244 477-1127

1958 CHEVROLET 283 ENGINE, complete with alternator, fresh and salt water pump and 1.5:1 Velvet Drive, $500. Can be seen operating. Phone 382-5441 business hours.

10 HORSE POWER OUTBOARD. 479-6020.

80 BOATS AND MARINE

INTERIOR BOAT FIXTURES
PLYWOOD, LIGHTS, PLUMBING, HARDWARE, HEATERS, APPLIANCES.
IN STOCK
AT REASONABLE PRICES
S. J. PEDEN LTD.
2855 Quesnel St. 386-3464

SPENCER 31
FIBREGLASS SLOOP
Now on display. Completed to any stage of construction.
PHILBROOK'S SHIPYARDS LTD.
2324 Harbour Rd., Sidney
656-1157

Yacht Brokers
VAN ISLE MARINA LTD.
Tsehum Harbor
Sidney, B.C.
656-1138

"THUNDERBIRD AUREOLA" 26 ft. racing cruising sloop, excellent condition. Very fully equipped. Measure. Gerry, after 7 p.m., 384-7339.

HARBOUR MACHINE LTD.
We are back in the propeller repair business. See us for quick, efficient repairs.
383-6555 31 Erie St.

STAINLESS STEEL TUBING FOR pulpits and bow rails. PRODESTO MARINE, 546 Brookleigh Rd., 658-5271.

BRITISH SEAGULL OUTBOARDS
SALES — PARTS — SERVICE
VIC. LAWNMOWER HOSPITAL
834 Johnson 386-8338

ORIGIN DESIGN ASSOC. LTD.
660 Discovery 384-7752
Fiberglass — boats, marine, Geodesic domes, greenhouses.

MUST SELL CAL 20 INCLUDING 6 horse Johnson, $4000 or offers. 385-1040.

15' FIBREGLASS COMPLETE with trailer and 7½ and 40 H.P. Johnson motors. 385-8517.

SMITH BROS. FOUNDRY AND MACHINE WORKS LTD.
632 Pembroke St. 384-1625

80 BOATS AND MARINE

P—E—A—R—S—O—N
MARINE DIVISION

COBRA — CHRYSLER
BOATS—TRAILERS—MOTORS
CARS—CAMPERS—TRUCKS

1—9—7—2
WINTER PRICING

Why wait 'til Spring

FREE STORAGE
if you wish

C—H—R—Y—S—L—E—R
EVERY MODEL
available at
D—I—S—C—O—U—N—T—S

T—R—A—I—L—E—R—S
EVERY MODEL
available at
D—I—S—C—O—U—N—T—S

C—O—B—R—A—S
EVERY MODEL
available at
D—I—S—C—O—U—N—T—S

J—E—T—S
EVERY MODEL
available at
D—I—S—C—O—U—N—T—S

S—E—R—V—I—C—E
CHRYSLER CRAFTSMEN
here to help at
D—I—S—C—O—U—N—T—S

Used B—O—A—T—S Used
WINTER DISCOUNTS
a limited supply
from
$100 to $6495

ALL TRADES WELCOME

EASY INSTANT CREDIT
Bank Terms Available
Every Budget Consideration

P—E—A—R—S—O—N

"World of Pleasure"
MARINE DIVISION
3388 Douglas — 382-2222
9 to 7 — Sat. 'til 5:30
"Next to Red Lion"

M M M M M M M M M M

MERCURY MARINE

FIBERFORM BOATS
14' to 24'

14' FIBERFORM, mechanical steering, complete top, foam flotation, '68 MERC 50 H.P. EL., controls,
HOLSCLAW TRAILER $1995

16' FIBERFORM, mechanical steering, foam flotation, complete top, '?? MERC. 50 H.P. ML, controls. de luxe CALKINS trailer $2895

VICTORIA'S LARGEST DISPLAY OF MERC OUTBOARDS
4 H.P. TO 140 H.P.

MERCURY MARINE
SALES and SERVICE
Cloverdale and Oak
385-1457

M M M M M M M M M M

COAST POWER

SALES and SERVICE for:
Johnson Outboards, OMC, Volvo-Penta, and Mercruiser Stern Drives.
Hourston Glascraft
K and C Thermoglass

COAST POWER MACHINES (1961) LTD.
382-8291
2520 Gov't. (Near Bay St.)

OAK BAY MARINE SALES AND SERVICE

THERMOGLASS — STARCRAFT

COLUMBIA — BRITISH YACHTS BROKERAGE

EVINRUDE — OMC

VOLVO — PENTA

598-3393

BOSUN'S CHARTERS LIMITED

Just arrived from Sweden, the Albin twin diesel and gas engines. These reliable and economical units may be seen in our store and working in our charter boats at Clark Bros. Marina. Ideal for sail boats and smaller cruisers.

Box 2001 656-3421
SIDNEY, B.C.

K AND C THERMOGLASS

EVINRUDE — OMC

VOLVO — PENTA

EZ LOADER

ALL BAY MARINA
Sidney, B.C. 656-3167
SALES — PARTS — SERVICE

WANTED — BOATS — MOTORS
Cash or consignment
5 per cent
All sizes, styles needed
P—E—A—R—S—O—N
"World of Pleasure"
3388 Douglas, 382-2222

MACROME — NYLON BRAIDED cords in white, green and brown in many sizes, cotton and hemp cords, also solid brass rings for belts, etc. Net needles for weaving.

SHIP CHANDLERS (McQUADES)
1252 Wharf St. 383-1141

CANOE COVE MARINA
Yacht Brokerage
Sidney, B.C. 656-3915

PETE'S TENT AND AWNING, boat covers and upholstery. Call 383-8959.

BOSUN'S LOCKER
Closed for staff holidays
opening Jan. 3rd.

AL'S BOAT AND CAR UPHOLSTERY
10612 McDonald Park Rd., 656-3568

80 BOATS AND MARINE

3?-FOOT TROLLER DEISEL power 8,000 lb. capacity. A licence. 385-0901.

15' FIBREGLASS RACING HULL $300. 384-7?43, 5 p.m.

14' COBRA SS, $1550, NOW ONLY $1195. Dave Brownell, 386-8425.

WANTED: OUTBOARDS. ANY condition. Cash. Darryl, 386-8424.

FOR SALE, 21' CABIN CRUISER with engine, $600. 642-3646.

92 SPORTING GOODS

BEAT THE 72
PRICE INCREASE

Win. 97 16 Ga. $99; 30-06 Rem. auto $119; 8 mm de luxe Mauser $79; 30-30 Cent. Win. $139; 308 Rem 660-4x $195; 12 Ga. Bernardelli No. 4 dble $239; .44 Kentucky flint $149; 58 Zouave percussion $119; 30-06 S. Safari $139; 38 Colt Rev. $79; 22 Llama $69; 9 mm Luger $99.
EASY LAY-A-WAY

ROBINSON'S
1307 Broad 385-3429

CAPITAL'S SKI CENTRE
—Salomon and Emery bindings
—Swallow glass and kood skis
—Men's and Ladies' Nordica boots
—Children's ski sets and boots
—Toques, mitts, waxes, poles, goggles

CAPITAL IRON AND METALS LTD.
1832 Store St. 385-9703

SKIN DIVERS GIFT SUGGESTIONS. Divers knives, depth gauges, Rocket fins, goody bags, suit bags, spear guns, underwater lights, underwater camera cases for instamatic cameras. Large stock. Scuba Shop 832 Fisgard.

WINTER FISHERMEN!

Fishing tackle — Supplies
Expert Advice

ROBINSON'S—1307 Broad—385-3429

CRYSTAL POOL
Scuba Diving Instruction, qualified N.A.U.I. Instructor. 10 week course — $40.00. For further information please call Mr. Young. 383-2522.

ROYAL OAK SPORTING GOODS
HOCKEY STICKS 10% OFF
Skate sharpening 50c
Royal Oak Shopping Centre

COMPLETE SCUBA OUTFIT, Including new tank and regulator, all gear in excellent condition. 477-6708.

RAY'S SPORTS CENTRE
SKI RENTALS
1692 Douglas 385-6312

TRAPPEUR SKI BOOTS, SIZE 11, used twice; plus new fibreglass skiis. $100 or best offer. 479-5826.

93 CAMERAS, SUPPLIES AND PHOTO FINISHING

Shop and compare

ELECTRIC EYE has the

SELECTION

SERVICE

PRICE

Shop and compare

ELECTRIC EYE

Cameras and Service

1006 BROAD ST. 386-0333

SIMPSONS-SEARS

Feature of the Week
The DREAM Machines
by
CANON CAMERA

See the Canonet
Q1 2.8 — and Q1 1.9
with the CAREFREE
FLASH system

388-9111, local 203

WHY WAIT
FOR THOSE
SPECIAL PICTURES?
Victoria Photo Supply offers
ONE-DAY PROCESSING
ON COLOR NEGATIVE FILM
Bring your film to VPS — Complete processing, with BIG jumbo prints
12-exposure roll only $2.99
20-exposure roll just $4.49.
Same speedy service at both stores—
Hillside Shopping Centre, 383-8831
1015 Douglas Street — 385-3458

HILTON
PHOTO SUPPLIES LTD.
Trans-Canada Highway
Chemainus
Vancouver Island's Finest
Photo Supply Centre
Drawer 750 Ph. 246-3311

CASH PAID FOR USED CAMERAS, accessories, darkroom supplies.
— TRY US —
ELECTRIC EYE
1006 Broad 386-0333

HASSELBLAD WANTED.
382-7762

96 RANGES, STOVES AND FURNACES

RANGETTE (LIKE NEW) FULLY automatic oven, white $75.00. Contact Art Johnston, Continental Home Supply, 386-2458. 851 Johnson.

97 FURNITURE

SAMPLE CHESTERFIELD, $95. Love seats, $45. Distributors residence. 478-1262 anytime.

WE BUY YOUR FURNITURE, household goods, pictures, tools, etc. Best cash prices. 386-0462.

SEARS 3-PIECE LEATHERETTE and fabric sectional. Absolutely as new. $150 firm. 642-3426.

Winning Contract

By HOWARD and BEE SCHENKEN

The average defender seldom bothers to keep track of the spot cards. And every now and again, of course, a deal comes along where Mr. or Mrs. Average Defender pays the penalty.

This hand occurred at the Club recently and Bee reached the somewhat speculative contract of three no-trump. Winning the diamond lead with the jack, Bee returned a low spade to the queen, losing to West's king.

West exited with the ace and another diamond, East discarding two hearts. Declarer's only chance now was to lose a spade trick to East, and in that way established the suit without letting West in.

Vul: None

NORTH
♠ A 6 5 4 3 2
♡ A 8
♢ J 7 4
♣ K 8

WEST (D)
♠ K J 8
♡ Q
♢ A 10 9 8 6 3
♣ J 7 5

EAST
♠ 10 9
♡ K J 7 6 5 2
♢ 5
♣ 10 9 4 3

SOUTH
♠ Q 7
♡ 10 9 4 3
♢ K Q 2
♣ A Q 6 2

The bidding:

West	North	East	South
1 ♢	1 ♠	Pass	2 NT
Pass	3 ♠	Pass	3 NT
All pass			

Opening lead: Ten of ♢.

Hopefully, Bee led the seven of spades, and when West played the eight she ducked in dummy. East was forced to overtake and declarer lived happily ever after.

Actually, by paying more attention to the spade pips, either defender could have prevented this. East could have discarded his second spade on his partner's ace of diamonds, while west could have gone up with the jack of spades when Bee led the seven, preventing the duck.

Of the two defenders, it would appear that West was the guiltier one. On the bidding, declarer could not have three spades, or she would have raised to four spades.

Therefore, when Bee led the seven, West should have known for certain that the contract could be beaten by playing the jack.

(A Bell-McClure Syndicate Feature)

97 FURNITURE

KILSHAW'S
AUCTIONEERS
Buy — Sell — Appraise
1115 Fort 384-6441

20% DISCOUNT
On upholstered furniture cleaned in your home.
Offer good till Jan. 15
Ambassador Home Service 382-5532

LUNDS
AUCTIONEERS
WE BUY AND APPRAISE
926 FORT 386-3308

PAY CASH AND SAVE
See Our Ad Under Miscellaneous
PANDORA FURNITURE LTD.
NEW AND USED FURNITURE
1050 PANDORA AVE.
383-6319

SEE OUR LARGE SELECTION of 3-room groups, bedroom, living room and kitchen from $399. Macdonald Furniture Mart, Pandora and Broad, 383-1171.

CHESTERFIELD AND CHAIR, French Provincial, like new, value $450. Will sacrifice $250. Coffee table, solid walnut, $25. 592-9516.

LIVING ROOM FURNITURE, writing desk, sofa and chair. 383-6051.

HUB FURNITURE
Buy and sell good used furniture.
715 Johnson 384-6425

98 TV, STEREO, RADIO SALES AND SERVICE

COLOR TV
Start 1972 in color
Rent or rent to own
As low as $20 per month
ZENITH
FLEETWOOD
HITACHI
PANASONIC
PHILCO FORD
ADMIRAL
Immediate city wide delivery.
CALL NOW 385-3435
24-hour service
MAIS FURNITURE
1821 COOK

RENT A TV
at BUTLER BROTHERS
1720 Douglas — 385-3832

NINTY EIGHT
TVs
1 only 19" Fleetwood walnut mantel TV with new picture tube, $118.88, 6-month money back guarantee. 1 only 21" R.C.A. walnut console. New picture tube, $138.88. 1 only new 17" R.C.A. color portable TV, reg. $449.95, now $388.88. 1 only 19" R.C.A. color portable TV, reg. $549, now $468.88. 1 only 20" R.C.A. color portable TV, reg. $579, now $498.88.

QUADRA SERVICENTRE
3514 QUADRA 385-6422

RENT OR RENT
TO OWN
Rent a 1971 color or black and white TV, Zenith or Electrohome. Lowest prices in town.
CITY CENTRE TV
3970 Shelbourne
University Heights Mall
477-6971 658-8385

DOWNTOWN HEADQUARTERS
FOR
AMPEX
ELECTROHOME
HITACHI
RCA
ZENITH
SALES—SERVICE—RENTALS
KENT'S LTD.
742 FORT 383-7104, 383-3513

FOR YOUR FAMILY
Philco 3-way stereo, 25" color, AM-FM conbination, $649. Many good used 3-way TV-radio stereo combinations at various prices. Kent's Ltd., 742 Fort, 383-7104.

JANUARY CLEARANCE ON ALL ADMIRAL COLOR TVs
26" Admiral console now $617. 25" de luxe at $597 or 22" table model $537 and 19" portable de luxe $457 at
BUTLER BROTHERS
1720 Douglas 383-6911
(OPPOSITE THE BAY)

STEREO COMPONENT SYSTEM, Grundig turntable, Telefunken AM-Fm 2-band short wave tuner-amplifier, 24 Wtt. Ams. Pr. Chnl, A and R Speakers, 2 six inch 1 tweeter pr. side. 1 year old, paid $600, asking $350. Phone 477-9167 after 4.00.

PANASONIC COLOR TV
Continental Home Supply
851 Johnson 386-2450

PHILCO COLOR TV
Continental Home Supply
851 Johnson 386-2450

STEREO, COMPONENTS, ONE only, 2½x1½ Danish walnut enclosure with Goodmans axio, 150 speaker ($100). Lenco turntable, Heath kit amplifier and tuner in separate enclosures. $60. 383-1704.

MOTOROLA COLOR TV
Continental Home Supply
851 Johnson 386-2450

SYLVANIA COLOR TV
Continental Home Supply
851 Johnson 386-2450

TV RENTALS
FROM $7.00 PER MONTH
A reliable rental service
MAIS FURNITURE
1821 Cook St. 385-2435

SPECIAL
Garrard Zero 100 base cover with Sure M-93-E cartridge $169.95
CAV ELECTRONICS LTD.
758 Yates 388-6564

SALES—SERVICE—TV RENTALS
AUTHORIZED PHILIPS DEALER
ELECTRON
100 W. BURNSIDE RD. 383-5432

GREGG'S TELEVISION AND RADIO SERVICE — 658-5487
Guaranteed repairs
Gov't Certified Technician

FM STEREO RECEIVER AMPlifier, 15 watts RMS per channel, plus speakers. 383-3877; 479-2697.

STEREO, DUAL 1209, 80 WATT Noresco amp. AM-FM. Speakers. 385-6284.

MOVING. MUST SELL BEAUTIful 22" colour set. $375. 386-0710.

99 GROCERIES, MEAT AND PRODUCE

THE B. WILSON CO. LTD.
MEAT DEPARTMENT

VARIETY MEAT PACKS
25 lb. $21.95
50 lb. $35.95
100 lb. $69.50

TOP RED BRAND BEEF
Cut and wrapped — Sides 71c lb.

FREE LOCKERS AVAILABLE
Budget Terms, 100% guaranteed

Open Monday-Friday, 9-5
536 HERALD ST. 382-3444

HARVEY'S MEATS
Pork steaks 49c lb.
Fresh pork picnics 39c lb.
Farmer sausage 45c lb.
Pickled tongues 59c lb.
Sides of beef 75c lb.
Sides of pork 45c lb.

SHOP AT "THE WAREHOUSE" Wholesale Food Distributors, 7 Songhees Rd., first turn left — 100 ft. past the Johnson St Bridge. Open daily, 9 to 9; Sat. til 6 ...

FIRBANK FARM
1180 ROYAL OAK
Fresh Vegetables and Eggs
Open Daily 9 a.m. - 5:30 p.m.

APPLES, APPLES, APPLES
Tons of apples and pure apple juice at Saanich Orchards, off Stelly's X Road. Phone 652-2009.

WESTERN MEATS
"Freezer Meat Specialists"
3553 Happy Valley Road
478-1621 Eves. 478-2820

ALBERTA MEAT MARKET
Special — Hind Quarters 75c lb.
1811 COOK ST 383-3012

WILLIAMS QUALITY MEATS
Bar-B-Que Chickens, $1.29 ea.
795 Fort St. 384-1613

99 GROCERIES, MEAT AND PRODUCE

1972 IS HERE
WE WANT TO START IT WITH A BANG

Our first of the Year whale of a sale

Super-Right Alberta Grain Fed Beef Bonanza

ROAST BEEF SPECIALS
BLADE ROAST (Blade Removed) 73c lb.
LEAN BONELESS POT ROAST 69c lb.
ROUND STEAK ROAST 99c lb.
RUMP ROAST (First and Second Cut) 99c lb.

STEAK SPECIALS
SIRLOIN STEAK $1.15 lb.
T-BONE STEAK $1.09 lb.
RIB STEAKS 89c lb.
LEAN BONELESS BEEF STEW 69c lb.
LEAN SHORT RIBS 39c lb.

EXTRA SPECIAL
YOUNG ALBERTA GRAIN FED PORK SHOULDER ROAST (Picnic Style) 39c lb.

VARIETY MEATS
BOLOGNA (Gainers Superior — in the piece) 29c lb.
CHICKEN LOAF (Freshly Sliced) 59c lb.
No. 1 LEAN SLICED SUGAR CURED SIDE BACON 45c lb.

Stock your freezer with fine aged Alberta grain fed beef—pork and save

All prices include cutting, wrapping and freezing.

PORK SIDES (60-70 lb. ave.) 41c lb.
BEEF SIDES 59c lb.
HIND QUARTERS 69c lb.

SHOP AT
VICTORIA
MEAT MARKET

625 Johnson 383-9234

"THE ISLAND'S LARGEST MEAT SUPPLY HOUSE"

"THE HOME OF THE SQUARE DEAL"

OUR PRICE IS THE RIGHT PRICE

PRICES EFFECTIVE
(January 5, 6, 7, and 8th)

We reserve the right to limit quantities

Congratulations to E. Jarvie, 3836 Diamond St. Last week's winner of a 25 lb. Freezer pack.

KING. APPLES. 30 LBS., $2.50. 6447 West Saanich Rd., 652-2863.

100 MISCELLANEOUS FOR SALE

CARPETS
CARPET an entire living and dining room (average size) with beautiful
2-TONE NYLON SHAG
FOR $200
(underlay and labor included)
90 Days to pay with NO INTEREST
MANY OTHER CARPETS AT SIMILAR SAVINGS
—CARPET TREND—
"FREE ESTIMATES"
185 Langford St. 386-7501
(just across Bay St. Bridge in Vic West)

MEL'S MEL'S MEL'S MEL'S
BARGAIN DAYS
Electrohome mantel TV $35.50
Chrome step stool $9.50
9'x10'6" green carpet $35.50
5-pc. walnut foldover dinette suite $159.50
2½ width floral drapes $35.00
Oak china cabinet $150.00
ALSO
Many other household items at
MEL'S BARGAINS
823 Pandora Ave 384-3152
Opposite B.C. Hydro
MEL'S MEL'S MEL'S MEL'S

MEN'S NYLON SNOW SUITS
Just the garment for cold winter outdoor activities. 100% nylon outer shell with warm quilt lining. Has knitted cuffs, front zipper opening, deep pockets and orlong hood. Sizes S.M.L. and Ex.L. — $29.49
SPENCER'S STORES LTD.
1110 Gov't St. "Downtown"

JANUARY APPLIANCE CLEARANCE at BUTLER BROTHERS
Admiral 31" range $197 and 13 cu. ft. Admiral "frost free" refrigerator, avacado $297 or 16 cu. ft. Admiral dishwasher (convertible) now $297. DE luxe with cutting board top $327; 7 cu. ft. freezer $167; 12 cu. ft. $177. GSW Easy 2-speed automatic washer $317. Matching dryer $167.
BUTLER BROTHERS
1720 Douglas 383-6911
(Opposite The Bay)

MINIBIKES
Complete units from $139.50 MINI-BIKE KITS in box, complete except motor from $77.77. Wheels, tires, sprockets, clutches, cables, torque converters, etc., etc.
New TECUMSEH 4 h.p. engines Special $89.95
BRIGGS-STRATTON Engines from $94.65
VIC. LAWNMOWER HOSPITAL
834 Johnson 386-8338

SPRING IS COMING!
Let us service your lawn and garden equipment NOW! Free pickup and delivery, special rates til Feb. 15. Call us now!
VIC. LAWNMOWER HOSPITAL
834 Johnson 386-8338

ZOEL MINI-GREENHOUSES, metal planters and window boxes. Soil Screens, plant markers, metal seed flats, roof flashing made to order. Zoel Enterprises Ltd. 382-5321 anytime.

MAJOR APPLIANCE SERVICE
We service what we sell plus all other makes. Guaranteed work. Reasonable rates. PATTERSON APPLIANCE SERVICE, Div. of C. Tayler Ltd., 383-2324.

CHAIN SAWS
McCullock—Lombart
Sales and Repairs
VIC. LAWNMOWER HOSPITAL
834 Johnson 386-8338

A.B.C. ELECTRIC — 382-7221
New and rebuilt appliances, vacuum cleaners, polishers, etc. One-year warranty. Good selection. Reasonable prices. 821 Fort.

THOR POWER TROWEL, WHITEMAN power buggy, 10 Glue Lam beams, 1 Bostich T-nailer, and compressor, Prince Upright Grade piano. 385-5293

JOHN DEERE SNOWTHROWERS
John Deere 8 h.p. tractors, with snow plows, chain saws, VICTORIA JEEP, Hillside at Rock Bay.

FOR SALE: BOAM'S HISTORY of British Columbia, 1912, McDuffie's Books, Box 2009, Bellevue, Washington 98009.

FILING CABINET, STATIONERY, lettered shelves, $185. (new $250); Cottage pump organ $175. Teak accessories. 592-3473.

COMPLETE .22 RIFLE OUTFIT and cased 'B' flat clarinet. 477-8737.

GOOD PRE-RECORDED CASsette, very inexpensive, $3 off. 382-3368.

CCM TACKABARRY SKATES, size 9, new blades, $25. 384-0253, after 6.

100 MISCELLANEOUS FOR SALE

WOODWARD'S

—FURNITURE—

—CHESTERFIELD and CHAIR in rust, nylon cover, conventional style. —$259.00—

—CHESTERFIELD and CHAIR, blue, green, tweed cover, 4-cushion, slim line. —$199.00—

—2-pce. CHESTERFIELD, turquoise nylon cover, slim line. —used, $129.00—

—5-pce. DINETTE. —used, $49.95—

"MISCELLANEOUS" ITEMS

—BILLIARD cues, slightly warped, $1.88
CUE container, $1.00

—BATHTUB (blue) damaged, $40.00

—PLAYPEN, $14.00

—Electric GRASS trimmers, $15.00

—Used TAPPAN range, coppertone, must be built in, $89.95

779 PANDORA AVE.
386-3322, Local 216, 219

GREAT USED BUYS

Fleetwood Hi-Fi stereo radio TV combination. New picture tube. 1 year warranty $259

Fleetwood radio, automatic record player, TV combination $199

Used TVs from $29.95

1 only Admiral 23" color TV, with wood cabinet, modern styling. A great buy. $349.95

30" automatic electric ranges. Good working condition, priced from $89.95

24" Standard electric range, $39.95

Refrigerators 6 cu. ft., McClary $29.95

De luxe 13 cu. ft. 2-door Zero Zone Freezer and automatic refrigerator, like new condition, only $150

MAIS FURNITURE
1821 Cook St.
385-2435

JANUARY SPECIAL

Save 25 per cent on new bedroom suites plus a new mattress and box spring free. 2-pc. chesterfield suites $95.00 to $334.00, hide-a-beds $179.00 and $189.00, recliners $89.00, swivel rockers $99.00 and $115.00, convertos $78.50, studio couch $39.50, love seat $89.00, 5-pc. kitchen suites $27.50 to $49.00, 5 pc. rock maple dinette suite $199.00, china cabinets $49.00 to $159.00, desks $29.00 to $54.50, bunk beds $129.00, brass bed $49.00, 9x12 rugs $27.50 to $89.00, 9x15 nylon plus rug $89.00, 6x9 rugs $37.50, 2-door fridge-freezer $199.00, chests of drawers $24.50 to $69.00, dressers $22.50 to $79.00, cedar chest $59.00, electric heaters $11.95 to $39.00, artificial log fire $39.00, Admiral console TV $119.00 and many more items, all priced to sell. Come in and look around, all prices clearly marked.

PANDORA FURNITURE LTD.
NEW AND USED FURNITURE
1050 Pandora Ave.
383-6319

X X X X X X X X X X X

EATON'S

WAREHOUSE

STORE

749 VIEW ST.

Remember You Can Budget Charge Through Our Customer's Accounts Office, 3rd. Floor

X X X X X X X X X X X

LOST YOUR KEYS?
Burglar proof your home or business now! Have your lock combination changed. Locks, door chains, safes for sale.

PRICE'S SAFE AND KEY SHOP
847 Fort St. 384-6221

USED TYPEWRITERS
Clearance sale starts Monday. Heavier all steel portable, practically new $52.50. Reconditioned Rem. std. $78.50. Underwood standard 14" $88.50. Rem. portable, older heavier model. $34.50. Underwood standard, older model, beautiful condition, $42.50. See these at our used typewriter and repair branch, 709 Johnson, opposite Toronto Dominion Bank. (Free parking in the new Johnson Parkade). Bring your ticket for validation.
Type 'N Write
Phone 385-3112

DO YOU WANT
TO SAVE MONEY ON
FURNITURE — APPLIANCES
ROYAL FURNITURE AND APPLIANCES
"THE BRIGHT RED WAREHOUSE"
733 JOHNSON 388-9021

UPHOLSTERY REMNANTS
Assorted yardage, fabrics and vinyls. Drastically reduced prices to clear.
GREGG MANUFACTURERS
of fine upholstered furniture.
401 David at Turner 388-7365

RUGS LOOK "NEW." IT'S SO easy with RUG-MATE stain removing rug shampoo. Rent electric shampooer for $1.00, plus materials. Clark and Pattison, 760 Bay St. See our ad under Painters for other supplies.

TAPPAN 30" PROPANE GAS cooker with clock timer and hood, 2 years old. Harvest gold. Excellent condition. $180 or nearest offer. Inquiries after 11 a.m., 478-3858.

10- GALLON AQUARIUM WITH accessories, $7, 18' drape track, $7. Royal standard typewriter and stand, $40. New meat grinder, $6. Call before 6 p.m., 477-5005.

WESTINGHOUSE PORTABLE dishwasher, $130. 388-6015.

100 MISCELLANEOUS FOR SALE

SIMPSONS-SEARS
LAWNMOWER AND
OUTBOARD MOTOR
TUNE-UP
and REPAIR SERVICE
Winter Special

HAND Mower Sharpening $5.95
ROTARY mower — tune-up and sharpening $12.95
REEL power mower tune-up and sharpening $17.95
REEL power mower sharpening (only) $9.95
ELECTRIC mower — Checked and sharpened $9.95

All Parts Required Are Extra

Call 388-9111 for
FREE PICKUP
WINTER STORAGE and
SPRING DELIVERY

SIMPSONS-SEARS
GUARANTEE
Satisfaction or
Money Refunded

COMPANY FOR THE HOLIDAYS? and your floors LOOK TERRIBLE!
CARPET an entire living and dining room (average size) with beautiful
2-TONE NYLON SHAG
FOR $200
(underlay and labor included)
90 Days to pay with NO INTEREST
MANY OTHER CARPETS AT SIMILAR SAVINGS
—CARPET TREND—
"FREE ESTIMATES"
185 Langford St. 386-7501
(just across Bay St. Bridge in Vic West)
Open till 9 p.m. until Xmas

THE TRADERS
WAREHOUSE
Electric ranges $9.95 up
Vanity dressers $19.95 up
New 9-drawer chest $64.95
Easy washer $39.95
Brown davenport and chair $59.95
Brown 3 piece sectional $49.95
End and coffee tables $9.95 up
Gold rocker $29.95
New tri-lite lamp. Reg. $100 NOW $57.50
2-pce. green chesterfield suite $129.95
715 FINLAYSON 388-6264

Sale Still Continues
SAVE $20.00
Arrived too late for Christmas
Famous label better suits.
Fine quality pure wool worsteds.
$58.31
LES PALMER LTD.
714 View 382-2825

CONTINENTAL HOME SUPPLY
have now opened a Contract Department featuring:
BURLINGTON
HARDING
SHNIER
CARPETS
under the supervision of Mr. Art Johnston
"BY APPOINTMENT ONLY" — 386-2459

SEE THE NEW
TOSHIBA
ELECTRONIC OVEN
TILLICUM FURNITURE and APPLIANCES
Hillside Shopping Centre
382-3331

PEOPLE'S TRADING POST
2510 Trans-Canada Highway
Open Sunday 1-6 p.m.
478-3933
"THE POST WITH THE MOST"

INTERNATIONAL PICKUP BOX — 2 pickup canopies. Telephone type service box for pickup. Army Jeep trailer, John Deere tractors 8 H.P. full line of implementn, snow blowers and chain saws.
VICTORIA JEEP
Hillside at Rock Bay

1 TEAK DINING ROOM SUITE, custom designed and built by well known craftsmen, table seats 12 with 5 chairs included. Also 2-piece living room suite with carpet, and bedroom furniture, one Philco 14 Cu. Ft. fridge, almost brand new, washing machine, and 7-drawer desk. Phone after 4:00, 477-9167.

K-LUX ROOM DIVIDER PANELS can enhance your home, beautifully and inexpensively. Perfect for cabinet door panels, decorative plaques, etc. Industrial Plastics Ltd., 2105 Douglas.

START THE NEW YEAR RIGHT with a dependable Maytag washer and dryer or dishwasher from
BUTLER BROTHERS
1720 Douglas 383-6911
(OPPOSITE THE BAY)

TABLE SAWS, ONE 8" AND ONE 10", dune cycle with 5-horse motor, 6-month-old 8mm camera outfit, miscellaneous articles. 383-6665.

ALF BECKER AND SONS
SAW SHARPENING AND SKATE SHARPENING
2981 Tillicum 384-6414

CANVAS TARPAULINS SALE
Largest selection, lowest prices
VICTORIA TENT and AWNING
831 Fisgard St. 382-5215

MILLS PAINT SALES
3172 DOUGLAS
383-8412

TWO 8 CU. FT. FRIDGES, $30. $15 Fawcett oil range, $35. Kelvinator automatic washer, $90. 656-4441 or 656-1228.

FOR SALE, SIX SHARES IN THE Racquet Club of Victoria $200. Please write Mr. R. Mosey, 1610 Redford St., Port Alberni.

ELECTRIC TRAIN SET HO, value $125, for $50. 22 2" snooker balls, 2 chipped, $10; 16 1¾" pool balls, $10. 386-0800.

DAVE TAYLOR DECORATING
Largest variety of wall coverings
579 Gorge E. CENTRE 384-1914

VIKING FRIDGE, WHITE 2-door frost free; 13 cu. ft.; as new, $150. 384-3102, after 5.

THE ROCKHOUND SHOP
All rock-hobby items and genuine stone jewelry. 850 Tal?ie, 388-5341.

PRE-HUNG DOORS, ALL SIZES, bi-folds, special prices. Phone anytime, 386-0286.

100 MISCELLANEOUS FOR SALE

CLEAN DOUBLE BOXSPRING and mattress, $40. Boy's C.C.M. 3-speed bicycle, $20. 658-8222.

OUTDOOR INCINERATOR barrels, $4.50. Free delivery. 383-1328.

2 LAWNMOWERS, $15 EACH; 1 pair of Dayton cork boots, $25. 479-2595.

COMPACT VACUUM, ALSO Hoover upright vacuum. Both as new. ½ price. 385-2235.

NEEDLEPOINT AND PETIT-point. Any size. Will take orders. 656-1228.

TWO NEW MATCHING TABLE lamps, white and gold. 383-4332.

STILL ONLY $3.95 FOR 12 LB. Iar Babe's Honey, 1698 Lansdowne.

STORM WINDOWS—CONTINUOUS gutters. B.C. Aluminum 479-3232.

PAIR GOOD CONDITION SIZE 6 boy's skates. 479-1168.

103 MISCELLANEOUS WANTED

ABEL TRADING
WINTER HOURS
Closed Thurs. 23rd.
Re-Open Monday 27th
BEER BOTTLES, 25c DOZEN

Most pop cans 2c each. Batteries, 90c each. No. 1 copper 32c lb., brass 20c lb., rads 20c lb., lead 8c lb; local wine, pop, liquor and junk bottles bought. We buy and sell all bottles and jars. 422 John St., 388-6541.

HOUSEHOLD EFFECTS WANTED
By the houseful or individual piece. Phone for our evaluation before you trade or sell your belongings.
ALADDIN'S COTTAGE LTD.
478-6042
THANK YOU

MONEY IN A HURRY
CASH LOANS on tools, guns, musical instruments, cameras. We BUY also WEAPONS, INSTRUMENTS, etc., for READY CASH
B-J TRADING CENTRE
OPPOSITE Pet Shop
617 Johnson St. Tel. 383-9512

SIDNEY BARGAIN HOUSE
We pay top prices for goods of all descriptions, from a handful to a house full. Furniture, tools, appliances, glassware, dishes, etc. Our specialty is antiques. 2372 Beacon Ave., Sidney, 656-3621.

LUNDS
AUCTIONEERS
APPRAISE AND BUY FOR CASH
926 FORT 386-3308

FAMILY TRADING LTD.
Cash for furniture, tools, appliances, guns, etc.
731 Goldstream 478-5631
Mon. - Fri. 9 a.m. - 6 p.m.
Sun. 1-5 p.m.

KILSHAW'S
AUCTIONEERS
Buy — Sell — Appraise
1115 Fort 384-6441

GUNS GUNS GUNS
Instant Cash
ROBINSON'S
1307 Broad 385-3429

NEED CASH?
Cash paid for good tools, cameras, all types of musical instruments. What have you? Island Trading, NOW AT 630 JOHNSON ST., just down from Douglas.

THE SALVATION ARMY
Needs your re-useable clothing, furniture and household goods, "Help us to help others". Family Thrift Stores, Victoria, Sidney and Langford. For pickup 386-3295.

CASH PAID FOR USED CAMeras, accessories, darkroom supplies.
— TRY US —
ELECTRIC EYE
1006 Broad 386-0333

SQUARE DEAL BUYS
Beer Bottles—25c Doz.
Copper, brass, radiators
383-1221 1126 Hillside 383-1601

WE BUY YOUR FURNITURE, household goods, pictures, tools, etc. Best cash prices. 386-0462.

SPOT CASH
For good furniture-appliances
ROYAL FURNITURE 388-9021

GOOD BOOKS ALWAYS BOUGHT
HAUNTED BOOKSHOP
845 Fort 382-1427

WANTED: OLD PIANO FOR rumpus room, any condition. 477-3918.

WANTED: GASOLINE DRIVEN cement mixer. Must be in good condition. 652-1131.

FRIDGES, FREEZERS BOUGHT. 384-7813. All-Temp.

CASH FOR GUNS, PISTOLS AND rifles. 383-6224.

WANTED: OLD CLAY BRICKS, 100 or more. 479-7734.

WANTED: GAS HEATERS, GAS stoves, 386-9309.

109 MISCELLANEOUS TO RENT

RENT TO OWN
NEW SEWING MACHINES
Domestic and Industrial
SAWYER SEWING CENTRES
840 Fort St. 388-6228

112 WANTED TO RENT MISCELLANEOUS

WANTED: GARAGE TO RENT, with electricity, Esquimalt or Vic. West. 384-3808.

115 SWAPS

HAVE GOT 23" BLACK AND white combination TV stereo-radio; swap for 4'x8' pool table, value $250. 477-5917.

1966 305 YAMAHA FOR SALE OR swap. 478-7647.

117 ANTIQUES

KILSHAW'S
Buy for Cash
Appraise for all purposes
1115 Fort 384-6441

ANTIQUE AUCTION
Consign now for this sale in late January. LUNDS, 926 Fort St., 386-3308.

CASH FOR ANTIQUES AND OLD things. Bygones 1034 Fort. 383-8025.

120 GARDEN SUPPLIES

Fertilizer

FREE MANURE, OAKS POULTRY Farm 880 Downey, Sidney 656-2485.

SIDNEY DUCK FARM, 656-4412. Duck manure, 60c bag, delivered.

Garden Needs

ATTENTION GARDENERS. IT'S THAT TIME AGAIN. Shop at Buckerfields for the following: Metal Hudson and Technoma sprayers. Also a large variety in plastic Super-sprayers in various sizes. Come and see our Chemical room with the largest selection in town for lime and sulphur, dormant oil, Copper spray, etc. etc. You name it, we have it at Buckerfields, 506 Pandora Ave., 384-7181.

Plowing, Rotovating and Cultivating

COOPER'S TRACTOR SERVICE
Gardens, yards tractor, rotovated, plowed, cultivated and levelled. Mowing. 382-9316.

CENTRAL SAANICH TRACTOR
Rotovate, plow, cult., level, etc. Loader and post holes. 652-3306.

C. STARCK, ROTOVATING, brush and grass cut, post holes, etc., loading and hauling. 479-3157.

DON'S TRACTOR SERVICE
Rotovate, plow, cultivate, mow, loader and truck, blade. 477-3913.

Top Soil, Rocks and Fill

REALLY, GOOD TOP SOIL, CONTACT LAYRITZ NURSERIES, 384-6943

5000 YDS., CLEAN CLAY FILL. Hauling charge only, also sand and gravel. 478-5613, 477-4142.

NO. 1 TOP SOIL, CLEAN FILL, blasted rock. O.K. Trucking Co. Ltd., 386-3414.

125 PETS AND SUPPLIES

3 SAMOYED CROSS PUPPIES. 7 weeks old. Reasonable. 656-4359.

2 WHITE MALE MINIATURE poodles, as pets, $50. 656-4765.

PUREBRED PALOMINO RABbit, 6 weeks. 598-1926.

PUPPIES FOR SALE, $3
478-2653

125 PETS AND SUPPLIES

PUSSY CATS
AND PUPPY DOGS
We have home-like boarding facilities for dogs and cats of all sizes. We have puppies and kittens for sale to good homes; and we also have families wanting kittens and puppies.

Q KENNELS
(formerly Quandella Kennels)
478-2397

ONE SHOW QUALITY WHITE miniature poodle male, $200. One beautiful white pet male, $150. Sired by CH. Camberle's Tiger Rag. Exquisite pocket size toy poodles. Silver, $150 each. Male small miniature, silver, $100. Reg. Tattoed and shots.

POMPANO KENNELS (Reg'd)
RR No. 3, Nanaimo
Ph. 754-5848

COLORED BULL TERRIER, male dog puppy, 4½ months, registered, had shots. Show prospect, $100 or nearest offer. One male Pekinese, 1-year-old, registered, $75. Can be seen at 1230 Rockland. 384-7370.

MAYDON KENNELS
Registered miniature poodle puppies, white or black, $100. Terms $25 monthly. Stud service available. 743-2493 Duncan.

A.K.C. REGISTERED WHITE miniature poodle puppies, excellent quality. Puppy shots and wormed. Terms. 382-8694.

PUREBRED BIRD PUP. RARE Hungarian Vizsla. Affectionate. Good with children. 3 months. $100. 386-7845.

WE HAVE A MINIATURE CHIhuahua and many other nice dogs ready for adoption. Good Shepherd Shelter at Mill Bay, 743-5569.

BRITTANY SPANIEL AVAILable for stud. 3 years old. Eastern strain. Champion stock. 383-6493.

CHIMO DOG OBEDIENCE CLUB, classes starting January 12, near Woolco, 479-2629 or 652-3030.

LOVELY MALE PUG PUPPY. Registered. Phone afternoons, McCoy, 479-7301.

REGISTERED BLUE-EYED SIberian Husky puppies. Mrs. Reed, Box 787, Parksville, 248-6832.

PUPPIES: PUGS AND PEKINgese. Deposit will hold. Cobble Hill 743-2701.

BUD'S PETS. CLOSING OUT sale. 100C Burnside. Everything must go.

VERY KIND COUNTRY HOME wanted for 9-month-old German Shepherd. 385-5076.

GENTLE 4-YEAR BLOND AND white Pom Terrier also puppy. 386-0434.

2 FEMALE DACHSHUNDS FOR sale, $50. Call after, 6 p.m. 477-5117.

POODLES CLIPPED. FREE PICKup. Toy Apricot poodles for sale. 478-3653.

PUREBRED DACHSHUND PUPpies, $65 and $75. 658-5735 after 6 p.m.

BURMESE FEMALE, 1 YEAR old. Siamese male. Reasonable to good home. 656-1262.

BULL MASTIFF FEMALE, English estate dog. 656-1262.

PART POODLE PUPS. FATHER unknown. $12. Phone 656-1365.

WANTED: MALE SKUNK FOR breeding purposes. 477-6351.

128 LIVESTOCK SUPPLIES AND EVENTS

PREPARE FOR SPRING SHOWS. Available now, Blaze Sham, registered thoroughbred. Chestnut gelding, 16 hands. Has been shown. Ribbons in Road Hack. Gentle family horse, but needs experienced rider. $425. Call 592-6191.

ECHO VALLEY FARM TRAINing show postponed to January 9. Entries to be received by January 7. 479-2727.

HEREFORD COW WITH 6 WEEK old heifer calf. Hereford cross cow due end of January. 479-5426.

WEEK-OLD HOLSTEIN BULL calves. Fresh milk cows. Oat straw. 652-2019.

BAY MARE, 14 HANDS. GOOD trail horse, $150. Parksville. 248-3429 evenings.

FEEDER PIGS
743-2415 Cobble Hill.

HAY FOR SALE.
656-1802.

DRY, CLEAN STRAW, BY BALE or by the ton. 652-1585.

130 HEAVY EQUIPMENT AND MACHINERY

CASE 530 WITH LOADER AND 14 ft. backhoe $4500
Case 580 with loader and 14 ft. backhoe, ready to work $7900
BUTLER BROS.
Keating Cross Rd.
652-1121 Eves. 479-7481

18-TON TIMKEN AXEL AND spring assembly with 20-inch wheels; 10.00x20 in. truck tire chains; spicer P.T.O., 2 speeds forward, 1 reverse and controls; auxiliary transmission, Brown Lipe No. 6031. 478-4611.

PATRICK FORK LIFT, 16,000 LB. capacity. In top condition. 479-4723, 1894 West Burnside Road.

FORDSON MAJOR BACKHOE with blade, needs some repairs. $1500. 478-6205.

1968 CASE 580 DIESEL BACKHOE 18" and 24" buckets, great condition, $7500. 477-4227.

135 FARM IMPLEMENTS

8 TON TAADEM TRAILER, CASE backhoe, 3 buckets, M.F. Tractor, baler, mower, scraper, cultivator, post hole digger, raker, brush cutter; seeder, 1,000 ft. irrigation pipe, reasonable for the lot. 479-4067 or 479-2092.

FLAG LINER TRAILERS FOR hay, machinery or horses, up to 12,000 lbs. John Deere tractors and Farm Machinery Sales and Service. Victoria Jeep, Hillside-Rock Bay.

150 CARS FOR SALE

1969 Camaro

Hardtop, 350, V-8, factory 4-speed, many more exclusive options. This unit has been extremely well cared for and full history will be supplied on request. Must be seen.

Price $ YOUR OFFER.
Cash — Trade — Terms

Remember at METRO all reasonable offers will be accepted.

METRO TOYOTA LTD.
624 Finlayson
386-3516 — 386-3517

X X X X X X X X X X X X X X
RM RM RM RM RM RM RM
X X X X X X X X X X X X X X

CLEARANCE SMALL CARS!
60 VOLKSWAGEN Beetle $449
62 VAUXHALL Sedan $449
65 CONSUL Sedan $649
65 AUSTIN 1100 $749

NOW DOWN PAYMENT!
$30 per month — on approved credit!

REG MIDGLEY'S
AMERICAN MOTORS
736 Cloverdale Ave. 385-8756

X X X X X X X X X X X X X X
RM RM RM RM RM RM RM RM
X X X X X X X X X X X X X X

BE A SPORT
(It costs no more)

'70 MUSTANG — 2-door hardtop, immaculate condition, 390, V-8, automatic, Power steering and brakes. $2895

'66 METEOR S-33 Marauder, Full power, bucket seats, spotless $1695

WILLE MOTORS LTD.
Quadra at Pandora 382-5333

1971 CHRYSLER NEWPORT 4-door hardtop, Winchester grey, 8,000 miles. Fully powered. Replacement cost $5700. Make an offer to National Motors, 384-8174.

150 CARS FOR SALE

ENSIGN
CHRYSLER-PLYMOUTH

DOWNTOWN

YATES at COOK

'60 FORD ZEPHYR 6 cylinder, 4-door sedan.
Stock No. 83561
SALE PRICE $395
No down payment
$26 for 20 months

'67 VOLKSWAGEN 1500 Fastback, 4-speed, radio.
Stock No. 12391
SALE PRICE $1595
No down payment
$55 for 36 months

'69 ENVOY Epic 4-door sedan.
Stock No. 8226
SALE PRICE $1195
No down payment
$42 for 36 months

'69 TOYOTA CROWN 4-door sedan. Automatic.
Stock No. 12001
SALE PRICE $1895
No down payment
$66 for 36 months

'70 AUSTIN American 2-door sedan, automatic.
Stock No. 90981
SALE PRICE $1795
No down payment
$63 for 36 months

SPECIAL
1971
PLYMOUTH CRICKET
4-door sedan
—Bucket seats
—Automatic transmission
—Custom radio
—Balance factory warranty
—Stock No. 8394
$2292
SALE PRICE
No down payment
$79.50 for 36 months

ENSIGN
CHRYSLER-PLYMOUTH
WIDE OPEN
TILL 9 p.m.
WEEKDAYS
YATES AT COOK
in VICTORIA
386-2411

THREE
POINT
MOTORS

1971 DODGE Swinger. Automatic transmission, power steering, radio. Under 6,000 miles $3395

1970 DODGE Coronet 440, V-8, automatic transmission, power steering, power brakes, radio, console.
SPECIAL $2595

1969 METEOR Rideau 4-door sedan, radio.
ONLY $1595

THREE POINT MOTORS
GOVERNMENT AT HILLSIDE
385-6737

1967 FORD XL

Hardtop. V-8, automatic, radio, power steering, power brakes. Many more exclusive options on this premium unit. Low mileage and Gov't saftey inspected for your protection.

Price $ YOUR OFFER.

Remember at METRO any reasonable offer will be accepted

METRO TOYOTA LTD.
624 Finlayson
386-3516 — 386-3517

'63 AUSTIN HEALEY SPORTS car, completely rebuilt inside and out, Michelins, twin S.U. carbs, block heater, twin lace wire wheels, black leather upholstery, immaculate. Asking $2,000. Over $3,500 invested over the past year. Any reasonable offer over $1,500. Phone 477-9167 after 3.

WANTED: VOLKSWAGEN '60-'65. Will pay cash for best deal. 385-4072.

'64 COMET 289, 3 SPEED HURST, good condition. Must sell, best offer takes. 384-6481.

YOU PAY LESS
AT ART'S CAR SALES

'60 ENVOY. TESTED. GOOD tires and runs well. $195. 383-4949, after 6 p.m.

1965 PLYMOUTH FURY. GOOD condition. Must sell. Extras. $825. 478-6168.

1969 PLYMOUTH SATELLITE sedan. $1875, or best offer. Metro, 386-3519.

1971 VOLKSWAGEN WINDOW VAN. 12,000 miles. Best offer. Metro, 386-3519.

1963 CHEVROLET WAGON. EXcellent condition. $375 or best offer. Metro, 386-3519.

1968 VOLKSWAGEN DE LUXE. 30,000 miles. Best offer. Metro, 386-3519.

1970 MAVERICK AUTOMATIC. Best offer. Metro, 386-3519.

1970 CHEVELLE SEDAN. 14,000 miles. Best offer. Metro, 386-3519.

1972 TOYOTA 1600 FASTBACK. Best offer. Metro, 386-3519.

MUST SELL '63 RENAULT, $295. 652-1555.

1957 PONTIAC, V-8, $100. FOR INformation, 384-1535.

Th

ACROSS
1 "The Immoral Mr. —": Early nude movie
5 Placed a model in a specific position
10 Spanish lady
14 Actor — Ray
15 Moved upward
16 Vessels from outer space: Abbr.
17 Poor luck: 2 words
19 Relative position in society
20 Not put into words
21 Kingdom of Asia: Abbr.
22 WWII resistance group
23 House of —
25 Pounds per square inch: Abbr.
26 Look
30 Mesh for holding the hair in place
31 Certain cotton threads
34 One of a Pueblo people of New Mexico
36 Harass
38 Summer on the Riviera
39 One in building business
42 Internal Revenue Service: Abbr.
43 Machine tool
44 Characteristic rhythm of activity
45 "Lure into danger
47 Grab: Slang
49 Former heavyweight champ
50 Be a member of the crew
51 Sunken missile shelters
53 Oliver Hardy's buddy
55 Airport code for Sacramento
56 Wild boar, for one
61 Barren
62 Composed of three parts
64 Nevada city
65 Another time
66 Author unknown: Abbr.
67 Gains
68 Comedian Jack —
69 Be inclined

150 CARS FO…

N N N N N N N N N N N N N N
NATION…
CHRYSL…
DODG…

BOTH SIDES…
800 BLOCK Y…
384-81…
Open 'til …

DEPEND…
USED C…

1970 BUICK GS… V-8 4-speed… ket seats… brakes, ma… machine

1970 CHEVROL… 4-door seda… power stee… brakes, rad… age. One o…

1969 FORD Gal… door hardt… matic t… power stee… brakes, vin… maculate… Case histor…

1971 DART 2-do… automatic… sion, radio… to choose f…

1968 ACADIAN … 6 cylinder… ally clean,… unit, very …

1963 CHEVY II … cylinder, r…

1962 AUSTIN … automatic… Unbelievab… Must be se…

NATIO…
CHRYSLER…
DODGE T…
Both Sides…
Block Ya…
384-81…

1968 VAU…
Sedan. Automa… Excellent secon… mileage. Priced…
Remember at … reasonable offer… cepted.

METRO TOY…
624 Finla…
386-3516 — …

1959 CADILLAC F… good condition, $45… 1963 Olds Super 88,… and drums, tested… offer. Must sell,… job. 384-8937.

1969 AUTOMATIC … lane 500, 2-door… roof, 351 motor,… power brakes, ra… mileage, $2,495. 1… St. 382-5750.

1965 COMET CAL… condition, new en… power steering, ra… new tires, priced… $700 firm. 652-3305.

'62 PONTIAC GR… New 389, bucket se… Positraction. Mint… take best offer ov… 477-4459, between 8…

1972 WAGONEERS… MANDOS in stock… VICTORIA JEEP, H… Bay.

'63 VOLKSWAGEN… heater, good tires,…

'57 DODGE RO… transpo. Offers. Gre…

VOLKS VAN. TE… shape. Dave Browne…

The Daily Crossword Puzzle

By R. A. Power

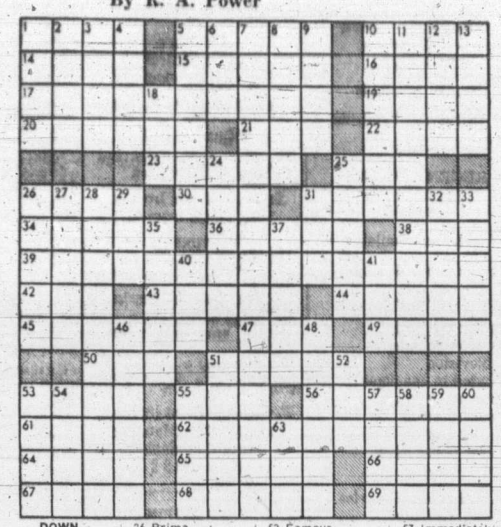

ACROSS

1 "The Immoral Mr.—": Early nude movie
5 Placed a model in a specific position
10 Spanish lady
14 Actor — Ray
15 Moved upward
16 Vessels from outer space: Abbr.
17 Poor luck: 2 words
19 Relative position in society
20 Not put into words
21 Kingdom of Asia: Abbr.
22 WWII resistance group
23 House of —
25 Pounds per square inch: Abbr.
26 Look
30 Mesh for holding the hair in place
31 Certain cotton threads
34 One of a Pueblo people of New Mexico
36 Harass
38 Summer on the Riviera
39 One in building business
42 Internal Revenue Service: Abbr.
43 Machine tool
44 Characteristic rhythm of activity
45 "Lure into danger
47 Grab: Slang
49 Former heavyweight champ
50 Be a member of the crew
51 Sunken missile shelters
53 Oliver Hardy's buddy
55 Airport code for Sacramento
56 Wild boar, for one
61 Barren
62 Composed of three parts
64 Nevada city
65 Another time
66 Author unknown: Abbr.
67 Gains
68 Comedian Jack —
69 Be inclined

DOWN

1 Forbidden
2 Enthusiasm
3 Totals up
4 Item of restricted furniture
5 Forgive
6 Bit
7 TV station employee: 2 words
8 Anglo-Saxon men of the lower classes
9 Of great depth
10 Forcible restraint
11 On the horns
3 words
12 Not any
13 Begs
18 Petroleum derivate
24 Present opposing arguments
25 — tube: Pressure measuring device
26 Prima —: Kind of evidence
27 Kind of nut
28 State of being restricted
29 Bad —: W. German spa
31 Hawaiian symbol
32 Place where troops camp after a day's march
33 Spanish title of great depth
35 Attorney — — 2 words
37 Take without permission
40 Hit sharply and swiftly
41 Projecting part
46 Certain musical compositions
48 College subject
51 An NCO: Informal
52 Today's name for Tyre
53 Famous marionette maker
54 Douglas fir, for one
55 Wound with a pointed weapon
57 Immediately: Abbr.
58 Film of a TV program: informal
59 English town
60 Sever
63 Cotter —

Yesterday's Puzzle Solved

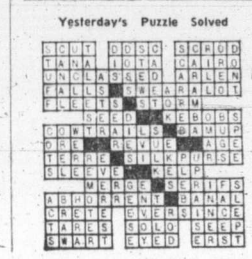

150 CARS FOR SALE

ENSIGN
CHRYSLER-PLYMOUTH

DOWNTOWN

YATES at COOK

'60 FORD ZEPHYR 6 cylinder, 4-door sedan.
Stock No. 8356I
SALE PRICE $395
No down payment
$26 for 20 months

'67 VOLKSWAGEN 1500 Fastback, 4-speed, radio.
Stock No. 12391
SALE PRICE $1595
No down payment
$55 for 36 months

'69 ENVOY Epic 4-door sedan.
Stock No. 8226
SALE PRICE $1195
No down payment
$42 for 36 months

'69 TOYOTA CROWN 4-door sedan. Automatic.
Stock No. 12001
SALE PRICE $1895
No down payment
$66 for 36 months

'70 AUSTIN American 2-door sedan, automatic.
Stock No. 90981
SALE PRICE $1795
No down payment
$63 for 36 months

SPECIAL
1971
PLYMOUTH CRICKET
4-door sedan
—Bucket seats
—Automatic transmission
—Custom radio
—Balance factory warranty
—Stock No. 8394
$2292
SALE PRICE
No down payment
$79.50 for 36 months

ENSIGN
CHRYSLER-PLYMOUTH
— WIDE OPEN
TILL 9 p.m.
WEEKDAYS
YATES AT COOK
in VICTORIA
386-2411

THREE POINT MOTORS

1971 DODGE Swinger. Automatic transmission, power steering, radio. Under 6,000 miles $3395

1970 DODGE Coronet 440, V-8, automatic transmission, power steering, power brakes, radio, console. SPECIAL $2595

1969 METEOR Rideau 4-door sedan, radio. ONLY $1595

THREE POINT MOTORS
GOVERNMENT AT
HILLSIDE
385-6737

1967 FORD XL

Hardtop. V-8, automatic, radio, power steering, power brakes. Many more exclusive options on this premium unit. Low mileage and Gov't saftey inspected for your protection.

Price $ YOUR OFFER.

Remember at METRO any reasonable offer will be accepted

METRO TOYOTA LTD.
624 Finlayson
386-3516 — 386-3517

'63 AUSTIN HEALEY SPORTS car, completely rebuilt inside and out, Michelins, twin S.U. carbs, block heater, twin lace wire wheels, black leather upholstery, immaculate. Asking $2,000. Over $3,500 invested over the past year. Any reasonable offer over $1,500. Phone 477-9167 after 3.

WANTED: VOLKSWAGEN '60-'65. Will pay cash for best deal. 385-4072.

'64 COMET 289, 3 SPEED HURST, good condition. Must sell, best offer takes. 384-6481.

YOU PAY LESS
AT ART'S CAR SALES

'60 ENVOY. TESTED. GOOD tires and runs well. $195. 383-4949, after 6 p.m.

1965 PLYMOUTH FURY. GOOD condition. Must sell. Extras. $825. 478-6168.

1969 PLYMOUTH SATELLITE sedan. $1875, or best offer. Metro, 386-3519.

1971 VOLKSWAGEN WINDOW VAN. 12,000 miles. Best offer. Metro, 386-3519.

1963 CHEVROLET WAGON. Excellent condition. $375 or best offer. Metro, 386-3519.

1968 VOLKSWAGEN DE LUXE. 30,000 miles. Best offer. Metro, 386-3519.

1970 MAVERICK AUTOMATIC. Best offer. Metro, 386-3519.

1970 CHEVELLE SEDAN. 14,000 miles. Best offer. Metro, 386-3519.

1972 TOYOTA 1600 FASTBACK. Best offer. Metro, 386-3519.

MUST SELL '63 RENAULT, $295. 652-1555.

1957 PONTIAC, V-8, $100. FOR INformation, 384-1535.

150 CARS FOR SALE

N
N N
N N
N N
N N
N NATIONAL N
N N
N CHRYSLER N
N N
N DODGE N
N N
N N
N N
N N
N

BOTH SIDES OF THE
800 BLOCK YATES ST.
384-8174
Open 'til 9 P.M.

DEPENDABLE
USED CARS

1970 BUICK GS Stage I. 455 V-8 4-speed. Power bucket seats. Power disc brakes, mags. A mean machine $4195

1970 CHEVROLET Impala 4-door sedan, 350 V-8, power steering, power brakes, radio, low mileage. One owner $2695

1969 FORD Galaxie 500 2-door hardtop, V-8 automatic transmission, power steering, power brakes, vinyl roof. Immaculate one owner. Case history car. $2595

1971 DART 2-door, Slant 6, automatic transmission, radio. As new. 3 to choose from. $2695

1968 ACADIAN 4-door sedan, 6 cylinder. Exceptionally clean, ideal family unit, very economical $1395

1963 CHEVY II 300 coupe, 6 cylinder, radio $495

1962 AUSTIN Cambridge, automatic. One owner. Unbelievably well kept. Must be seen.

NATIONAL
CHRYSLER-DODGE
DODGE TRUCKS
Both Sides of 800
Block Yates St.
384-8174

1968 VAUXHALL

Sedan. Automatic, radio. Excellent second unit. Low mileage. Priced to sell.

Remember at METRO all reasonable offers will be accepted.

METRO TOYOTA LTD.
624 Finlayson
386-3516 — 386-3517

1959 CADILLAC FLEETWOOD IN good condition, $450 or best offer. 1963 Olds Super 88, new brake job and drums, tested, $500 or best offer. Must sell, going north on job. 384-8937.

1969 AUTOMATIC FORD FAIRlane 500, 2-door hardtop, vinyl roof, 351 motor, power steering, power brakes, radial tires, low mileage, $2,495. 1656 Richardson St. 382-5750.

1965 COMET CALIENTE, GOOD condition, new engine last July, power steering, radio, 289 cu. in., new tires, priced for quick sale. $700 firm. 652-3305.

'62 PONTIAC GRANDE PRIX, New 389, bucket seats and console. Positraction. Mint condition. Will take best offer over $800. Brian, 477-4459, between 8:30-5.

1972 WAGONEERS AND COMMANDOS in stock $4,995 and up. VICTORIA JEEP, Hillside at Rock Bay.

'63 VOLKSWAGEN 1500, RADIO heater, good tires, $700. 478-4031.

'57 DODGE ROYAL. SOUND transpo. Offers. Greg, 386-8424.

VOLKS VAN. TESTED. GREAT shape. Dave Brownell, 386-8424.

150 CARS FOR SALE

XXXXXXXXXXXXXXX
XXXXXXXXXXXXXXX
XXXXXXXXXXXXXXX
XXX
XXX
XXX CORNELL
XXX "CHEVROLET
XXX COUNTRY"
XXX
XXX
XXXXXXXXXXXXXXX
XXXXXXXXXXXXXXX
XXXXXXXXXXXXXXX

"PUTTING YOU FIRST
KEEPS US FIRST"

1970 OLDSMOBILE Cutlass 2-door hardtop, V-8, fully power equipped $3195

1969 DODGE Coronet sedan, V-8, automatic $1695

1969 VAUXHALL Viva sedan $1295

1969 CORTINA sedan, 4-speed, radio $1695

BUYER BENEFITS !!!
—Free exchange privilege.
—2-year written warranty with every car.
—Take it to your favorite mechanic.
—All cars Gov't Tested.
—100% Financing.
—All winterized.

1968 MUSTANG Fastback, V-8, automatic, radio. $1995

1967 IMPALA 2-door hardtop, V-8, automatic, power steering and brakes, radio $1995

1967 METEOR sedan, V-8, automatic, power steering and brakes, radio $1795

1966 BUICK Wildcat 4-door hardtop, fully power equipped including windows $1695

1966 SUNBEAM Alpine convertible, radio $1195

1966 RAMBLER 770 sedan, 6 cylinder, automatic, power steering, radio $995

1966 CAPRICE station wagon, V-8, automatic, power steering and brakes $1895

1962 VOLKSWAGEN coach, radio $695

1961 FALCON sedan, 6 cylinder, radio $395

CORNELL
"CHEVROLET
COUNTRY"
3050 DOUGLAS STREET
(Opp. Mayfair)
385-5777 — till 9 p.m.

TAKE OVER PAYMENTS ON good repossessed cars. 382-3567.

'58 CHEV. WHOLE OR PARTS. Before 4 p.m., 383-1788.

1956 AUSTIN A-50, RUNS WELL, $65. 382-0238.

150 CARS FOR SALE

S S S S S S S S S S S S S
S S
S SPEEDWAY S
S VOLKSWAGEN S
S PORSCHE S
S S
S "First in Sales" S
"First in Service"

—JANUARY—

is a good time to BUY A VOLKSWAGEN CAMPER. You can make the best deal right now.

CAMPERS AVAILABLE:

1972 WESTFALIA (2)
1972 EUROPEAN STYLE
1971 CHIMO
1971 WESTFALIA (2)
1970 WESTFALIA (2)
1968 CHIMO

COME IN NOW!!

FOR 18 YEARS
UNDER THE REVOLVING
VOLKSWAGENS

BOTH SIDES OF YATES

385-2415

REMEMBER
METRO TOYOTA
LTD.

624 Finlayson

386-3516, 386-3517

1966 VW BEETLE, DE LUXE model. Excellent condition. 2 new snow tires. Radio. After 6, 383-3282.

1960 RAMBLER STATION WAGON standard, radio, heater, reupholstered. Rebuilt transmission. 382-0603.

1967 FORD CUSTOM 4-DOOR, well maintained by 1 owner, automatic, radio, new brakes, new snow tires, chains and roof rack included. $1100. 477-5249 evenings.

WILD, RARE, '54 STUDEBAKER 2-door hardtop. Balanced engine, custom nugahyde interior, many extras; $1500, trades considered, 384-7349.

'65 VALIANT CONVERTIBLE, custom radio, buckets. Needs body work. $500. '56 Dodge SW 318, $200 or offers. 383-9777.

PURPLE 1970 DODGE SWINGER, V-8, automatic, power steering, radio. 27,000 miles. Please phone 384-6772 after 6 p.m.

6-CYLINDER, STANDARD, 1966 Ford Custom, 61,000 miles, quiet, good condition and rubber. Asking $925. 658-8639.

MUST SELL '68 CYCLONE FASTback, top condition, V-8, automatic, 44,000 miles $1,500. 592-9496.

'65 CHEV. 4-DOOR, AUTOMATIC. Power steering. 478-7656 after 5 p.m.

1965 CHEV. BEL AIR, 6 CYLINder, automatic, $750 or offers. 656-4577.

MECHANICS SPECIAL. 1960 AUSTin Cambridge, running, tested, $100. 384-0253, after 6.

1963 COMET 6 STANDARD. Radio, tested. Clean economy car. $225. 382-8670.

1963 VALIANT, AUTOMATIC. EXcellent condition. Best offer. Metro, 386-3519.

'60 FORD FAIRLANE, REBUILT 352 cubic inch. Low mileage. Tested. Best offer. 384-2047.

'63 CHEV., 8,000 MILES ON 1971 250 motor. Standard rebuilt transmission. Studs. $775. 477-2864.

1966 FALCON FUTURA, 2-DOOR, V-8, 3-speed, stereo, $800 or offers. 384-7888.

150 CARS FOR SALE

XXXXXXXXXXXXXXX
X X
X PETER POLLEN X
X FORD X
X X
XXXXXXXXXXXXXXX
XXXXXXXXXXXXX
XXXXXXXXXXX
XXXXXXXX
XXXXX
XXX
X

WHERE YOU
BUY WITH
CONFIDENCE

'71 GALAXIE 4-door sedan, automatic transmission, power steering, power brakes, radio $3395

'71 PINTO 2-door, automatic transmission, radio $1995

'68 PLYMOUTH Roadrunner. 4-speed, radio $1995

'70 MUSTANG Grande de luxe equipped, V-8 automatic, radio, power steering. Vinyl top and many extras $3195

'71 MAVERICK 2-door sedan, economy six, automatic, radio, power steering, 8000 miles $2795

'69 BEAUMONT De Luxe sedan, V-8, automatic, radio $2095

'71 GALAXIE 2-door hardtop, automatic, power steering, power brakes, radio, low mileage $3495

'69 CORTINA sedan, 1600 $1295

'67 FALCON station wagon, V-8, automatic, radio $1495

'71 TORINO 4-door sedan, automatic, power steering, power brakes, radio. Only 8000 miles $3295

'71 DATSUN 1200 sedan. Like new $1795

'67 GALAXIE 2-door hardtop, automatic, power steering, power brakes, radio, blue $1795

'65 CHEVROLET sedan. Economy 6 cylinder $895

'64 DODGE sedan, automatic $595

'63 PONTIAC sedan, 6 cylinder, automatic, radio $595

TRANSPORTATION
SPECIALS
'61 FORD sedan $388
'60 CONSUL $288
'61 MONARCH $388

ALL SOLD WITH
7-Day
MONEY BACK
GUARANTEE

XXXXXXXXXXXXXXX
X X
X CORTINA CAR X
X CENTRE X
X X
XXXXXXXXXXXXXXX
XXXXXXXXXXXXX
XXXXXXXXXXX
XXXXXXXX
XXXXX
XXX
X

QUADRA and YATES

'71 DATSUN 1200 sedan. Like new $1795

'71 CAPRI 2000, 4-speed, radio, 5000 miles $2895

'67 AUSTIN 1100 sedan. Automatic $995

'68 AUSTIN 1100 sedan $1195

'69 CORTINA 2-door sedan $1295

'71 PINTO 2-door sedan. Automatic, radio $2095

CORTINA CAR CENTRE

(Div. of Peter Pollen Ford)

Yates at Quadra 384-5555

1968 — BUICK SKYLARK

Hardtop. This premium G.S. 350 is fully equipped with V-8, automatic, radio, power steering and power brakes. Many, many more exclusive factory options on this unit. Scarce model.

Price $ YOUR OFFER.
Cash — trade — terms
Remember at METRO all reasonable offers will be accepted.

METRO TOYOTA LTD.
624 Finlayson
386-3516 — 386-2517

65 AUSTIN MINI
Van. One owner

$595

METRO TOYOTA
Sidney Division
2360 Beacon Ave.
Joe Fletcher
Leo Lodders
Bus. 656-4311
Res. 479-6427

AIR CONDITIONED

'58 FORD STATION WAGON, heater, radio, near new motor. Offers. 479-2715.

1955 BUICK 4-DOOR SEDAN. Good condition, tested. $125. 2713 Cavendish.

MUST GO. 1966 BEAUMONT. A-1 condition. 42,000 miles. Evenings 384-4647.

SUNBEAM ARROW 1969; AUTOmatic, very good condition. Phone 478-5312.

150 CARS FOR SALE

D
O
U
G
L
A
S
VOLKSWAGEN

YOUR LARGEST
VOLKSWAGEN DEALER
ON THE ISLAND

PREMIUM SELECT USED UNITS — RECENT TRADES FROM OUR EXPANSION SALE!!

1971 VOLKSWAGEN WESTFALIA camper. Fully equipped AM-FM tape, undercoat. Front tire mount, 9000 miles $4195

1971 VOLKSWAGEN Squareback wagon, automatic, 14,000 miles $2995

1971 VOLKSWAGEN 7-passenger bus, choice of 2 $3495

1971 VOLKSWAGEN custom Beetle, factory air conditioning, low miles $2195

1971 TOYOTA Corolla 1600. low mileage, mag. wheels, Michelin tires, loaded. $2495

1970 VOLKSWAGEN window van, 30,000 miles, one owner $2595

1970 ROVER 2000 sport sedan, radio, automatic. One owner $3595

1969 VOLKSWAGEN FASTBACK 16,000 miles, one owner $1995

1969 CORTINA GT 2-door, radio $1795

1969 VOLKSWAGEN de luxe Beetle, radio, like new $1695

1968 VOLKSWAGEN WESTFALIA camper. Completely reconditioned, factory warranty $3495

1968 KARMANN GHIA coupe, radio $1795

1968 PLYMOUTH Satellite 2-door hardtop, power steering, power brakes, bucket seats, console, radio. $1995

1967 CORTINA GT 4-door sedan, low miles, one owner $1295

1967 FORD LTD 2-door hardtop, automatic transmission, power steering, power brakes, radio, vinyl top. New tires, mint condition $2295

1967 VAUXHALL Victor station wagon, radio $1295

1967 MUSTANG Fastback fully equipped $2095

1967 MUSTANG convertible fully equipped $2095

Plus 40 more top quality used trade-ins.

BANK FINANCE
AVAILABLE

Terms up to 60 months

3329 DOUGLAS ST.

388-5466

Open 9 'til 9

67 DODGE Van Camper unit. Automatic transmission, big 6 engine. Fully equipped, 38,000 miles.

$1895

METRO TOYOTA
Sidney Division
2360 Beacon Ave.
Joe Fletcher
Leo Lodders
Bus. 656-4311
Res. 479-6427

1970 TOYOTA SPRINTER. RADIO and block heater. $1595. Phone 658-5510.

1967 COUGAR V-8 STANDARD, immaculate condition. Asking $2,395. 658-5639, between 6-7 p.m.

'62 ACADIAN, GOOD RUNNING condition. Tested. New tires. $250. 386-7356.

SELL '55 PONTIAC 2-DOOR; '57 Chev parts; '59 Pontiac parts 478-1980.

'66 BEAUMONT SD, 396, 360 H.P. 4-speed, vinyl top, tachometer, guages. Best offer. 478-4292.

'63 VALIANT, 4-DOOR, RADIO, $275 or best offer. 384-7605.

'61 VAUXHALL ENVOY. NEEDS minor repairs. $65. 652-3009.

150 CARS FOR SALE

P P P P P P P P P P P P
P P P P P P P P P P P P

PLIMLEY
SINCE 1893

YOUR
BRITISH SPORTS CAR
HEADQUARTERS
1010 YATES

CASH !!!
For Top Quality
Used Cars

1971 MG MIDGET, radial tires. One owner $2195

1970 AUSTIN Mini station wagon, standard transmission, low mileage $1595

1969 VAUXHALL Viva. Automatic, radio $1695

1969 CORTINA GT 4-door, radio, tachometer $1795

1968 TRIUMPH 1300 4-door. A real little beauty $1395

1967 CORTINA 4-door sedan $1200

1967 SUNBEAM Imp $850

1967 AUSTIN 1100 $1200

SALE PRICES
ON ALL
CARS

PLIMLEY
1010 Yates 382-9121
Open to 9 p.m.

P P P P P P P P P P P P
P P P P P P P P P P P P

—McCALLUM MOTORS
—DATSUN — VOLVO—

Trades on the fantastic Datsun and Volvo's

SELECT USED CARS

1968 VW Beetle $1295
1965 FORD HT. $995
1965 THUNDERBIRD $1895
1970 GREMLIN, radio $1495
1966 PLYMOUTH Hardtop $995
1960 VAUXHALL, rebuilt motor $495

McCALLUM MOTORS
—DATSUN—VOLVO—

It Pays to
"TAKE A LOOK"
at YATES and COOK
386-6168

HORWOOD MAZDA

'71 MAZDA 1200 coupe
'71 DATSUN 1600
'71 TOYOTA P.U.
'71 MAZDA P.U.
'71 MAZDA 1200
'71 TOYOTA Corolla A.T.
'70 MAZDA wagon
'69 DATSUN P.U. and canopy
'68 VOLKS 1500 F.B.
'68 VOLVO 122S
'68 VOLVO 144S A.T.
'68 TRIUMPH GT 6
'68 CUTLASS 4-dr. H.T.
'68 G.M.C. ¾-T. A.T.
'67 BEAUMONT A.T., V-8
'67 MUSTANG 289, V-8, A.T.
'67 FALCON S.W. A.T.
'67 FIREBIRD 400, 4-sp.
'65 MORRIS wagon
'65 MORRIS wagon
'65 GMC Handyvan
'65 ACADIAN wagon
'64 MORRIS Minor
'63 VOLKSWAGEN, new engine
'63 FIAT 600
'63 COMET wagon
'62 FAIRLANE
'62 VOLVO
'61 METROPOLITAN hardtop
'58 CHEV. S.W. V-8
'58 MERCEDES Diesel

Open 'til 9 p.m.

—HORWOOD MAZDA—

385-1451

Johnson and Blanshard

'69 VAUXHALL VIVA

Sedan, custom radio, 18,000 miles.

$1195

METRO TOYOTA
Sidney Division
2360 Beacon Ave.
Joe Fletcher
Leo Lodders
Bus. 656-4311
Res. 479-6427

'55 CHEV. 2-DOOR, 327, 4-SPEED. 477-2575 between 6-8.

1964 AUSTIN CAMBRIDGE, $195. 598-2422.

'64 MERC MONTCLAIR, TESTED. In good shape. Greg, 386-8424.

1964 CORVAIR, $300 OR OFFER. 642-3577.

1928 MODEL A FORD, 2-DOOR Coach, $475. 656-2408.

'64 CHEVY II 6 CYLINDER AUtomatic Runs well. Greg, 386-8424.

'65 NOVA, $350. PHONE 478-7389 after 6 p.m.

150 CARS FOR SALE

SUBURBAN MOTORS
N
O
R
T
H
ON
DOUGLAS

VICTORIA'S FORD
TRUCK CENTRE!!!

MERCURY'S FOUR Cs
COMING ON STRONG

CORTINA
CAPRI
COMET
COUGAR

COMPACTS

1971
COMET G.T. 2-door, V-8, automatic transmission, radio.
$2777

1970
MAVERICK 2-door, 6, automatic transmission, radio.
$2288

1969
AUSTIN American, 4-speed.
$1313

1967
CORTINA 4-door, automatic.
$1313

TRUCKS

1971
FORD 4x4, ½-ton, 4-speed, positraction, rear step bumper.
$3888

1969
DATSUN and canopy, 4-speed.
$1698

1964
FORD ½-ton, V-8, standard and canopy.
$1077

Wide open till 10 p.m.
386-6131
SUBURBAN MOTORS

A NEW YEAR
FRESH
USED CAR VALUES!
AT S & H
Your Toyota People

VOLKSWAGENS
'66 VW Beetle $1095
'67 VW Beetle $1195
'68 VW Beetle $1395
'71 VW Super Beetle with radio and radial ply tires $1895
'66 VW Squareback Station Wagon $995
'70 VW Fastback, radio, automatic drive $2295

TOYOTAS
'69 SPRINTER Fastback, with radio $1695
'69 COROLLA $1395
(Choice of 2 of these)
'71 COROLLA Coupe radio $2045

CORTINAS:
'69 CORTINA 1600 $1495
'68 CORTINA 1600 $1395
'62 ENVOY $495

MANY MORE—SAVE NOW
S & H

SAUNDERS & HITCHMAN
2040 Cadboro Bay Rd. at
Foul Bay Rd.
592-2471

1968 CAMARO 327

2-door hardtop with 327 cu. in. V-8, console shift automatic, power steering, custom radio, 4 brand new nylon tires. Metallic gold with gold interior.

ONLY $2150

$260 down (cash or trade)
$67 per month for 36 months, including sales tax.

BRIAN HOLLEY VOLVO
3319 Douglas at Cloverdale
Phone 384-1161

SACRIFICE '64 VALIANT wagon, 6 standard. Tested. Very clean. Greg, 386-8424.

COMPARE PRICES
AT ART'S CAR SALES

LES BLOWS (BRITISH CARS)
2940 Douglas Sreet
384-7843

1969 MAZDA, EXCELLENT CONdition. Sacrifice. $1,450 or offers. After 6, 382-3283.

1962 BUICK VISTA. POWER steering, power brakes. 2-door hardtop. 382-5350.

1970 EL CAMINO, IMMACULATE condition. $2900. No trades. 383-0570, after 4.

'66 AUSTIN 1800. WINE RED. EXcellent condition. Recently tested. New tires. $850. 479-6310.

'56 NOMAD V-8, AUTOMATIC, U.S. mags, power brakes, tinted glass. $1,050. 478-7694.

1970 DODGE CHALLENGER, 19,000 miles. 383 magnum RT. $3000. 383-2305.

1965 EPIC ENVOY IN GOOD condition. Any reasonable offer accepted. 383-7429.

1959 VOLKSWAGEN, FIRST gear going. Offers. 384-3147.

1960 MERCEDES 220 SB, $1495. 592-1615.

150 CARS FOR SALE

XXXXXX XXXXX XXXXX
XXXXXX XXXXXX XXXXXX
XX XX XX XX XX
XX XX XX XX XX
XXXXX XXXXX XXXXX
XX XX XX XX
XX XX XX XX
XXXXXX XX XXXXXX
XXXXX XX XXXXX

EMPRESS
PONTIAC BUICK
GMC

GOODWILL
USED CARS

1970 BUICK SPORT WAGON V8, AUTOMATIC TRANSMISSION, POWER BRAKES, RADIO, ROOF RACK. FINISHED IN BEIGE WITH SADDLE INTERIOR. ONLY $3695

1969 CHEVROLET 4-DOOR HARDTOP, V-8, AUTOMATIC TRANSMISSION, POWER STEERING, POWER BRAKES, RADIO. FINISHED IN RED WITH BLACK INTERIOR. ONLY $2595

1967 MGB ROADSTER. WHITE WITH RED INTERIOR. WIRE WHEELS. ONLY $1595

1964 PLYMOUTH FURY CONVERTIBLE, V-8, AUTOMATIC TRANSMISSION, POWER STEERING, POWER BRAKES, RADIO. BRONZE WITH BLACK INTERIOR. ONLY $995

1967 BUICK ELECTRA 4-DOOR HARDTOP. FULLY EQUIPPED WITH LUXURY OPTIONS INCLUDING FACTORY AIR. VINTAGE RED WITH BEIGE INTERIOR. ONLY $2895

1964 CHEVELLE 4-DOOR SEDAN. GREEN WITH BEIGE INTERIOR. 6 CYLINDER STANDARD TRANSMISSION. ONLY $895

1969 CHEVELLE MALIBU 4-DOOR SEDAN, 6 CYLINDER, AUTOMATIC TRANSMISSION, RADIO, AIR CONDITIONING. FINISHED IN TURQUOISE, MATCHING INTERIOR. ONLY $2495

AT
EMPRESS
PONTIAC BUICK
GMC
382-7121

2867 DOUGLAS STREET
DRIVE IN OFF TOPAZ

DE PAPE
MOTORS LIMITED

REMEMBER
IF YOU BUY BEFORE SEEING US YOU MAY HAVE PAID TOO MUCH.

'71 COUGAR
351 V-8, AUTOMATIC, POWER STEERING, POWER BRAKES, RADIO, VINYL ROOF, ORCHID IN COLOR, WITH WHITE INTERIOR. 14,000 MILES, ONE OWNER, BEAUTIFUL CAR.
SPECIAL $3495

'70 CHEV
2-DOOR HARDTOP, 350 V-8, AUTOMATIC, RADIO, POWER STEERING, NEW TIRES, REAL CLEAN, NICE COLOR.
SPECIAL $2495

'67 MUSTANG 289
V-8 CONSOLE AUTOMATIC, RADIO, CHROME WHEELS, NEW TIRES. SHARP.
SPECIAL $1695

MANY, MANY MORE GOOD BUYS TO CHOOSE FROM.

DE PAPE MOTORS LTD.
847 YATES 384-8035

'69 Buick Skylark

Sedan, 3-speed, automatic transmission, full power equipment, radio, real clean car, with new car warranty. Trades, Bank financing.

$2595

METRO TOYOTA
Sidney Division
2360 Beacon Ave.
Joe Fletcher
Leo Lodders
Bus. 656-4311
Res. 479-6427

1968 DATSUN

1600 sedan. Absolutely like new inside and out. Lots of extras including radio and snow tires.

Price $ YOUR OFFER.

Remember at METRO all reasonable offers will be accepted.

METRO TOYOTA LTD.
624 Finlayson
386-3516 — 386-3517

GEM MOTOR SALES
480 Esquimalt 385-4311
No reasonable offer
—Refused—
'71 FORD 2-dr. ht. $3495
'70 FORD custom 4-dr. $2895
'69 CHEV. 2-dr. Ht. $2495
'69 CHEV. 4-dr. $2395
'65 FORD convertible $1295
MANY MORE UNITS

'69 EPIC, 18,000 MILES. PHONE 478-7647.

'66 VOLKSWAGEN FOR SALE. 478-5613, after 5 p.m., 383-8017.

1969 SUNBEAM IMP, 15,700 miles, like new. $1,000. 386-7104.

'56 CHEV. 2-DOOR HARDTOP. Runs well. Cheap!! 479-4240.

150 CARS FOR SALE

1966 IMPALA S.S.

Two-door hardtop. Fully equipped with 396, V-8 factory four-speed transmission, loads of extras.
Scarce unit.

Price $ YOUR OFFER.

Cash — trade — terms
Remember at METRO any reasonable offer will be accepted.

METRO TOYOTA LTD.
624 Finlayson
386-3516 — 386-3517

FORD 2-DOOR HARDTOP GAlaxie 500, 1965, V-8, power steering, power brakes, 56,000 miles, excellent condition. Reasonable. 656-2834 evenings or weekends.

'63 OLDS DYNAMIC 88, CONvertible, excellent running order 2nd interior needs some body work, $350. 383-7464.

1972 NEARLY NEW MERCURY Capri, $3,200 new, will sacrifice for $2,600. 743-2827 after 6 p.m. Cobble Hill.

1967 MUSTANG FASTBACK, 289 cu. in., V-8, 3-speed, automatic, console, tape deck, 45,000 miles. Best offer. 382-5698, 6-10 p.m.

MUST SELL
1967 Camaro, 327 4-speed, excellent condition. Just tested. Dave, 386-8426.

IMMACULATE '66 VOLKSwagon, loaded with extras, remodelled inside and out. MUST BE SEEN. A real beauty. 656-1502.

1964 VALIANT WAGON, BIG 6, new tires, $500. 1956 Prefect, body, engine, tires, good, $175. 1947 Dodge, offers. 592-9389 or 652-2644.

MUST SELL, 1963 FORD RANCH wagon, power steering. Tested 'til December '72. $500 or best offer. 383-5605.

VARIOUS MAKES AND MODELS, $100 to $500 price range. Financing available. NATIONAL MOTORS, 384-8174.

1966 FORD GALAXIE HARDTOP, 390, power steering, power brakes, radio. Excellent condition. 479-2809.

1967 COMET. AUTOMATIC. Radio. Excellent condition. Phone 478-4225.

1961 BUICK — VERY GOOD ENgine and transmission plus other parts. Best offer. 382-1566.

1969 CHEV BEL AIR SEDAN, 327, power steering, power brakes. First $1,650. 477-4142.

1967 V.W. DE LUXE BEETLE. Radio, booster heater. Phone 388-4052.

1962 ANGLIA STANDARD. GOOD condition. Phone between 5-7 p.m., 479-3237.

SWAP '47 DODGE COUPE FOR '58 Chev or Pontiac hardtop, or sell for offers. 479-8184.

LATE 1971 TOYOTA COROLLA Mach II station wagon. 4800 miles. Must sell by Thursday. 656-1079.

1966 PLYMOUTH 2-DOOR, 318. Best offer. Phone 386-1875, 3318 Wascana.

1959 CHEV IMPALA, TESTED. 384-2202 or 383-7769.

'63 ACADIAN 4-DOOR AUTOMATIC, radio, good tires, $475. 479-7481.

'58 T-BIRD, $300. 478-5615, ASK for Wayne.

1968 4-DOOR PLYMOUTH FURY I. Good condition, $1250. 477-9186.

1961 VALIANT STATION WAGON as is, best offer. 478-3766.

'56 AUSTIN, $25. PHONE 383-3590, between 5-7 p.m.

1970 MALIBU 2-DOOR HARDTOP, 307. Offers. 386-8553.

151 FOREIGN IMPORT AND SPORTS CARS

Test drive the
new!
Mid engine
"PORSCHE"
ONLY $4495

Vancouver Island's exclusive Porsche Dealer

SPEEDWAY
VOLKSWAGEN
PORSCHE
"First in sales"
"First in service"

Both sides of Yates
385-2415

1968 RENAULT 16, 4-DOOR sedan. Can be converted into station wagon. Tested. Radial tires AM-FM radio. Excellent condition. 38 miles per gallon. Bargain $1500. 382-8670.

1969 FIAT 124 SPORT SPYDER, $2,395. 592-4132 after 6.

154 TRUCKS AND BUSES

NATIONAL CHRYSLER
DODGE

The Island's Largest
Truck Centre

All New 1972 DODGE
Pickup Truck

$2997 FULL PRICE

FULLY EQUIPPED

5% Tax and License Additional

Dependable Used Cars
and Dodge Trucks

NATIONAL CHRYSLER
DODGE
384-8174 819 Yates

"HOLIDAY SPECIALS"
'68 INT. ½-ton pickup $1795
'68 DODGE 4-dr. sedan, At. $1095
'66 GMC Panel, automatic $ 995
'66 INT. Travelall S.W. $1595
'66 GM ½-ton pickup $1095
'65 COMET 4-dr. sedan $ 595
'62 FORD "700" with garbage collector body $ 950
'59 DODGE 1-ton pickup $ 595
'58 DODGE 1½-ton dump $ 995
'56 CHEV. 1-ton pickup $ 395
INTERNATIONAL
HARVESTER COMPANY
517 Herald St. 388-5508

"USED SPECIALS"
'68 INT. ½-ton pickup $1795
'68 DODGE 4-dr. sedan, At. $1095
'66 GMC Panel, automatic $ 995
'66 INT. Travelall S.W. $1595
'66 GM ½-ton pickup $1095
'65 COMET 4-dr. sedan $ 595
'62 FORD "700" with garbage collector body $ 950
'59 DODGE 1-ton pickup $ 595
'58 DODGE 1½-ton dump $ 995
'56 CHEV. 1-ton pickup $ 395
INTERNATIONAL
HARVESTER COMPANY
517 Herald St. 388-5508

1964 Valiant hardtop, automatic $750. 1970 Hornet 6 cylinder, automatic $2200. 1967 Plymouth Wagon V-8, power steering, power brakes, automatic $1595. 1963 Studebaker, 1 owner, $195.
VICTORIA JEEP
Hillside at Rock Bay

Authorized "JEEP"
Sales — Service — Parts
REG. MIDGLEY'S
736 Cloverdale 385-8756

'62 CHEV. ¾-TON CAMPER SPEcial, power brakes, power steering, automatic, 9.50x16.5, top condition, canopy, other extras. Asking $3350. 652-1610.

1972 MAZDA PICKUP, 2,600 miles, Sportsman fibreglass canopy, heavy duty bumper, reason for selling, gone out of business. Price $2,500 firm. 477-8312.

154 TRUCKS AND BUSES

ENSIGN
CHRYSLER-PLYMOUTH
FARGO
TRUCK CENTRE
DOWNTOWN
YATES AT COOK

'65 G.M.C. ½-ton pickup. Radio. Stock No. 8321 SALE PRICE $1095 No down payment $38 for 36 months

'68 FORD ½-ton pickup, 4-speed transmission. Stock No. 8288 SALE PRICE $1995 No down payment $70 for 36 months

'68 FARGO D100 ½-ton pickup. Custom cab. Stock No. 83231 SALE PRICE $1995 No down payment $70 for 36 months

'68 FARGO D200 ¾-crew cab seats, 6 passengers, V-8 motor, 4-speed, ideal camper truck. Stock No. 48721 SALE PRICE $2595 No down payment $91 for 36 months

BRAND NEW 1972 FARGO PICKUPS from $2995 SALE PRICE or LEASE TO PURCHASE $89.95 per month.

ENSIGN CHRYSLER PLYMOUTH
OPEN WEEKDAYS TILL 9 P.M.
386-2411

'67 DODGE ½-TON PICKUP truck, excellent condition, tested Nov. '72. $1295 or nearest offer. 479-6633.

1967 LANDROVER 109 PICKUP. 54,000 miles, requires transmission repair. $1495 firm. 384-1253 after 6.

'53 GMC PICKUP, GOOD CONDITION, $250. No. 8 — 1345 Craigflower.

'47 FORD PICKUP, PASSED test, rebuilt flathead 8. $200. 382-0272.

53 DODGE, 3-TON, EXCELLENT farm vehicle. $250, 384-7888.

1965 CHEV 4X4 PICKUP, V-8, 4 speed, $1,400 or offers. 384-7888

'56 FORD PANEL, GOOD CONDITION, $250 or nearest offer. 477-6448.

158 TIRES

Radial Ply "Snow Tires" Now Available in "MICHELIN" and "SEMPERIT" Sizes to fit Minis thru to Cadillacs. BUY NOW, while stocks are good!
D and D TIRE 1620 Blanshard St. 382-7283

4 KEYSTONE SLOTTED MAGS with knockoffs and raised white letter wide oval tires. New. 478-4507.

5 PIRELLI RADIALS, 185x14 with CR rims. $300. 384-7043, 5 P.M.

4 WORN VAUXHALL TIRES, 2 on rims. Suitable for trailer, $8. 477-2937.

SNOW TIRES 7.10 X 15 FOR Buick on wheels $40. 388-5872.

160 PARTS, ACCESSORIES

OUR NEW LOCATION 2150 Blanshard Street
Your Car's "Heart" Is the BATTERY For a Strong, Sure Start Every Time GET an "ACME" LOWEST PRICES IN TOWN Delivered and installed
FRANCIS BATTERY and TIRES LTD. Retreading Specialists

RINGS, BEARINGS, GASKETS, exchange brake shoes, drum turning, pin fitting, valve seat machining. CORDS PISTON RINGS At 834 Johnson St. 383-0011

RADIATOR REPAIRS, FAST TOP quality repairs at Maurice's Auto Body, 427 Beta St., Phone 384-3121. Located behind the Burnside Pay and Save Gas Station.

'55 TO '57 CHEV, 3-SPEED transmissions. Hurst Mistry shift. Bellhousing, pressure plate, flywheel and starter. $150. 478-6557.

WANTED RIGHT FRONT FENDER and front bumper for 1956 Mercury Montclair, good condition only. 479-3331.

TRANSMISSIONS, WINDSHIELDS, rear ends, $10 and up; tires, $2 and up. Motors and body parts available, most models. 478-6212.

TONNEAU COVER FITS '61-'62 Sunbeam Alpine, and owner's manual. $25 takes both or sell separately. 598-2838.

'58 FORD STATION WAGON, heater, radio, near new motor. Offers. 479-2715.

1970 VOLKSWAGEN GAS HEATER, excellent condition, $70 firm. Call after 5, 384-5941.

REBUILT 283 CHEV. ¾ RACE cam, dual 4-barrel manifold. Ask for John, 382-5350.

FULLY-RACE-PREPARED CORVETTE F.I. heads. Fit 265-283-327. Phone 477-3082.

1965 VOLVO P122 ENGINE, transmission, interior etc. 598-5481.

HURST, 3-SPEED STICK, $35; 4 Chev deep dish rims, $35; Stock 327 cam, $10, 382-1727.

160 PARTS, ACCESSORIES

TRUCK BUMPERS, HEAVY duty checker plate from $28. Phone 479-2041.

WANTED COMPLETE FENDER, hood and grille for 54 Pontiac. Must be good. 478-2696.

CAR TRANSISTOR RADIO, FITS any car, $35. Dodge hubcaps, new $1 each. 384-8506.

INTERNATIONAL REGRIND 406 crankshaft and bearings, 10 under, $140. 384-9624.

CAR RADIO, SPEAKER AND ANTENNA. Good working order, $12. 477-2937.

1961 VOLKSWAGEN. GOOD motor and transmission. Body parts fair. 478-7721.

13" CHAINS FOR ENGLISH CAR, never been used. 477-1283.

WRECKING '60 PONTIAC STATION wagon. 479-5193.

'59 HILLMAN PARTS OR whole. 383-1788 before 4 p.m.

1969 428 COBRA JET ENGINE, complete, $600. 478-4857.

'60 CHEV, AUTOMATIC, TAPE deck, 6 cylinder. Phone 477-4097.

162 AUTO REPAIRS, SERVICE AND TOWING

VOLKSWAGEN PARTS And Repairs Available at BAVARIAN AUTO LTD. Gov't and Herald 386-1515

TRANSWILL AUTOMATIC transmission specialists. 384-2851. Rebuilt auto transmissions from [illegible].95. Tuneups from $11.95.

166 CARS AND TRUCKS WANTED

WANTED $ $ $ for cash $ $ $ TOP DOLLARS FOR "SPORTS CARS" FOREIGN CARS—COMPACTS "TRUCKS" LOW MILEAGE DOMESTIC CARS FULL CASH OR CASH FOR EQUITY
DE PAPE MOTORS 384-8035 OR DRIVE TO 847 YATES ST.

— CASH — For your car or some cash and a less expensive car.
SPEEDWAY VOLKSWAGEN PORSCHE "First in Sales" "First in Service" Both sides of Yates 385-2415

Good, Clean CARS AND TRUCKS WANTED Cash in 5 Minutes — PLIMLEY — 1010 Yates St.

CASH For Good Clean Cars HORWOOD MOTORS 810 Johnson

INSTANT CASH FOR Sports Cars and Imports BRIAN HOLLEY MOTORS 3319 Douglas [illegible]

GEM MOTOR SALES urgently needs your car CASH OR CONSIGN 480 Esquimalt 386-4314

GOOD CLEAN OLDER CARS wanted for cash SUPER MOTORS Ltd. 854 Pandora PHONE 385-0031

168 CAMPERS, TRAILERS AND MOTOR HOMES

— RENT — A MOTOR HOME Sleeps 6, self-contained, off season rates available. BOOK NOW PURVIS FLACK TRAILER SALES LTD. 1915 Quadra, across from the Curling Rink Phone 388-9188 382-4611

EMPRESS PONTIAC BUICK TRUCK—RECREATIONAL CENTRE
SEE THE 2 new additions to our stock! 21' NORTHSTAR VOYAGER motor home, completely self contained and slightly smaller — but just as nice, THE NORTHSTAR MAXI CLIPPER — ON DISPLAY NOW — at Victoria's most complete recreational vehicle centre 2542 Douglas at Kings 382-7121

USED TRAVEL TRAILERS 16' to 20', must be sold, to make space for new models. Come in and have a look. MULLINS MARINE SALES LTD. 925 Yates St. 382-1515

OUR AD IS SMALL BUT IT will pay you to check our year-end discount before buying a travel trailer. Our prices have been REDUCED DRASTICALLY to accommodate the late season shopper.
COASTLINE TRAILER CENTRE 642 Burnside 388-6021

FENNELL'S TRAILER SUPPLIES Parts — Propane — Repairs GALAXIE CAMPERS Open 7 days a week 6459 Pat Bay Hwy. 652-2511

NEW DE LUXE ARKANA 11' camper, 3-way fridge, flush toilet, furnace, stove, folding bunk over dinette, including 4 jacks, $2,550. Also 8½' camper. Stove, furnace, bunk over dinette, hide-a-way toilet, $1,650. Days, 479-1151; evenings 477-2539 or 477-2310.

DOGWOOD TRAILER SALES PARTS — PROPANE RENTALS RANDELL TRAILERS AND CAMPERS, 478-6841 Highway 1 and Millstream Rd.

1972 MOTOR HOMES 18' Mini, arrived Dec. 18 $8995 24' deluxe Empress, leaving soon for Florida. New features. Jackson's Goldstream Estates Mobile Home Sales and Park 974 Goldstream (1-A) 478-5812

NOTICE TO ALL CAMPER OWNERS: OAK BAY TEXACO stocks fire mounts and bumpers, auxiliary gas tanks, at 1990 Oak Bay Ave., 598-3411.

DODGE MOTOR HOMES—FORD 18'-27' from $8650 Skylark trailers. New and used Jackson's Goldstream Estates 974 Goldstream Ave. (1A) 478-5812

1969 FORD ECONOLINE, AUTOMATIC, radio, fully camper equipped, low mileage and warranty. Trade-in considered. Phone 652-1669.

BRAND NEW 1971 DODGE TRAVCO Motor home. No miles, unlicensed. List $8904. Buy now, special off season discount. National Motors, 384-8174.

AL'S BOX TRAILERS — GREATLY reduced, 4x8, 5½x4. Also custom built. 214 Dundas, 383-8233.

DELUXE FALTA-CRAFT CANOPY, insulated, custom interior, exterior. 915 Easter Road.

168 CAMPERS, TRAILERS AND MOTOR HOMES

GREETINGS It's time to say THANK YOU
To all our friends and customers whose friendliness and courtesies have made the past year so pleasant. May the GOOD CHEER and fellowship of this holiday season remain with you throughout each day of a prosperous and HAPPY New Year. May all your trailering miles be enjoyable and carefree.
Denny and Dot Purvis
Gord and Isabel Williamson
Bob Armstrong
Don Pierce
Jack Lundquist
PURVIS FLACK TRAILERS SALES and SERVICE

1971 VANGUARD

CAMPERS AND TRAILERS PRICED FOR QUICK SALE You receive with each unit —Full Warranty —Complete Hookup —Complete pre-delivery service —The most popular camper available. A few top quality trade-ins at reduced prices

BUILDING? All materials in stock to build your own camper or trailer. Let us save you $ $ $ on all your buildings needs. S. J. PEDEN LTD. 2855 Quesnel St. 386-3464

PROWLER SEAGULL SPRITE
13' '67 SCAMPER Trailer, ice box, sleeps 2, lightweight. Only $1295
MOBILE HOMES
1970 GREAT LAKES 22x44, 2 bedroom, stove, fridge, carpeted living room and dining area in quiet adult park only. — $13,950 —
1970 GREAT LAKES 22x44, stove, fridge, washer and dryer, carpeted living room and dining area. In adult park only. — $13,995 —
BANK FINANCING AVAILABLE DIV. OF DOMINION MOTORS 1812 Douglas 385-5012

MORRIS TRAILERS AND CAMPERS 2936 Douglas at Burnside, 385-2332
Import Truck Canopies $259
'71 TOYOTA AND CAMPER, radio, 3,800 miles, 384-2825.

169 MOBILE HOMES AND PARKS

BOB'S TRAILER SALES Check our trade-ins TRAVEL and MOBILE UNITS SPECIAL 1971 ARISTOCRAT 20' LANDMARK 1 ONLY AT $4295 See our 17' PROWLER at $3,295 EAZLIFT HITCHES GUN FURNACES Space for all our homes 386-3623 478-4979

MOTORHOMES CHAMPION — LOWEST PRICED Quality motorhome in Canada, 18-28 ft., from $7,495. See them before you buy. IMPALA CAMPING VILLAGE 1070 Cambie Rd., Richmond 273-4454

GLENKEY MOBILE HOMES LTD. "Your key to better living" 2705 Douglas St. at Hillside [illegible] 385-2192

COZY AND ECONOMICAL MOBILE home, 10x41', furnished, automatic, heat, also 10x41' sundeck and extra room, spotless condition, Glen Lake area. $6500, low down payment, balance at only 5%. Easy monthly payments to reliable party. Evenings only 642-3482

TRIANGLE HOMES LTD. MARINER-GENERAL LEADER AND PREMIER 478-1774

WINTER SALE: 6 M. FREE RENT, no down payment. Spaces available for adults and families. Approved homes for your property. Wagon Train, 2524 Douglas, 386-3291.

SACRIFICE. MUST SELL BY January 31. Fully furnished 1920 12x52 1-bedroom. New condition. Conveniently located in small park. Ideal starter or retirement. Bank financing 478-1819, 478-4461.

WELLS O' WEARY TRAILER LODGE, waterfront, 5 miles west of Sooke on West Coast Rd., 385-3474, 642-5465.

MOTOR HOME FROM CONVERTED school bus, self-contained. For particulars, call Don, 382-0307, between 6-8 evenings.

MOBILE TRAILER, 32 X 8. COMPLETELY furnished. Excellent condition. No phone. Situated Shore Acres Trailer Court, Mill Bay.

TOTE-EM TRAILER SALES 478-1041 Days 384-8791 Nights

1970 2 BEDROOM. FINANCING can be arranged. $6,500. Cobble Hill 743-5193.

LARGE TRAILER SPACE, 7021 Grant Rd., Sooke. $30. 478-6301, 642-3697.

181 TOURIST ACCOMMODATION

WARM WELCOME AWAITS YOU at The Queen Victoria Inn. Rooms available by day or week. Indoor pool, sauna, coffee shop. Kitchens optional. Off Season Rates For information call 386-2812

CORDOVA BAY. BED AND breakfast or full board. Phone 658-8144.

185 CONVALESCENT AND REST HOMES

2 SUNNY, PRIVATE ROOMS AND 1 private room. No steps. For lady or gentleman, or couple. 24-hour care. Excellent meals. Tray service in room. Laundry. Reasonable rates. 384-1750.

COMFORTABLE ACCOMMODATION for retired men and women. Reasonable rates. 386-6903.

185 CONVALESCENT AND REST HOMES

SEASON'S GREETINGS FROM Golden Manor Retirement Deluxe, residence of distinction for the retired elderly. Golden Manor Retirement Deluxe, a prestige Rockland estate, where the dawn of tomorrow is awaited with pleasure. For appointment without any obligation please phone 385-7031.

AVAILABLE IMMEDIATELY, private double bedroom, sitting room and bathroom. Excellent meals, tray service and laundry for retired in prestige country estate. Reply Victoria Press, Box 162.

BY BEACON HILL PARK BY waterfront, vacancies for gentleman. 24-hour care given. Tray service. Information call 386-2721.

LOVING CARE FOR MOTHER or Father. Call Mrs. Mack, 383-9315: Fairfield Rest Home.

ROOM FOR ELDERLY LADY, 24-hour service, best of care, good meals. 385-9821.

190 ROOM and BOARD

THE GLENSHIEL HOTEL offers full hotel services to retired guests. Reasonable rates include 3 excellent meals, afternoon tea, elevator and TV lounge. Close to downtown and Beacon Hill Park. 383-4164.

PLEASANT HOME FOR ELDERLY. Warm rooms in lovely old home in good location. Whole board, laundry, reasonable rates. 385-3858.

SUITABLE FOR WORKING MAN, huge room to share, 2 full-size beds. Home-made bread, laundry. Cook-Hillside area. 382-6852.

ROOM, BOARD AND LAUNDRY for retired clean non-drinking gentleman. Close in. Good food. Phone 388-5368.

ROOM, BOARD AND LAUNDRY. Male pensioners only. 1 block off Dallas Rd., 384-7483.

JUBILEE AREA. CLEAN, FURNISHED room, cablevision, men, 592-6615.

ROOM AND BOARD FOR MATURE people, good food, quiet home. 382-9678.

ROOM AND BOARD FOR RETIRED active gentleman in Fairfield area. 382-3794.

EXCELLENT ROOM AND board in guest house. Reasonable rates. 386-6903.

ROOM FOR A GIRL. 383-9573

ROOM AND BOARD. HOME privileges. Men. 388-5077.

191 ROOM AND BOARD WANTED

ACCOMMODATION FOR INDIAN students over 18 arriving in Victoria to attend school in January. If you can help please call Camosun College, 592-1281, Local 003.

WANTED ROOM AND BOARD in University area with home atmosphere for Grade 12 male student. 477-8505 after 6.

193 ROOMS TO RENT

WANT A NICE ROOM WITH bath and color cable TV? Reasonable rates. Cheltenham Court Motel, 994 Gorge Rd. West. 385-9559.

HARRIS GREEN ART. Clean rooms, $18 a week, parking, laundry, community kitchen. Downtown at 921 Pandora, 386-9083.

ROOMS FOR RENT IN FULLY furnished house, color TV, stereo, fireplace, 479-3588, student or working girl.

ROOMS—SINGLE $4 UP. $16 weekly. Breakfast available. Roccabella Guest House 777 Blanshard 385-9030

GIRL TO JOIN 2 OTHERS IN 3-bedroom suite, $60. 388-5956, 385-4520.

ACCOMMODATIONS FOR QUIET business girls or students; $60. 385-4520.

NEW ENGLAND HOTEL: QUIET, clean rooms. Downtown. Reasonable rates. 1312 Gov't St., 382-1825.

LARGE ROOM CLOSE TO ALL conveniences. $45 monthly. 1218 Hillside, 388-4820.

197 HOUSEKEEPING ROOMS TO RENT

RITZ HOTEL Under new management Convenient downtown location Elevator service — cablevision Daily, weekly or monthly rates 710 Fort St. 383-1021

SCOTT APARTMENTS Extra large H.K. rooms for middle-aged or elderly tenants. Hot and cold water, gas ranges, cablevision all rooms. 2659 Douglas. [illegible]

1037 SOUTHGATE LADIES ONLY Nicely furnished. Excellent Fairfield location. Don Stripling 386-1361 Canada Permanent Rentals

FIRST FLOOR ROOM, HOT plate and fridge. Suit man pensioner, $35 a month. 1216 Fort. 385-8413.

FURNISHED, FAIRFIELD AREA. Pensioner. Near bus, shopping. 383-1028.

CLEAN ROOMS: ALL FOUND, kitchen facilities available. 1010 Linden. Caretaker, 384-7504, after 5.

CLEAN FURNISHED OR UNFURNISHED with kitchenette. 931 McClure. Quiet ladies.

LADIES ONLY, LARGE, QUIET, clean. Sink, fridge and stove. 385-5060.

LARGE, CLEAN ROOM, NEAR downtown, all inclusive. $75. 386-1629 evenings, weekends.

ALL FOUND, WARM, COMFORTABLE, sea view, park, front room. 382-0541.

VICTORIA WEST, FULLY FURNISHED, 3-room suite, all utilities, quiet, 382-6344.

ROOMS FOR RENT COMMUNITY kitchen, carport and TV. 1353 Pandora. 383-9859.

23 MENZIES STREET, SMALL clean and furnished room for men, $45 monthly, $14 weekly.

CLEAN ROOMS. ALL FOUND Kitchen facilities. 1010 Linden. Caretaker, 384-7504, after 5.

NICE FURNISHED, CLOSE IN, fridge $38, gentleman, 382-4946.

$50 WALK DOWNTOWN LOVELY for lady. 479-4353 after 5 p.m.

LIGHT HOUSEKEEPING ROOM for rent, $40. 382-2025.

LARGE BRIGHT HOUSEKEEPING room. 382-7634.

200 APARTMENTS TO RENT UNFURNISHED

SPRAGUE CENTRE 901 Esquimalt Road NOW RENTING Extra Large 1 and 2 Bedroom Suites
—BUS STOP AT DOOR
—STEPS FROM SHOPPING
—WALL-TO-WALL CARPETS
—DRAPES
—PATIO DOOR AND BALCONY
—ELEVATOR
—SUITES WITH VIEW
1-BEDROOM SUITE FROM $140 CALL MR. MURPHY 382-7094 BOULTBEE, SWEET REALTY LTD.

OPEN HOUSE NEW CARRINGTON MANOR 1122 McKenzie St. Truly de luxe living, featuring wood burning FIREPLACES. Bachelor, 1 and 2 Bedrooms. W-W Carpet, Colored Appliances, Cablevision, Controlled Entrance. Located in the Fairfield area near park — shops — bus — sea. CHOOSE YOURS SAT. JANUARY 8th 2 P.M. — 4 P.M. BAYSHORE REALTY LTD. 512 Fort Street 388-6424 Victoria 388-6424

CASA MONTEGO 1030 Pendergast 382-4090 1 bedroom from $130 to $135 Superior accommodation in this Spanish style apartment. Convenient location: Near park, shopping and bus. G and O HOLDINGS, 388-7331

MAIN FLOOR, FRONT, 3-ROOM suite, Wall-wall carpet. Parklike surroundings. Reliable adults. 384-8278, 382-9470, 1270 Yates.

VENTURE BLOCK, PANDORA-Douglas. Clean, warm bachelor Ste. $75. Royal Trust, 388-4311.

200 APARTMENTS TO RENT UNFURNISHED

BROWN BROS. ON BLANSHARD 385-8771 ANYTIME

$140 HEYWOOD HOUSE 999 Heywood Way. Spacious 1-BR ste. Vacant. Hardwood floors. Very nice location. Close to Beacon Hill Park. Also Bach. ste. of $110. Vacant.

$115 LORD NELSON 1615 Belmont Ave. 1-BR ste., elec. kitchen. Hardwood floor. Stores and transportation close in. Feb. 1, 1972.

$350 1488 Dallas Rd. Exclusive sea view suite overlooking the waterfront. 2-B.R., L.R., separate dining room, fireplace. Garburator and laundry facilities in suite. Lovely shag wall-to-wall carpeting throughout. Call our office to view.

$140 REDWOOD MANOR 430 Chester Street Central location. W-W carpets. 1-B.R. suite. Elec. kit. Resident manager. Vacant.

$130 NELSON LODGE 1337 Saunders St. 1-BR ste. Vacant. W-W, close to Dockyard. Baby under 1 yr. welcome. Also 2-BR at $165. Vacant.

$137 BARRINGTON MANOR 2174 Cadboro Bay Rd. 1-BR ste., W-W carpet. On bus line and close to stores. Vacant. Also 2-BR at $175. Vacant.

$140 ALTON MANOR 455 Superior St. 1-BR ste., new building, close to Parliament Buildings, avail. immed. Also Bach. at $114.

$130 SIERRA VILLA 547 Niagara St. 1-BR ste. Vacant. W-W carpet. Elevator, controlled entrance. Walking distance to sea and downtown.

$125 GREENLEAVES 2523 Wark St. 1-BR ste. W-W carpets. Elec. kit. Brand new building, resident manager.

$125 WALLMERE APTS. 2180 HAULTAIN ST. 1-BR ste. W-W carpets. Avail. immed. Adults only. Call our office to view.

$140 WOODRIDGE MANOR 2230 Cadboro Bay Rd. 1-BR ste. W-W carpet. On bus line and close to shopping. Vacant. Also 1-BR at $135.

$140 ROYAL COMMODORE 715 Vancouver St. 2-BR ste. Hardwood floors. Elec. kitchen. Close to stores and on bus line. Vacant. Also 1-BR at $115 Feb. 1, '72.

$125 HARBOUR VIEW MANOR 925 Esquimalt Rd. 1-BR ste. W-W carpet. Close to stores and on bus line. Vacant.

$135 DON QUADRA APTS. 3244 Quadra St. Spacious 1-BR ste. W-W carpets. Elec. kitchen. High location and on bus line. Vacant.

$165 GRENADIER MANOR 1537 Belcher Ave. 2 B.R. ste. vacant, w/w carpets. Quiet location and on bus line and shopping. Resident manager.

$95 ALKAZAR MANSIONS 1206 Fairfield Rd. 1-BR ste. Hardwood floors. Close to stores and bus line. Older persons only. Jan. 1.

$135 BOWKKER MANOR 2233 Bowker Ave. Oak Bay Large 1-BR ground floor suite. W-W carpet. Elec. kitchen. Vacant.

$125 BEACON ARMS 505 Rupert St. 1-BR suite. Hardwood floors. Elec. kit. Across from Beacon Hill Park. Vacant.

$85 No. 5 — 601 Cook St. Furnished 1-BR suite. Range and Fridge. Call our office to view. Vacant.

$125 KINGSMERE APT. 1757 Bank St. 1-BR suite. Hardwood floors. Elec. kit. Call our office to view. Feb. 1, '72.

$145 LONSDALE MANOR 1336 Beach Drive — Oak Bay 1-BR suite. Elec. kit. Waterfront location. Feb. 1, '72.

$100 No. 1 — 1653 Pembroke St. 1-BR suite. Ground floor. Feb. 1, '72. Also 2 rooms (housekeeping) of $60. Vacant.

$165 ROSEBANK MANOR 3954 Cedar Hill Rd. 2-BR suite. W-W carpet. Also 1-BR at $140. Feb. 1, '72.

$125 SAVANNAH HOUSE 955 Cook St. 1-BR suite. Hardwood floors. Close to stores and bus line. Vacant.

$110 TOLMIE APTS. 1006 Tolmie Ave. Bach. suite. W-W carpets. Elec. kit. Call our office to view. Feb. 1, '72.

BROWN BROS. ON BLANSHARD 385-8771 Anytime! Free transportation available 9 to 4 weekdays

AVAILABLE NOW, LARGE upper suite, 2 bedrooms, electric stove and fridge. Phone 386-2777.

ROSE HILL MANOR One bedroom, wall-to-wall, cablevision, $115. 904 Hillside. 386-3048.

UPSTAIRS, 2-BEDROOM SUITE, fridge and stove, $90. 592-1301.

200 APARTMENTS TO RENT UNFURNISHED

TUDOR ESTATES LTD. 2030 Douglas St.
THE FONTAINEBLEAU 3159 Shelbourne Phone 592-4125 One-Bedroom, from $134
THE RICHELIEU 3187 Shelbourne St. Phone 592-0554 One-bedroom, from $130. One only corner two-bedrooms $176.
MARQUEE COURT 2165 Oak Bay Ave. Phone 592-2328 One-Bedroom, from $132 Two-Bedroom, from $175
CHARTWELL HOUSE 1343 Harrison St. Phone 383-9414 Two Bedroom $153
ST. MARGARET'S 1830 Fern St. Phone 385-0201 1 only bachelor suite $121
All of the above apartments offer wall-to-wall, drapes, heat, cablevision, controlled entrances, resident managers and electric kitchens. For further rental information phone Tudor Estates 382-2721 or evenings 479-1909.

"SKYLINE GORGE APARTMENTS" 2925 QU'APPELLE ST. "1 BEDROOM $125" Situated with beautiful panoramic views over the Gorge waterways, these lovely carpeted suites with dining room, cablevision, elec. heat and free parking are a MUST-SEE. Resident Managers. BROWN BROS. ON BLANSHARD 385-8771 Anytime!

HOME IS WHERE THE HEARTH IS NOW RENTING —Bachelor —1 and 2-Bedroom —W-W Carpet —Full width drapes —Colored Appliances —Controlled Entrance —Fireplaces GRACIOUS CARRINGTON MANOR 1122 McKenzie St. For appt. to view—Call BAYSHORE REALTY LTD. 512 Fort St. 388-6424 Victoria 388-6424

THE HENRY HUDSON 576 SIMCOE ST. Near Beacon Hill Park and the sea. Wall-to-wall carpets All luxury fixtures 2 corner 1-bedroom $140 and $147 2 1-bedroom $137 and $143 SUITABLE PETS ACCEPTED. Phone J. Y. Woods 386-6446

DUNCAN, B.C. THE CEDARS Now Renting 380 BRAE ROAD 1 bedroom from $122 2 bedroom from $145 3 bedroom from $180 Elevator Wall-to-wall carpets Drapes Cablevision Sauna bath For further information 748-1583, Duncan. Barrington Enterprises

"THE KIRKCALDY" NOW RENTING 575 MARIFIELD, off Gov't 1-bedroom from $125 2-bedroom from $150 —elevator —wall-to-wall carpets —drapes —cablevision —soundproof construction For further information phone 388-4874 Barrington Enterprises

TUDOR ESTATES LTD. 2030 Douglas St. THE PONDEROSA 1184 Esquimalt Rd. $142 — One only two-bedroom suite offering controlled entrance, elevator for service, drapes, heat, cablevision and electric kitchen. Phone 382-6936. Adults only — no pets.

OLYMPIC VIEW 1160 ESQUIMALT RD. Newly opened 43 quality suites in ideal Esquimalt location. Elevator, controlled entrance, cablevision, lounge hobby room and some covered parking. Lovely large suites with ample closet and cabinet space. Good drapes and W-W carpets. Just a few 2-bedroom corner suites available at reasonable rents. To view, call resident manager. 384-9123.

BURNSIDE GARDENS 3622 TILLICUM 2-BR. Suites 3-BR. Townhouse Includes heat, water and cablevision. Children welcome. No pets. 384-6034 386-3729

WEDGEWOOD TERRACE 1655 CHAMBERS ST. Large de luxe 1-bedroom suite. Wall-to-wall carpet. Colored plumbing. Elevator. Free laundry, parking and cablevision. Close in town. Bus at door. $130. Res. Managers, Mr. and Mrs. C. Wills, 382-0982.

BY JUBILEE HOSPITAL $98—Large, bright bachelor ste in modern block. Free cablevision, washer and dryer. Avail. Feb. 1. 592-7734. FAIRFIELD RETIREMENT BLOCK $95—Large, warm suite in close-to-town, well-kept retirement block. Vacant now. 385-2596. Pemberton Holmes Ltd.

Marifield Park Apts. 562-6 Simcoe St. Large beautifully decorated apartment with sunken bath, 12 by 15 ft. bedrooms, plus wall-to-wall carpets. 1 bedroom from $125. Adults only. No pets. Resident Manager 383-7628. Goward Developments Ltd.

MODERN 1-BEDROOM APARTMENT. Cozy living room, bathroom and kitchen. Private garage. Walking distance. $110. 1-bedroom, side-by-side duplex. Nice living room. Open fireplace. Oil hot water heating. Garage. Available January 15. $115. 386-3271. Authur E. Haynes (1966) Ltd., 739 Fort Street.

$115 Sunridge Apartment, 1244 Balmoral. One-bedroom suite, for $125 all inclusive. Ph. 383-5555.

P. R. BROWN and SONS LTD. 762 Fort St. 385-3435

LARGE LIVINGROOM, DINETTE, kitchen, bathroom, in modern block near St. Joseph's Hospital, cablevision, laundry room, 2 bedrooms, $130; one bedroom furnished $140. Adults. 386-2385.

RIDGE APTS., 2120 RIDGE RD. Very attractive, 1-bedroom suite with carpets, drapes, cablevision, etc., $120. Babies welcome. To view call Mr. Krieger, 382-0506.

AVAILABLE IMMEDIATELY. Very nice 1-bedroom suite. Cablevision, washer and dryer, $115. Middle-aged couple or business person preferred. 906 Linden, 385-6428.

AVAILABLE JANUARY 1ST, quiet person. Bachelor suite. Elizabeth Apts., Chester Street. Fridge, electric stove, cablevision. $95. 385-5385.

AVAILABLE JANUARY 15TH, comfortable modern suite with 1 bedroom, dining area and carport. On bus. Vic West. $110. Mature adults. 592-2038.

CLEARVIEW APTS., 1258 YATES. Large bachelor suite. Wall bed, free laundry, cable TV, modern conveniences. 384-7785 or 386-1961.

200 APARTMENTS TO RENT UNFURNISHED

CHARTER HOUSE 435 Michigan 384-8923 Studio Available 2 Bedrooms Available
REGENT TOWERS 415 Michigan 383-6216 Bachelor Available 1 Bedroom Available
—Swimming pool —Covered parking —Cablevision —Located in spacious well-kept grounds —Pleasant stroll to downtown —Choice ocean view
All Rental Enquiries Welcome Managed by NORTH WEST TRUST 386-3534

CH — CH — CH — CH — CH
CARRIAGE HOUSE 1020 BURDETT ST. GOOD SELECTION OF SUITES NOW RENTING LUXURY APARTMENT FEATURES INCLUDE: WALL-TO-WALL QUALITY CARPETS CONCRETE FLOORS SUPERIOR SOUNDPROOFING O.L. HOT WATER HEATING PRIVATE BALCONIES 5x14' FREE PARKING COLORED APPLIANCES, 2 DOOR FRIDGES CABLEVISION INCLUDED THERAPY POOL AND SAUNA
Bachelor—$109-$115
1 Bedroom—$135-$154
2 Bedroom—$170-$185
To View, Please Phone Res. Manager 384-1365 or 388-7331 G. and O. Holdings 417 Hillside
CH — CH — CH — CH — CH

On Waterfront MARINA PARK APARTMENTS 2000 WHITE BIRCH RD., SIDNEY Just North of Resthaven Hospital Sea View From Most Suites (even from the kitchen) —Large roomy size balcony with privacy —Self-cleaning oven ranges —Large 2-door refrigerators —Sauna and shower —Health and Exercise room —Hobby room Come and see the many, many de luxe features in these brand new suites. 1 Bedrm. suite from $135 Resident Managers Mr. and Mrs. S. Arden 656-1616 or 477-2300

THE ROYAL SCOT 425 QUEBEC ST. Nearing Completion —Indoor swimming pool. —Hydro therapy pool. —Suanas. —Shag wall-to-wall carpet. —Restaurant. —Underground parking. —Some furnished Stes. (color TV) ENQUIRIES Call Mr. John Bagshaw at 385-1543 (on-site (1-4:30 p.m.) daily except Monday and Tuesday. After hours please call Mr. Bagshaw at 385-5016. P. R. BROWN and SONS LTD.

NOW RENTING WESTMINSTER COURT 955 HUMBOLDT ST. Situated within walking distance of town and Beacon Hill Park. Featuring hot water heating, controlled entrance, sound proofing, drapes, cablevision and wall-to-wall carpeting. Bachelor suites from $110, 1 B.R. from $130 and 2 B.R. from $180. A MUST SEE! BROWN BROS. ON BLANSHARD 385-8771 Anytime!

"NOW RENTING" "HAMLET HOUSE" 1500 CHAMBERS ST. This modern brand new building located close to shopping with walking distance to town. This building features w-w carpeting, coloured appliances, controlled entrance, and electric heat included with rent. Courteous and helpful resident managers. 1 B.R. from $125, 2 B.R. from $170. Ready for immediate occupancy. BROWN BROS. (on Blanshard) 385-8771 Anytime!

HARRISON HOUSE 1417 HARRISON ST. 383-5316 1 and 2-bedroom suites in modern new building with every convenience. Retired couples preferred.

Furnished House Wanted Uplands, Ten Mile, Oak Bay Attention Home Owners Contemplating leaving town on extended vacation and who would love to have their homes occupied in their absence but are apprehensive that tenant would abuse same. Highly responsible gentleman, single, will care for house as owner. Excellent local references. Need fully furnished 2-bdrm and den, preferably view. TO $400 PER MONTH Call Morris or Evens 658-5951

CATHERINE COURT 992 GORGE RD. WEST Available January 1st. 1 bedroom suite, nice view, quiet block, adults only. $105, including heat, cablevision, garage. 479-6761.

1-BEDROOM SUITE. WARM, quiet, close to bus, $117.50 month, includes cablevision, washer and dryer. Adra Apartments, 1249 Fort Street.

MAIN FLOOR FRONT, 3 ROOM suite. Wall-to-wall carpets. Parklike surroundings. $125. Reliable adults. 1270 Yates. 384-8278 or 382-9470.

WANTED — MIDDLE-AGE TENANTS for 1-bedroom suite. Quiet block near park and hospital. $115. 384-2608.

LARGE APARTMENT, 2 BEDROOMS, fireplaces. Near park and waterfront. $160. 384-7045.

VIEW ROYAL APTS. Bachelor suite, cablevision, adults, January 1st. $75. 479-6918.

OCEAN FRONT VIEW One bedroom suite. 628 Dallas Rd.

ONE-BEDROOM SUITE, 1245 Pandora. 382-8826 after 5.

2 BEDROOM APARTMENT, $140. Adults. Phone 382-0120.

200 APARTMENTS TO RENT UNFURNISHED

NOW RENTING! Victoria's Most Central Highrise Development WESTPARK TOWERS 1147 Quadra at View LIMITED INCOME PROJECT NO PETS, PLEASE Bachelor Suites from $87 1-BR Suites from $111 FEATURING: —Hot water heating —Whirlpool and sauna —Walking track and sundeck on roof —Complete shopping complex to follow —Two blocks from mid-town —Inside, semi-heated parking available HOURS: Daily 9 a.m.-12; 1-5; 6-8 p.m.; Sat., 10 a.m.-5 p.m.; Sunday, 2 p.m.-5 p.m. For Appointment to View, Call Resident Manager, Ray Templeton 382-0922

NOW RENTING DOVER HOUSE 1138 YATES STREET Superior Accommodations Spacious Suites PLUS Shag Carpeting (Green or Gold) Sway Lamps in Bedroom Sauna Facilities See Our Furnished Display Suite RATES: 1-BEDROOM FROM $134 2-BEDROOM FROM $181 Resident Manager: 384-6895

P. R. BROWN and SONS 762 Fort Street 385-3435 Brand New — Now Renting PRINCESS LOUISE 310 Robert St. On West Bay 74 spacious 1- and 2-bedroom suites FEATURES: Seaview. Luxurious wall-to-wall carpet. Colored appliances. Superior soundproofing. Controlled entrance. FREE: Heating. Cablevision. Drapes. Storage. Parking. Resident Managers MR. AND MRS. P. WELSH 386-7455

THE PRINCESS PATRICIA 701 - 703 Esquimalt Rd. View the Blue Pacific and Inner Harbor From our Spacious Suites —Cable vision —Lounge —Sauna —Controlled Entrances —Sound proofing —Recreation Room —Child 2 and under welcome Inquiries 9 a.m. to 8 p.m. Phone 382-2223

XXXXXXXXXXXXXXXXXXXXX
GRANADA COURT 1233 FAIRFIELD ROAD PRESTIGE APARTMENT Beautiful 1 and 2 bedroom suites available, also deluxe 1050 square foot bachelor suite. Elevators, billiard room, sauna, close to town, lovely quiet area. CALL RESIDENT MANAGER 385-3042 KER AND STEPHENSON LIMITED 385-3411
XXXXXXXXXXXXXXXXXXXXX

TIDELINE APTS. 1170 Dallas Rd. On the Waterfront 1 only 2-bedroom suite, 1 only 1 bedroom suite, with panoramic sea view. Extra de luxe suites. 2-Bedrooms from $170 Studios from $110 Resident Mgr. 382-5851

BELLWOOD PLACE 1125 Oscar St. NOW RENTING Bachelor and 1-Bedroom Floor-to-ceiling Fireplaces W-W Carpet Col. appliances Cablevision Superior soundproofing Controlled entrance Covered parking available Apply Mr. J. Jones Resident Caretaker Apt. 102 or call BAYSHORE REALTY LTD. 512 Fort St. 388-6424 Victoria 388-6424

QUADRA VILLA QUADRA AT TOPAZ CHILDREN WELCOME February 1 sundeck, patio, drapes, cablevision, laundry and parking 2-bedrooms $149 3 bedrooms $159 Resident Manager, Ste. 2854 382-0722

DUNSMUIR HOUSE 831 DUNSMUIR RD. OFF ESQUIMALT RD. 1-bedroom, corner suite with real fireplace. Available immediately. $165. 1-bedroom suites from $139. Adults Only. No Pets. Resident Manager 388-4943

GOODACRE TOWERS 350 and 360 DOUGLAS ST. Directly opposite Goodacre Lake in beautiful Beacon Hill Park. Customary highrise amenities. Studio, 1 and 2 bedrooms available. Mature adults only. Sorry no pets. For further rental information phone 385-8111, 9 to 5.

ELMWOOD TERRACE 1399 Stanley 1 and 2-bedroom suites. January 1. Situated within walking distance of town. Wall-to-wall carpet. Controlled entrance. Cablevision, Sauna, recreation room. Reasonable prices. Phone 388-6718 J. Brant, Manager.

LEELA HEIGHTS 1527 Fort at Oak Bay Junction 1-bedroom suites from $125 Infants up to 2 years welcome. 592-7371

TILLICUM-BURNSIDE 291 Regina St. 1-BR apartments renting from $118-$125 per mo. Modern throughout, close to shops and bus. Call Resident Mgr. 384-3739 or BAYSHORE REALTY LTD. 388-6424

2 BEDROOM BASEMENT SUITE in house. Separate entrance. Everything but phone included. Adults. No pets. $100, available now. 3937 Quadra 383-7227.

ROCKRIDGE APTS. Extra large bachelor suite, elevator, drapes, cablevision, $105. G and O Holdings, 383-6016, 598-4821.

$110 HEAT AND WATER INCLUDED. Pandora. 383-6940.

200 APARTMENTS TO RENT UNFURNISHED

"THE OAK BAY MALL" 2025 OAK BAY AVE. Centrally located to bus, shopping centres, UVic, Jubilee and leisure areas. Luxury apartment with bright de luxe suites. FACILITIES AVAILABLE: BILLIARD ROOM SAUNA ROOM WORKSHOP —High quality soundproofing —Attractive wall-to-wall carpets —De luxe factory-made cabinets —Colored automatic appliances —Generous living areas —Cushion floors in kit. and bath —Ceramic tiling, colored vanities —Fibreglass draperies —Self-closing fire doors —Silent elevator —Covered parking —Courteous, efficient managers —All suites include heat, cablevision, drapes, storage, parking. BACHELOR $118 Mr. and Mrs. A. Greul Suite 302, 592-6345

THE DEVON OAKS 1066 FOUL BAY ROAD Quiet, desirable location, close to shopping, bus routes, Jubilee and leisure areas. —Excellent soundproofing —Concrete floors —Walnut kitchen cabinets —Colored appliances —Cushion floor kitchen and bath —Feature wall, china shelves —Quality wall-to-wall carpeting —Generous living areas —All suites include: heat, cablevision, drapes, storage, parking. —Courteous resident managers. BACHELOR $118 Mr. and Mrs. R. Mabee No. 404-1066 Foul Bay Rd. 592-3680

"THE ROYAL RICHMOND" JUBILEE AREA FREE ELECTRICITY Contains many outstanding features definitely making this building the best rental value in the area. These de luxe large suites contain: —Cushion floor kitchen and bath —Superior soundproofing —De luxe walnut cabinets —Feature wall, china shelves —Generous living areas —All suites include heat, cablevision, drapes, storage, free parking and free electricity. —Courteous resident managers BACHELOR $118 ONE-BEDROOM $137 Mr. and Mrs. N. Demmons No. 201-1720 Richmond Rd. 386-0621

OAK BAY WINCHESTER COURT "Beautiful Courtyard Garden" —92 deluxe extra spacious suites. —Quality wall-to-wall carpeting. —Concrete floors, Dbl. walls. BILLIARD ROOM SAUNA ROOM WORKSHOP —Walnut kitchen cabinets —Feature wall, china shelves —Colored appliances —Cushion floor, kitchen and bath. —Generous living areas —All suites include heat, cablevision, drapes, storage, parking. —Courteous resident managers. BACHELOR $122.00 ONE BEDROOM $138.00 Call Mr. and Mrs. R. BOWLBY, No. 223-1063 Foul Bay Rd. — 598-1790.

PARK PACIFIC APTS. LTD. For details and transportation to view all above suites, call Mr. R. Bowlby, Prop. Mgr. 598-1790.

ORCHARD HOUSE Victoria's Tallest Apartment Building Apartment living at its finest; overlook the Parliament Bldgs. or the Straits of Juan de Fuca. Walk to famous Beacon Hill Park or a leisurely stroll downtown. Enjoy the outdoor recreation area, heated swimming pool, sauna and whirlpool. FACILITIES: —Garage parking —High quality soundproofing —Fireproof construction —All steel and concrete construction —Three high speed silent elevators Resident Manager 388-4659

CASA DEL GRANDE 1555 RICHMOND You will be pleased with the superior accommodation in this Spanish style apartment. Check these features: Free laundry, heat and cablevision, controlled entrance and mail delivery to suites. Close to hospitals, shopping centre and bus lines. One Bedroom at $135 One 2-bedroom at $157. Available Feb. 1 Res. Manager, 385-4250 Builders and Developers

PENTHOUSE (NOW AVAILABLE 2000 SQ. FT.) 3-bedroom, 2-bathroom suite; range, fridge, dishwasher, garburator, fireplace, white shag carpeting, underground parking, rec. room; magnificent view of Juan de Fuca Straits and surrounding mountains. For appointment to view, call: P. R. BROWN and SONS LTD. 762 Fort Street 385-3435

DARDANELLES 1445 Fort 386-0467 1 Bedroom $130 2 Bedroom $160 (small child welcome) No pets Balcony, drapes, w-w carpets, colored appliances, parking.

ROCKLAND ARMS, 1030 LINDEN AVE. One-bedroom suite with patio, cablevision, curtains, beautifully carpeted. Walking distance downtown, also excellent bus service. Lady or quiet couple preferred. $125. Phone 386-3870 or 592-6245.

ATTRACTIVE SUITE At Beacon Hill Park, walking distance to downtown, for gentle tenant. Beautiful views of park from the living room and the dinette. Range, refrigerator and cablevision included. Rent $120 per month. Immediate possession. Call 386-3941. Marconi Realty.

BEACON TOWERS 240 DOUGLAS De luxe 2-bedroom suite on Beacon Hill Park. Seaview. Wall-to-wall carpets, crystal lights. All amenities. Mature adults only. $235 per month. For appointment 385-1187.

OAKRIDGE HOUSE 2646 Cook, high elevation view of Victoria. 1-bedroom suite. Immediate possession; 1-bedroom, February 1. Manager, 383-1542, Apt. 209

SPACIOUS 1 BEDROOM SUITE, 2145 Oak Bay Ave. Hot water, heat, hardwood floors, cablevision, close to shopping area. Apply No. 6, 598-4270.

3-ROOM SUITE, CLOSE TO stores, transportation and park. Wall-to-wall carpeting. Fairfield area. Reasonable rent. 388-5362 after 4.

CENTENNIAL COURT, RENTING, 1-bedroom and bachelor suites. Next to Beacon Hill Park, on bus line. 675 Niagara St. Almost brand new block. 382-9407.

ROYAL REEF APARTMENTS 640 DALLAS RD. Seaview. 1-bedroom apartment $145. Bachelor suite $115. 385-3839.

OCEAN FRONT VIEW 1-bedroom suites Suitable for single persons. 628 Dallas Road.

GRANITE HOUSE 2100 Granite — Oak Bay 1-Bedroom Suites from $135 Phone res. mgr., 592-7673

FAIRFIELD RD., OVERLOOKING Hollywood Park. Cozy 1 bedroom, laundry. Suit quiet mature adults, $118. 477-2833.

$105. 2-BEDROOM MODERN. Fridge, range, heat, hot water. 877 Old Esquimalt Rd. 384-5459. Adults.

1 BEDROOM SUITE, FRIDGE and stove, $95. 306 Gorge Rd. E. 383-5996.

LARGE 1-BEDROOM SUITE, Adults. Close in. Quadra St. Cablevision, garage, $120. 592-9256.

VACANT, 3 ROOM SUITE, Fridge, electric range. 383-9662, 1205 Johnson St.

OAK BAY 1-BEDROOM SUITE Cranmore Court, 2100 Cadboro Bay Road. 592-6329.

2-BEDROOM APARTMENT. $125 per month. Modern, near Naden. 383-9857.

GORGE VALE APARTMENTS, 1180 Colville. 383-3139, de luxe 2-bedroom suite. $150.

200 APARTMENTS TO RENT UNFURNISHED

"THE OAK BAY MALL"
2025 OAK BAY AVE.
Centrally located to bus, shopping centres, UVic, Jubilee and leisure areas. Luxury apartment with bright de luxe suites.
FACILITIES AVAILABLE:
BILLIARD ROOM
SAUNA ROOM
WORKSHOP
—High quality soundproofing
—Attractive wall-to-wall carpets
—De luxe factory-made cabinets
—Colored automatic appliances
—Generous living areas
—Cushion floors in kit. and bath
—Ceramic tiling, colored vanities
—Fibreglass draperies
—Self-closing fire doors
—Silent elevator
—Covered parking
—Courteous, efficient managers
—All suites include heat, cablevision, drapes, storage, parking.
BACHELOR $118
Mr. and Mrs. A. Greul
Suite 302, 592-6345

THE DEVON OAKS
1066 FOUL BAY ROAD
Quiet, desirable location, close to shopping, bus routes, Jubilee and leisure areas.

—Excellent soundproofing
—Concrete floors
—Walnut kitchen cabinets
—Colored appliances
—Cushion floor kitchen and bath
—Feature wall, china shelves
—Quality wall-to-wall carpeting
—Generous living areas
—All suites include: heat, cablevision, drapes, storage, parking.
—Courteous resident managers.
BACHELOR $118
Mr. and Mrs. R. Mabee
No. 404-1066 Foul Bay Rd.
592-3680

"THE ROYAL RICHMOND"
JUBILEE AREA
FREE ELECTRICITY
Contains many outstanding features definitely making this building the best rental value in the area. These de luxe large suites contain:
—Cushion floor kitchen and bath
—Superior soundproofing
—De luxe walnut cabinets
—Feature wall, china shelves
—Generous living areas
—All suites include heat, cablevision, drapes, storage, free parking and free electricity.
—Courteous resident managers
BACHELOR $118
ONE-BEDROOM $137
Mr. and Mrs. N. Demmons
No. 201-1720 Richmond Rd.
386-0621

OAK BAY
WINCHESTER COURT
"Beautiful Courtyard Garden"
—92 deluxe extra spacious suites.
—Quality wall-to-wall carpeting.
—Concrete floors. Dbl. walls.
BILLIARD ROOM
SAUNA ROOM
WORKSHOP
—Walnut kitchen cabinets
—Feature wall, china shelves
—Colored appliances
—Cushion floor, kitchen and bath.
—Generous living areas
—All suites include heat, cablevision, drapes, storage, parking.
—Courteous resident managers.
BACHELOR $122.00
ONE BEDROOM $138.00
Call Mr. and Mrs. R. BOWLBY, No. 223-1063 Foul Bay Rd. — 598-1790.

PARK PACIFIC APTS. LTD.
For details and transportation to view all above suites, call Mr. R. Bowlby, Prop. Mgr. 598-1790.

ORCHARD HOUSE
Victoria's Tallest
Apartment Building

Apartment living at its finest; overlook the Parliament Bldgs. or the Straits of Juan de Fuca. Walk to famous Beacon Hill Park or a leisurely stroll downtown. Enjoy the outdoor recreation area, heated swimming pool, sauna and whirlpool.

FACILITIES
—Garage parking
—High quality soundproofing
—Fireproof construction
—All steel and concrete construction
—Three high speed silent elevators

Resident Manager 388-4659

CASA DEL GRANDE
1555 RICHMOND
You will be pleased with the superior accommodation in this Spanish style apartment.
Check these features:
Free laundry, heat and cablevision, controlled entrance and mail delivery to suites. Close to hospitals, shopping centre and bus lines.
One Bedroom at $135
One 2-bedroom at $157.
Available Feb. 1
Res. Manager, 385-4250
Builders and Developers

PENTHOUSE
(NOW AVAILABLE 2000 SQ. FT.)

3-bedroom, 2-bathroom suite; range, fridge, dishwasher, garburator, fireplace, white shag carpeting, underground parking, rec. room; magnificent view of Juan de Fuca Straits and surrounding mountains. For appointment to view, call:

P. R. BROWN and SONS LTD.
762 Fort Street 385-3435

DARDANELLES
1445 Fort 386-0467
1 Bedroom $130
2 Bedroom $160
(small child welcome)
No pets
Balcony, drapes, w-w carpets, colored appliances, parking.

ROCKLAND ARMS,
1030 LINDEN AVE.
One-bedroom suite with patio, cablevision, curtains, beautifully carpeted. Walking distance downtown, also excellent bus service. Lady or quiet couple preferred. $125. Phone 386-3870 or 592-6245.

ATTRACTIVE SUITE
At Beacon Hill Park, walking distance to downtown, for gentle tenant. Beautiful views of park from the living room and the dinette. Range, refrigerator and cablevision included. Rent $120 per month. Immediate possession. Call 386-3941. Marconi Realty.

BEACON TOWERS
240 DOUGLAS
De luxe 2-bedroom suite on Beacon Hill Park. Seaview. Wall-to-wall carpets, crystal lights. All amenities. Mature adults only. $235 per month. For appointment 385-1187.

OAKRIDGE HOUSE
2646 Cook, high elevation view of Victoria. 1-bedroom suite, immediate possession; 1-bedroom. February 1. Manager 383-1542, Apt. 209.

SPACIOUS 1 BEDROOM SUITE, 2145 Oak Bay Ave. Hot water, heat, hardwood floors, cablevision, close to shopping area. Apply No. 6, 598-4270.

3-ROOM SUITE, CLOSE TO stores, transportation and park. Wall-to-wall carpeting. Fairfield area. Reasonable rent. 388-5362 after 4.

CENTENNIAL COURT, RENTing, 1-bedroom and bachelor suites. Next to Beacon Hill Park, on bus line. 675 Niagara St. Almost brand new block. 382-9407.

ROYAL REEF APARTMENTS
640 DALLAS RD.
Seaview. 1-bedroom apartment $145. Bachelor suite $115. 385-3839.

OCEAN FRONT VIEW
1-bedroom suites
Suitable for single persons. 628 Dallas Road.

GRANITE HOUSE
2100 Granite — Oak Bay
1-Bedroom Suites from $135
Phone res. mgr., 592-7673

FAIRFIELD RD., OVERLOOKING Hollywood Park. Cozy 1-bedroom. Laundry. Suit quiet mature adults. $118. 477-2833.

$105 — 2-BEDROOM MODERN. Fridge, range, heat, hot water. 877 Old Esquimalt Rd. 384-5459. Adults.

1 BEDROOM SUITE, FRIDGE and stove, $95. 306 Gorge Rd. E. 383-5996.

LARGE 1-BEDROOM SUITE. Adults. Close in. Quadra St. Cablevision, garage, $120. 592-9256.

VACANT, 3 ROOM SUITE. Fridge, electric range. 383-9662, 1205 Johnson St.

OAK BAY 1-BEDROOM SUITE Cranmore Court, 2100 Cadboro Bay Road. 592-6329.

2-BEDROOM APARTMENT. $125 per month. Modern, near Naden. 383-9857.

GORGE VALE APARTMENTS, 1180 Colville. 383-3139, de luxe 1-bedroom suite. $150.

200 APARTMENTS TO RENT UNFURNISHED

LORD AND LADY SIMCOE
The Simcoes
"Victoria's
Prestige Address"
One and two bedroom
Furnished or unfurnished
Large heated pool in
Delightful Garden Setting
Sauna's
Soundproofing
Wall-to-wall carpet
Free outdoor parking
Recreation room
Lounge
Cablevision
Controlled entrances
440 - 450 Simcoe St. 385-3111

CHRISTIE POINT
APARTMENTS
PORTAGE INLET
WATERFRONT
Does your present accommodation offer you these facilities? No through traffic, 15½ acres estate surroundings, outdoor swimming pool, boat dock, work shop, baby clinic and recreation room. Come have a look at Christie Point Apartments. Available for Feb. 1st, $135 — 2-bedroom ground floor suite, adults only. $145 — 2-bedroom 2nd floor suite with balcony, adults only. Rent includes: heat, living room drapes; range, fridge and cablevision.
385-0644 2951 Craigowan Rd.
NO PETS

RITHET PLACE

500 Rithet St. 385-2559

NEW MODERN SUITES
One block from Dallas Rd. waterfront.

1 bedroom $130
Bachelor $120

Wall-to-wall carpets, drapes, electric heat, cable TV and parking included.

NOW RENTING
BELLWOOD PLACE
1125 OSCAR ST.
Bachelors and 1-Bedrooms.
Floor-to-Ceiling FIREPLACES.
W-W Carpet.
Colored Appliances.
Cablevision.
Superior Soundproofing.
Controlled Entrance.
Covered Parking Available.

Apply Mr. J. Jones —
Res. Caretaker.
Apt. 102 — 384-1406 or call
Bayshore Realty Ltd.
512 Fort St.
388-6424 — Victoria — 388-6424

THE MARY STUART
1035 McCLURE

In a convenient, quiet, Fairfield location.

Large ground floor.
One-bedroom suite $129
Mature adults only, no pets.
Resident Manager, 384-8223
Diamond Developments Ltd.

FAIRVIEW MANOR
505 TRUTCH
2-bedroom, bright suite, third floor. Balcony, wall-to-wall carpet. Controlled entrance. Close to bus and shopping. Free laundry. $165 per month. Available Feb. 1.
Contact Res. Managers
Mr. and Mrs. Bayliss, 388-5833
Builders and Developers

CAIRN VILLA
APARTMENTS
Park setting. Would suit business or retired people. Situated corner of Lampson St. and Old Esquimalt Rd. at Highrock Cairn Park. 1 bedroom suite, $128-$138. For further information call Manageress, Mrs. Woods at 383-3239 or 598-2764.

MICHIGAN COURT
(323 Michigan St.)
1 and 2-BR Stes. W-W, drapes, etc. Free laundry and parking, cablevision. Available Feb. 1, 1972. Rents $132 and $155. Apply resident caretaker, Ste. 104 or Royal Trust Co. 388-4311.

COLONY PARK MANOR
1680 Poplar
UNIVERSITY DISTRICT
SORRY — NO VACANCY
477-1711

FORT ST. — Walking distance to town. Modern 1 BR ste. in fourplex. $110 per mo.
BOORMAN INVESTMENT CO. LTD.
1111 Government St. 386-9212

GLENDELL APTS.
945 Fairfield Rd.
Available February 1, 1-bedroom suite, quiet block, bright living room, dinette, $110 including cablevision, heat, fridge and range. Adults only. 479-6761.

ROCKLAND—Luxury 2BR suite with panoramic view. Avail. now. $250 per mo.
BOORMAN INVESTMENT CO. LTD.
1111 Government St. 386-9212

AVAILABLE IMMEDIATELY, basement suite in apartment block, 2 small bedrooms $92.50. Close to bus, park, shopping. Adults, no pets. Phone 384-1925 after 5 p.m.

BROADVIEW APTS.
1 bedroom suite from $128
All electricity included
Close to school and bus
1 child welcome
477-2473 388-9791

PARK ROYAL MANOR
Conveniently located near shopping and Beacon Hill Park. 1-BR and Bachelor Ste. Royal Trust Co., 388-4311.

OAKRIDGE HOUSE
2646 Cook, high elevation view of Victoria. 1-bedroom suite, immediate possession, 1 bedroom. February 1. Manager 383-1542, Apt. 209.

LANGFORD — COLWOOD AREA One-bedroom de luxe apartment, wall-to-wall carpeting. Drapes throughout. Colored appliances. Phone 478-5324.

AVAILABLE FEBRUARY 1. 1-bedroom suite, stove, fridge, heat and water. James Bay. $105. 382-3360.

1-BEDROOM, LIVING ROOM, kitchen, bathroom, stove, fridge, heat, water included. $110. 2896 Inez Drive, 383-6992.

ONE-BEDROOM PARTLY FURnished suite in James Bay. $95 includes heat. J. A. Henderson Realty, 385-9741.

2-BEDROOM BASEMENT APARTment, $125. Cablevision and water. Share utilities. 477-8830.

LARGE, 2-BEDROOM UPSTAIRS suite, 1,200 sq. ft. hardwood floors, fireplace and more. $150. 477-8830.

SELF-CONTAINED BACHELOR suite, utilities included. 385-3673.

201 APARTMENTS TO RENT, FURNISHED

BACHELOR SUITE FOR GENtleman, fully furnished, all utilities included, $80 a month. 385-0769.

NICELY FURNISHED, CLEAN, self-contained bachelor suite. $99.50. 2315 Wark.

UNIVERSITY AREA, SELF-CONtained suite, 2 girls to share. $100. 477-6033.

FURNISHED BACHELOR SUITE. Close to downtown. For information, 386-2812 or 383-8197.

4TH PERSON TO SHARE LARGE house, own room, $60 month. 384-5309.

SELF-CONTAINED SPACIOUS bachelor suite. Quiet adults only. 1425 Fernwood Road.

EDGEWATER MOTEL. LOW rent, weekly, monthly, children, pets welcome. 478-4212.

BACHELOR SUITE FOR MIDdle-aged man. Close to town. 1026 Johnson. Apply after 4:30.

ONE-BEDROOM, ALL FOUND, Jubilee area. $50 monthly. 385-1851.

ATTRACTIVE SUITE, ALL SUPplied. Quiet mature adult. 382-9327.

VERY NICE 1-BEDROOM SUITE. 1041-B Linden Ave.

FAIRFIELD, CLEAN, QUIET suite, mature adults only. 384-5328.

BACHELOR AND 1-BEDROOM units with view. From $98. 478-1171.

3 ROOMS UPSTAIRS SUITE, 1 or 2 adults, $80. 388-9854, 6-8 p.m.

201 APARTMENTS TO RENT, FURNISHED

MAY WE HELP YOU?
Why not make use of our detailed knowledge to find the apartment you really want? We will gladly drive you to see a wide selection of furnished or unfurnished apartments in any
District of Your Choice

NO FEE TO TENANT
STERLING RENTAL AGENCY
206, Kresge Bldg.
1104 Douglas St. at Fort
383-7171
Open 9 a.m.-9 p.m.
Including Saturday

THE ROYAL SCOT
425 QUEBEC ST.
NEARING COMPLETION
Fully furnished suites with color TV (See advert. for unfurnished stes. for further detail). OR Call Mr. Bagshaw 385-3543 or 385-5016. P. R. BROWN AND SONS LTD.

MOVE IN TODAY
Beautifully furnished 1-bedroom and bachelor units. Mod. elect. kitchens, color TV on cable, W-W carpets. All utilities included. Moderate rates by day, week or month.
CRAIGFLOWER MOTEL
384-6330

ONE-BEDROOM SUITE, UNIVERsity Heights district. $110. Available immediately. Wall-to-wall carpet, private entrance, TV. Heat and light. Phone 477-9195 or 477-2819.

CROWN AND ANCHOR MOTEL, 1660 Island Hwy. 478-3333. Large 1 and 2-bedroom. Laundromat and TV. Children and pets welcome. Low winter monthly rates.

ISLAND COURT MOTEL
Bachelor suites. 2 bedroom units. Available immediately. Pets and children welcome
478-2151

1260 PEMBROKE $135
Nice 1-Br. includes heat, water and cablevision. Available Jan. 1.
DON STRIPLING 386-1361
Canada Permanent Rentals

GIGANTIC 1-BEDROOM SUITE including bright spacious kitchen, living room with fireplace and bedroom overlooking Beacon Hill Park. $132.50. Phone 382-6070.

BACHELOR SUITE IN MODERN block near Legislative Buildings. All utilities included. References required. Call before 2 noon or after 6. 385-3277.

2-BEDROOM MAIN FLOOR suite, close to Gorge hospital. Heat and hot water included. Quiet adults only. No pets. $125 a month. 384-7434.

JUBILEE HOSPITAL AREA. Bright, clean upstairs bachelor suite; utilities, bedding, dishes included. $90. Available January 7th. 386-7824.

3-ROOM FURNISHED SUITE. Private entrance, $85 including heat and hot water. No children or pets. 385-2375.

BUSINESS MAN TO SHARE 2 bedroom apartment, with other working man. Indoor swimming pool, $82.50 month. 386-7655.

3 ROOMS, CLEAN AND BRIGHT, rural area, near Colwood golf course. $135. Includes all utilities. 478-6331.

2-ROOM SUITE FOR LADY
Very close in just $87.50 incl. utilities. Quadra Realty 385-1431 anytime.

MODERN STUDIO-TYPE UNIT, everything supplied. Close in. Covered parking. Michelangelo, 1158 Yates. 383-8197 or 386-2812.

FURNISHED BACHELOR apartment on Langford Lake. Suitable for working couple. No pets. $85 a month. 478-6456 or 384-7019.

MODERN BACHELOR SUITE facing Beacon Hill Park. Reasonable off season rate. Thunderbird Motel, 600 Douglas.

NICE, CLEAN, 1-BEDROOM suite, electric heat. For information call 658-5611, Cherry Bend Motel.

WEDGWOOD COURT MOTEL
Bachelor and 1 bedroom units available, including linen and utilities. 540 Goldstream Ave., 478-3443.

GIRL TO SHARE APARTMENT with same. Separate rooms and entrances. All found. $50. 388-9758 or 382-4965.

$75. ATTRACTIVE QUIET LARGE room. Stove, fridge, sink, etc. 2 blocks to town. 386-1629 evenings and holidays.

MODERN FURNISHED BACHElor suite. Private entrance, $95 per month. 1318 Hillside Ave., 592-4363.

AVAILABLE IMMEDIATELY, 2-bedroom, close to all conveniences. Oil heat included; $125. 384-4435.

DELIGHTFUL, MODERN, WARM, all-electric suite available now. Suit 1 or 2 ladies. 382-8311.

202 APARTMENT FURNITURE TO RENT

Three Rooms from
$25 per month
STANDARD FURNITURE
382-5111
Immediate Delivery

Rent a washer and dryer at
RENT A WASHER AND DRYER
AT
BUTLER BROTHERS
1720 Douglas 385-3832
(Opposite The Bay)

203 APARTMENTS WANTED

SMALL FURNISHED SUITE FOR 2 young men and their cat. Close in. Basement suite no objection. Reply Victoria Press Box 175.

WANTED BY YOUNG LADY, self-contained suite. Reasonable rent. Vic West district. Furnished optional. 385-0378.

STERLING RENTAL AGENCY
Needs good apartment rental listings — Now! 383-7171.

STUDENT REQUIRES SMALL cabin or unique apartment 658-5700 after 5:30.

206 DUPLEXES TO RENT

SIDNEY
Large, modern, 3-bedrooms, 1½ baths, wall-to-wall carpet, carport. Children and pets permitted. Available February 1. $165. O.K. Rentals, 386-3414.

VICTORIA WEST. VACANT. 2 bedroom side by side. Stove, fridge, automatic heat. Full basement. Near park and shopping. Adults only. $140. 598-4184.

NEWLY DECORATED, 2 BEDroom, children welcome. Some utilities paid. Room for boat. No pets. $155. Evenings. 385-3560.

MODERN 2-BEDROOM, counter top cooking, wall oven, full basement, drive-in garage. $175 per month. 1657 McRae. 592-4363.

SIDNEY, SEAVIEW, 1½ bathrooms, wall-to-wall carpet, range and fridge. Available January 15, $160. 656-2040.

577 TORONTO STREET, 1-bedroom suite. Full basement. Fenced yard. Newly painted and renovated, $125 month. 479-7833.

FEB. 1ST, SPACIOUS UPPER 2-bedroom, stove and fridge included, quiet dead-end street in Vic West. $135. 478-1179.

CLOSE IN, LARGE UPPER 2-bedroom, available now. $110 per month. Water included. Children welcome. Phone 382-1827.

COUPLES' DREAM — MODERnized upper suite, 1½ bedrooms, spacious living room, stove and fridge. $125. 382-9330.

AVAILABLE NOW, OIL-HEATED 2-bedroom side by side duplex, $105, water included. Limit 2 children. 3421 Seaton, 386-6431.

2-BEDROOM, STOVE, FRIDGE, drapes. Children welcome. $160. 479-2255.

FAIRFIELD SIDE BY SIDE DUplex, 2 or 3 bedrooms, rumpus room, wall-to-wall carpet. 386-3647.

SOOKE, NEW SIDE BY SIDE, 2-bedroom, full basement, seaview. 642-5535, 642-3462.

LANGFORD, MODERN, SPAcious 2-bedrooms, oil furnace, fridge and stove, 478-5260, 478-2225.

SIDE-BY-SIDE DUPLEX, 2 BEDrooms, $145. 1429 Denman Street, 477-6293.

SPACIOUS 2-BEDROOMS, LARGE utility, fenced lot. $150. Sidney 656-2913.

MODERN 3-BEDROOM DUPLEX, University Village. Stove, fridge, $175. 479-2689.

OAK BAY MOTHER AND CHILD will share 2-bedroom with same. 592-4873.

3158A METCHOSIN ROAD, NEAR new, 2-bedroom, 3rd down, fridge, stove and water. $165. 478-2537.

2-BEDROOM, SIDE BY SIDE, university area. $160. 384-8383.

TUMBLEWEED

FRED BASSET

POGO

206 DUPLEXES TO RENT

142 LINDEN AVE.
2-BR $145 FEB. 1, 72
3360 SHELBOURNE ST.
3-BR $175 FEB. 1, '72
3190 MARS ST.
1-BR $125 VACANT
3231 SHELLEY ST.
2-BR $155 VACANT

BROWN BROS. ON
BLANSHARD
385-8771 (Antytime!)

150 LINDEN

Close to park, bus, stores. Living room with fireplace, dining area, two bedrooms, oil heat. $140 p.m. Immediate possession.

A. BERNARD and CO., LTD.
655 Fort St. 384-9335

CHILDREN WELCOME..
NEW! 3 BEDROOMS"
Cablevision, water included, large fenced yards. Close to school. 704 Danbrook, 2840 Jacklin, Langford, $175.
Rhynhard Developments Ltd.
739 Queens, 384-1711 or 478-1983

$215 — $215 — $215
ESQUIMALT AREA
3-BR duplexes, W-W carpet, col. appliances, fireplaces. Close to schools, shopping and bus.
BAYSHORE REALTY LTD.
388-6424

SWAN LAKE — Modern spacious 2BR duplex. Avail. now, $175 per mo.
BOORMAN INVESTMENT CO. LTD.
1111 Government St. 386-9212

$95 ESQUIMALT, SIDE-BY-SIDE, 1 bedroom duplex. Adults. 383-7219.

210 HOUSES TO RENT UNFURNISHED

UNIVERSITY AREA — Modern 3-BR home. Double plumbing. Avail. now. 1 yr. lease. $225 per mo.
VIEW ROYAL — Small cottage suitable for single middle-aged lady. Avail. now $65 per mo.
COLWOOD — Modern 3-BR home. Avail. now. $235 per mo.
BOORMAN INVESTMENT CO. LTD.
1111 Government St. 386-9212

GORDON HEAD TOWNHOUSES
Beautiful, 2 and 3-bedroom townhouses, 1,500 sq. ft. living area. Full basement, finished rec. room, inlaid carpeting, includes all appliances and cablevision. Private courtyard, close to all schools and UVic. Lovely playgrounds, children and pets welcome. Price $205 and $220 per month. 477-5422

$195
2938 CEDAR HILL ROAD

Large family home; fireplace, garage, OOM heat, wired for washer and dryer.

P. R. BROWN and SONS LTD.
762 Fort Street 385-3435

HOUSE FOR RENT
Modern 4-bedroom, L.R. and D.R. home in Fairfield area. 1½ bathrooms, rumpus room and drive-in basement garage. Available immediately $235 per month. Call Douglas Realty Limited at 385-8784.

1824 CHESTNUT STREET, ATtractive 2-bedroom stucco bungalow. Cabinet kitchen, electric range, no-frost fridge, washer and dryer, fireplace, basement garage, garden cared for. Adults, no pets. $175. For February 1st. 382-2440.

2-BEDROOM, BASEMENT HOME in Cloverdale area; ideal for middle-aged couple. No pets. Good references essential. $150 p.m. Full details call A. CROFT, 382-4251.
RITHET AGENCIES LIMITED

292 BESSBOROUGH AVE. $135.00
Very nice 1 Br. cottage. Large fenced and landscaped lot. Prefer an older couple.
DON STRIPLING 386-1361
Canada Permanent Rentals

JAMES BAY, 2-BEDROOM, large kitchen and living room with fireplace, hallway and pantry. Full basement and garage behind house, $145. 385-8548.

NEW 3 BEDROOM TOWNHOUSE close to school and Mayfair Shopping. Wall-to-wall carpets, fridge, and stove. Located at 866 Tolmie Avenue. $210. 479-6218.

AVAILABLE JAN. 15, 2 BEDrooms, elec. heat. Fridge and stove included, $110 per mo. Phone V. Wong 385-2458. Byron Price and Assoc. Ltd.

NEW MOBILE HOME, OPTION to buy, $155 month, also Modular Home at $185, incl. park rent, water, garbage disposal. Laundry avail. Wagon Train, 386-3291.

STUCCO HOUSE, OIL STOVE, furnace, fireplace, older working couple. No children or pets. $100. 385-1138.

MODERN 2 BEDROOM SIDE BY side duplex, full basement, stove and frig, $140 a month. 384-5473, 3444 Wascana.

3-4 BEDROOM HOME N COLwood area. Automatic oil heat, drive-in garage, wired for electric range, $175. 592-1331 after 5 p.m.

2 BEDROOM STUCCO HOME, full basement. Gianford area. $155 per month. Ron MacDonald, 477-8956.

3 - BEDROOM MODERN HOUSE available now. Quiet area. $150 per month plus half utilities 388-5861. After 4 p.m.

LARGE 3 BEDROOM HOME IN Cadboro Bay area. Immediate occupancy. 384-1883, after 4:30 weekdays, 383-7513 business hours.

1 AND 2 BEDROOMS, SOOKE area. Near schools on waterfront. Permanent residents wanted. 642-3139

COTTAGE, 2 BEDROOMS, BEAUtiful Brentwood Bay. Secluded. Married couple preferred. Rent $125.00 386-1790, 477-9203.

2-BDRM., BASEMENT HOME Available Jan. 15. Rent $125. Byron Price and Associates Ltd., 385-2458.

210 HOUSES TO RENT UNFURNISHED

3451 COOK ST.
3-BR $200 FEB. 1, '72.
2549 FORBES ST.
2-BR $135 VACANT.
3231 WICKLOW ST.
2-BR $145 VACANT.
3237 WICKLOW ST.
3-BR $150 VACANT.
2-BEDROOM SUITE — FURNISHED. QUIET, ELDERLY COUPLE. $70.
EXECUTIVE, SPACIOUS, 2-BDRM. HOME IN EXCELLENT CONDITION. BEAUTIFUL ROSE GARDEN. $190 VACANT.

BROWN BROS. AGENCIES
LTD.
1125 Blanshard St.
385-8771 (anytime)

2-BEDROOM HOME, ELECTRIC stove, utility room, garage, cablevision. Colwood. $135 a month. 652-2046.

IMMEDIATELY, 3 BEDROOMS, living and dining room, modern kitchen, drive-in garage. Near Victoria High School. $185. 592-6811.

JANUARY 1ST, 3-BEDROOM, full basement home, close in. Option to buy. 592-9776.

SMALL COTTAGE, SUITABLE for 1 person only. Vacant on February 1. $68. Brentwood, 652-2156.

2-BEDROOM, NO BASEMENT, Gorge area. Fridge, stove and drapes. $150. 652-3436.

VACANT 4-BEDROOM STUCCO, 3954 Marjean Pl. $240. Western Homes, 382-9513.

3219 WEATHERBY, 2 BEDrooms, stove and fridge, $165. 386-6235.

2 BEDROOM HOUSE, JAMES Bay, full basement. Available now, $150. 383-8529.

3 BEDRM., ONE IN BASEMENT, available Feb. 1, $180. Gorge area. 383-8915.

$235 A MONTH, 3-BEDROOM, new home, 2 baths, plus a fish lily pond. 592 Normandy. 479-2296.

3-BEDROOM — FULL-BASEMENT house, available January 7, $200 month. 478-6255.

NICE 3-BEDROOM HOUSE, NO basement, James Bay, 385-0611, 592-7678.

THREE-BEDROOM HOME WITH rec room for information dial 477-8846.

THREE-BEDROOM, $160. 382-4114 mornings 8-9 a.m.

6 ROOM HOUSE, 589 JOHN Street, $130. 384-6780.

10X40 TRAILER FOR RENT, 2 bedrooms. $125. 652-1468.

4 BEDROOM OLDER HOME, VAcant, $135 month. 477-3720.

211 HOUSES TO RENT FURNISHED

1867 COCHRANE STREET
$195
Fully furnished 2-BR house. 1 dbl. bed, 1 single bed. Full bsmt., drive-in garage. Feb. 1, '72.

BROWN BROS. AGENCIES
LTD.
1125 BLANSHARD ST.
385-8771 (anytime)

1-BEDROOM WATERFRONT cottage, North Saanich, $110. Older couple preferred. Some housekeeping in part lieu of rent. 656-4314 after 5 p.m.

2-BEDROOM WATERFRONT cottage, modern, utilities. Near schools, shops, etc. No dogs. 642-5544.

An Antique Hunter somewhere wants what you have. Sell it for cash with a Classified Ad. Dial 386-2121 now

212 HOUSES WANTED TO RENT

LET US RENT YOUR HOUSE. We have clients waiting for two-three-bedroom homes. We offer good management, careful tenants and reasonable rates.
PEMBERTON, HOLMES LTD.
384-8126

GOOD TENANT WISHES A 3-bedroom house with basement from 1st may. To include Stove and Fridge, Washer and Dryer, and Garage. Will pay up to $200 p.m. Contact A. Croft — 382-4251.
RITHET AGENCIES LIMITED

RENTALS WANTED
Complete management services by trained and competent personnel.
DON STRIPLING 386-1361
CANADA PERMANENT TRUST

IF YOU CANNOT SELL YOUR home, we have reliable tenants waiting to rent. Phone Mr. Keen, Boorman Investment Co. Ltd., 386-9212

THREE-BEDROOM HOUSE, COMplete with appliances. Will pay up to $250 per month. Excellent references. Contact Mr. William Bond, 386-3516.

YOUNG COUPLE REQUIRES house or cottage with green surroundings. Any location considered. 382-4807.

YOUNG MARRIED COUPLE REquires 2 bedroom house or suite by February 1. Have references. 382-2267.

SMALL COUNTRY COTTAGE for single working man. References. Phone 592-0769.

REASONABLE WATERFRONT cottage with wharf. 383-3877, 479-2697.

PROFESSOR AND WIFE SEEK 2 or 3 bedroom house from September '72 to May. 598-5082.

2 OR 3-BEDROOM HOUSE. EXcellent references. 384-4228.

215 HALLS, WAREHOUSES, STORES AND OFFICES TO RENT

XXXXXXXXXXXXXXXXXXXXXX

PRIME OFFICE SPACE
DOWNTOWN CORE

412 square feet, all new w-vault, heat, light, elevator, janitorial service included — $130.

1,000 square feet as above w-three private offices plus reception and general office — $265.

660 square feet as above, all new, w-two private offices and general office — $175.

1,800 square feet w-four private offices, large open office area, heating, air conditioning, Hydro inclusive—$590.

1,350 square feet, beauty, comprising 6 large separate offices, heating, air conditioning, Hydro inclusive — $268.

RETAIL STORES

900 square feet, Johnson Street, heating, air conditioning.

800 square feet, Johnson Street, heating, air conditioning.

Both new stores w-excellent frontage. Also small store adjacent available.

CALL
KER and STEPHENSON
LIMITED
385-3411

XXXXXXXXXXXXXXXXXXXXXX

PRIME GROUND FLOOR SPACE
OAK BAY AVENUE
Ideal for Medical, Dental or Professional office, boutiques, specialty shops, etc. Will design and create interior to suite. Separate front and rear entrance and washroom facilities. Ample parking. Floor area of 660 sq. ft., rent $240.

RICHMOND NEAR FORT
800 plus sq. ft. with separate entrance and private washroom.
Rent $200
Contact Mr. A. Greul, 592-6345, or Mr. R. Bowlby, 598-1790 or 388-5491.
PARK PACIFIC APTS. LTD.

OFFICE SPACE TO RENT
Looking for something different — a little of the old world charm? See our attractively renovated interior Board of Trade Building, 31 Bastion Square. Mid-West Property Management Ltd. care of Goodacre Towers. 385-8111.

COMMERCIAL BUILDING
7000 sq. ft. on main floor, suitable for multiple use, well located with easy traffic access. Long term lease at $2.00 sq. ft. Call K. E. DICKSON, 386-1361, Canada Permanent Trust.

1004 BLANSHARD STREET
425 sq. ft. ground floor
and
425 sq. ft. upstairs
$165 Per Month
388-5491
PARK PACIFIC APTS. LTD.

NEAR MAYFAIR, 1400 SQ. FT. heated warehouse. Large adjoining office, outdoor fenced, locked area. Illuminated sign space. Reserved parking, $275 per month. Available Feb. 1, 1972. 388-6688.

FOR LEASE
Available immediately 3,500 sq. ft. of new warehouse space. 5-year lease, 14' ceiling heights. Dock level shipping door. Call M. H. Sweet, 382-7265.

BY JUBILEE HOSPITAL, 652 SQ. ft. office space, physio-therapist, Chiropractor, etc. Good lease available. $165 per month. Call Vincent Holmes, 384-8124, Pemberton Holmes Ltd.

NOOTKA COURT — COVERED mall from Humboldt St. to Courtney St. Prime retail area. Available for rent, 200 sq. ft. minimum. 478-3486, after 6 p.m.

NOOTKA COURT — COVERED mall from Humboldt St. to Courtney St. 13,000 sq. ft. office space. Surrounding inner court yards. 478-3486, after 6 p.m.

OFFICE SPACE FOR RENT. Ground floor. Close downtown. Approximately 150 sq. ft. $65 monthly includes utilities. Victoria Press, Box 170.

SIDNEY — MAIN STREET
Approximately 1000 sq. ft. renting January 1st. Prime location on Beacon Avenue. 656-2322, daytime. 656-2358 evenings.

MODERN OFFICE - TOWN AND Country, 900 sq. ft. Parking at door. Small unit available. Reasonable rent. The Royal Trust Co., 388-4311.

DOWNTOWN — FORT STREET. Heated 1st floor office space, 290 sq. ft.; $60; 320 sq. ft., $80. Royal Trust Co., 388-4311.

BROUGHTON BUILDING, DOUGlas-Broughton. Strategic location. Reasonable rates. 860 and 1040 sq. ft. Royal Trust, 388-4311.

MODERN PRIME OFFICE space off Douglas. 450 or 900 sq. ft. Ample parking. Reasonable lease. 479-6924.

YARROW BLOCK
Prime office space, 247 to 480 sq. ft. Royal Trust, 388-4311.

STORE FOR RENT, SUITED FOR small business. Phone after 6, 479-5187.

950 SQ. FT. CORNER STORE OR office. $175. 382-6728.

OFFICE-WAREHOUSE, REASONable. 386-8435.

SELL
IT
FAST
WITH A
CLASSIFIED AD
DIAL NOW
386-2121

230 PERSONAL LOANS AND INSURANCE

IF YOU NEED MONEY
FOR ANY REASON

Amount	Approx. Mtge. Monthly Pymt.
$2,000	$23.64
$4,000	$47.27
$5,000	$59.09

Examples on loans with amortization to 15 years.
1st and 2nd Mortgages arranged. Agreements and Mortgages purchased.

AVIS, 1394 Hillside
386-9715; 386-9046 Evenings

GET THE CASH YOU NEED TO
CONSOLIDATE
YOUR DEBTS
and reduce your monthly payments by up to 50%. For personal attention ask for BERNIE LeDUC at 386-1214.
M. P. Teillier Securities Ltd.
912 Douglas Street

233 MORTGAGE LOANS AND INSURANCE

2nd MORTGAGE LOANS
FROM PRIVATE FUNDS
WITHOUT BONUS
At a fully-disclosed and reasonable interest cost chargeable only from the date of loan to the day of payoff.
WE CAN USUALLY OBTAIN A HIGHER PRICE for your second mortgage or agreement. VICTORIA and UP-ISLAND. Your document can be appraised for immediate sale for cash without obligation or I will arrange a loan against this plan which is best for your circumstances.
COUNTRY, UP-ISLAND
AND GULF ISLANDS
MORTGAGES
REFINANCING A SPECIALTY
VACANT LAND AND
LAND DEVELOPERS
LOANS ANYWHERE
Please Call Mr. Thomas at
DOUGLAS HAWKES LTD.
990 Blanshard St.
384-7128 Res. 479-6282

FIRST MORTGAGES FROM 9¼%

2nd MORTGAGES FROM 12%

24-Hour Service

RAE INVESTMENTS LTD.

388-7891

MAXIMUM LOANS
AT
MINIMUM RATES
For any useful purpose. First and Second Mortgages on homes and apartment building; debt consolidation, buying a car, returnishing, etc.
Contact the
MORTGAGE DEPT.
P. R. BROWN and SONS
762 FORT ST. 385-3435

WE PAY CASH
FOR MORTGAGES
AND AGREEMENTS
ERIC CHARMAN
385-9765
Charman Pacific Realty Ltd.
608 Broughton St.
(Across from Eaton's Parkade)

INTEREST RATES
Now at the lowest level in years. If you're planning to sell your home, arrange new low interest mortgaging now. Let us help you get the highest price on your home by pre-arranging the financing. For full information on remortgaging for any purpose, please phone our Mortgage Department, D. M. MacKILLOP 384-0308 NOW. Block Bros. Realty 386-3231.

FOR NEARLY A HUNDRED years we have been serving Victoria clients. If you wish a 1st or 2nd mortgage, call VINCENT HOLMES — 384-8124 and find out about full pay-off privileges, extra payment privileges and total fees you will be charged.
PEMBERTON, HOLMES LTD.,
1002 Government Street

MORTGAGE FUNDS AVAILABLE for first mortgages and builders loans at 9%. Second mortgages at 12%. Call Mr. McKenzie, 386-7521 (24 hours). BOORMAN INVESTMENT CO. LTD., 111 Government Street.

MORTGAGE MONEY
Firsts as low as 8¾ per cent
Seconds as low as 11 per cent
No Hidden Charges. Instant Service.
R. Douglas Agencies Ltd.,
386-8401

SAME DAY CONFIRMATION, CASH FOR YOUR MORTGAGES, NEW MORTGAGES ANYWHERE. 2NDS AND VACANT LAND. CALADONIAN INVESTMENTS LTD. AGENT: TOWN and COUNTRY REALTY LTD., 382-7276.

PRIVATE PARTY WANTS $15,500 first mortgage at 10% p.a. interest, 20 year amortization on 3 bedroom Oak Bay home, appraised value $26,000. Lansdowne Properties, 592-7111 or 598-3850.

MORTGAGE FUNDS
AVAILABLE
For first, second or interim mortgages. Block Bros. Realty, 1800 Blanshard Street. 386-3231.

WANTED TO PURCHASE SMALL 1st and 2nd Mortgages and Agreements. Please ask for MR. BAVINGTON, Island Pcific Realty 388-6231 Res. 598-3929.

233 MORTGAGE LOANS AND INSURANCE

MORTGAGE MONEY
First mortgages available up to any amount at current interest rates. Quick decisions.
BROWN BROS. AGENCIES LTD.
1125 Blanshard 385-8771

MONEY TO LOAN ON mortgages. Quick decisions. Also agreements and mortgages purchased for cash. See us for top price.
A. BERNARD and CO. LTD.
655 Fort Street 384-9335

CASH FOR YOUR MORTGAGE or agreement for sale. Quick decisions and highest prices paid. M. Braithwaite, Financial Survey Ltd., 384-9305. Res. 592-0633.

240 BUSINESS OPPORTUNITIES

X X X X X X X X X X
X BOULTBEE X
X SWEET X
X Realty X
X Ltd. X
X X
X
Yorkshire Trust Affiliate
737 FORT 388-5561

TWELVE UNIT MOTEL
Top Up-Island Location — good family operation — comfortable living quarters — Gross approximately $30,000.
Call IRA FREEDMAN 388-5561 or 592-0511

HOTELS ARE AN INVESTMENT WORTH CONSIDERING!
Check this list — then call
IRA FREEDMAN 388-5561 or 592-0511
1. Located in an Up-Island industrial city — gross over $800,000 — excellent financing.
2. One of the best up-island hotels with a cash flow of $160,000 top location.
3. Two hotel complex — gross $1,600,000 — well located.
4. Excellent family hotel in Victoria — owner will carry bulk of financing.
5. Located in a smaller centre — no competition—good gross income.
6. Located close to Victoria — good potential — price $260,000 — good terms — 5% financing.
7. One of the best money makers in Victoria, this hotel is worth investigating.
Call IRA FREEDMAN 388-5561 or 592-0511

NEW YEAR — NEW LISTING!
COFFEE SHOP in thriving area with every chance to increase an already good potential and offered for ONLY $7,000. Hurry to discuss this one — it will go quickly!
384-8001 Jessie McGrath
The Royal Trust Co.,
1039 Johnson St.

BOARDING KENNELS
6.5 ACRES
OWNER RETIRING
Operated for many years by present owner as boarding kennels only, has large clientele, SPCA approved. Power and water to all bldgs. 2-bdrm. bungalow level cleared land. Realistically priced for quick sale at $48,500. Please call Mr. Custance, 385-2481.
Swinerton, Stewart Clark, Ltd.

3.41 ACRES
Use your home or equity and trade in on this 3.41 acres, store, coffee bar, novelties, gas and oil established business. Call J. MEARS, 598-3321. Jack Mears Oak Bay Realty Ltd.

GUEST HOME
An established home licensed for fifteen guests. Excellent return on investment. Early completion, if desirable. For details of this outstanding opportunity, contact:
GEORGE BOWES
385-9741 384-5055
J. A. HENDERSON REALTY LTD.

BARBER SHOP
Well located in busy office building — Monday to Friday work week. View and make your offer.
J. F. COLWELL
384-8126 598-9828
PEMBERTON, HOLMES LTD.

MODERN 2 "BAY" SERVICE STAtion. Excellent potential for mechanically-oriented business man. Financial assistance available. For information write Victoria Press, Box 142.

FOR LEASE: RESTAURANT and coffee shop, seats 35, with 3-bedroom house on Pat Bay Highway. Price $3,500, monthly rent $325. 479-1102.

NET $30,000 PLUS RESTAURANT and drive-in. Burns Lake. Try your house as down payment. For further information phone Victoria, 658-8243 before 11 a.m.

MITCHELL OAK
2065 OAK BAY AVE.
1 bedroom suite, heat, cablevision, drapes, wall to wall. $133. Res. Manager, 598-3285.

FACTORY EQUIPPED FOR woodwork and fibreglassing, 2,700 sq. ft. on 1 acre. Sidney area. All proposition considered. Phone evenings 477-1062.

LOCAL BAKERY ON BUSY street, ideal for husband and wife team, present owners have other interests. For information, call daytime 388-4717; evenings 479-1336.

NATURAL FOOD STORE IN SIDney for sale immediately. Phone 656-4626 evenings.

240 BUSINESS OPPORTUNITIES

PARTNER WANTED WITH AT least $5,000 for clean-up and gardening business. 479-4067 after 6.

SMALL PET SHOP FOR SALE. 388-9784.

244 REVENUE PROPERTY

NO ONE EVER SELLS REAL ESTATE, as such. Salesman service, ideas, and Plans of Clients. Try trades. Money is Costly.

CONSULT YOUR TAX
SPECIALIST
See if a trade to increase your equity, with more cash flow, larger or less mortgage could consolidate your future with revenue property.

—4 suites James Bay, consider Prince George property
—43 suites — Smaller apartment
—18 suites, Oak Bay, larger or smaller
—17 suites, Beacon Hill, larger or mortgages
—38 suites. A good one. Sea views
—Duplex at Mount Tolmie.
George Randall, 477-4280
Swinerton, Stewart Clark, Ltd.
385-2481

APARTMENT
BRAND NEW
Many extras went into this quality built 24-suite apt. It is a must you see this elegant looking building. Also you can buy directly from builder. Located close to Parliament Buildings. 652-2322.

12 SUITE APT. BLOCK
Built in 1968 and containing 5 1-Br. and 7 bachelor suites. All electric services. Very suitable for owner management. Ample B.T. parking. $38,600 down. Full price only $116,500.

DUPLEX — JUST LISTED
Located near Beacon Hill Park. 2 Br. suite down, 1 Br. upstairs. Separate H.W. meters and entrances. This is nice and has been well modernized. 47x135 lot. D.I. garage.
$24,900
LEVERTON REALTY
385-8012

SIDE-BY-SIDE DUPLEX
OAK BAY-WILLOWS
One of Victoria's most immaculate duplexes on Beach Drive and close to Willows Beach, schools and transportation. Each side has large living rooms and fireplaces, separate guest size dining rooms, 2 large bedrooms, 4-pce. bathrooms and electric kitchens. Full high basements with space for extra development and garages. Situated in area of nice homes and lovely gardens at price of
$45,900
Mr. Belcher, 384-9335, 382-2848 res.
A. BERNARD and CO., LTD.
655 Fort St. 384-9335

ESQUIMALT
17 SUITES PLUS
Just 8½ yrs. old showing good cash flow. Low down payment. 17 suites (with 7 furnished) plus 5 sleeping rooms. Cablevision. Close to Dockyard. Asking $155,000. For more information
SHEILA PEPIN
386-2911, 479-2101
Shirley Philps Homefinders Ltd.

SHOPPING COMPLEX
Saanich Penin. Over an acre commercially zoned with 8,000 sq. ft. of new building, some completing to do. Present leases include one national lease. Lots of room for expansion. $120,000. Good financing. F. SHERWOOD, 386-7521. BOORMAN INVESTMENT CO. LTD., 1111 Government Street.

FAIRFIELD UP-DN DUPLEX
1 bedroom up, electric kitchen, bathroom, living room. Down has 2 bedrooms, living room, bathroom, electric kitchen, dining area. Full basement, double carport, fenced yard. Asking $21,500, call STAN SAGE, 384-4347. Royal Trust, 1039 Johnson, 384-8001.

POTENTIAL REVENUE
3 bedrooms up; 2-3 down. Large living and dining rooms. In the heart of the city. Ideal for large family or boarding or rooming house. $28,000. Good terms.
Jack Price — Ph. 477-6394
Shirley Philps Homefinders Ltd.

SIDE BY SIDE DUPLEX, PRIvate sundeck, fireplace, drapes, 3 bedrooms, colored appliances, carport and full basement in each side. Existing financing approximately $29,600. Revenue $425. Price $42,500. $10,000 cash. Owner, 385-1872 after 6.

GET A NEW LEASE ON LIFE for 1972. Be the proud owner of this fantastic view property with four rental units to supplement your income. Not a conversion. Top value. Call Don Bacon, Byron Price and Assoc. Ltd., 385-2458.

1928 OAK BAY AVE.
For sale by owner, up and down duplex, newly decorated, large basement, suitable for business or spacious, gracious living. Corner lot 60x150. Commercially zoned. 598-3023, 656-4780.

THREE-SUITE CONVERSION
Payments $249.50 P.I.T. Rents $350. Automatic oil heat. Double lot. Prime rental area. Asking $25,900. New on the market. BEN GREIG 388-6231 or 658-8845. Island Pacific Realty Ltd.

OFF OAK BAY AVE.
Up and down duplex. Priced at $18,900 with reasonable down payment, owner carry financing. EMIL IZIK, 386-0301. Canada Permanent, 386-1361.

PRIVATE SALE, SPACIOUS 2-bedroom duplex. Appliances. Fenced. $34,400. 656-2913.

245 REVENUE PROPERTIES WANTED

WE REQUIRE A SMALL BLOCK OR CONVERSION WITH A PREMIUM ONE BEDROOM SUITE SUITED TO OWNER OCCUPANCY. CASH TO YOU TO A MAXIMUM PRICE OF $100,000. IS YOURS AVAILABLE? PLEASE CALL DON ROBERTSON, 385-9765. MAYBE WE CAN DO BUSINESS EARLY IN 1972!
Charman Pacific Realty Ltd.

A SMALL APARTMENT
AND A CONVERSION
PLUS a side-by-side duplex in fairly good condition and area, with good income and full tenancy. Several available purchasers waiting. Call now. REG SCHUMAKER 385-7761 or 385-2829.
D. F. HANLEY AGENCIES LTD.

LAND WANTED — REPRESENTative for two development companies WANTS SUBDIVISION ACREAGE AND APARTMENT SITE LAND. Will buy for cash or terms. Call Ken Jensen 386-7545 or 592-9079. Island Homes Ltd.

ONTARIO BUYER WANTS MODern 4-plex in quiet area. Ted Bowden, 479-1479. National Trust Co., 386-3961.

247 COMMERCIAL OR INDUSTRIAL PROPERTIES

2 CITY LOTS
ZONED M-3
Suitable for warehouse etc. 100% land coverage permitted. 14,400 square feet in ideal location.
GEORGE BOWES
or
KEN HENDERSON
385-9741 — Res. 385-5055 — 382-6794
J. A. Henderson Realty Ltd.

OVER 2 ACRES OF INDUSTRIally zoned property with railway spur line. Prime location for new warehouse. Existing building produces annual gross rental revenue of approx. $9,000. For details call WM. ROGERS, 385-9741. J. A. Henderson Realty Ltd.

FOR SALE
Over ½ acre commercial property on Ocean Blvd. in Colwood. Across the street from the ocean. Ideal spot for a motel, trailer court or a pub. JERRY LANTHIER 383-3588 or 386-3231. Block Bros. Realty.

874 DEVONSHIRE, ESQ.
44x117 lot with excellent small house zoned M1 Industrial. $17,750. JOHN RUSSELL, 386-2955 or 592-3248. Mayfair Realty Ltd.

YOU'LL LIKE

THE FINE HOMES

ADVERTISED IN TODAY'S

CLASSIFIED

250 HOUSES FOR SALE

WWW WWW
WWW WWW
WWW WW WWW
WWW WW WWW
WWW WWW

WHITTOME'S

W W W W W W W W W W W

"DOWNTOWN BRANCH"
706 FORT ST. 388-4271

W W W W W W W W W W W W

OPEN HOUSE
1606 MILEVA LANE
(OFF ASH RD.)
Saturday 1:30-4:30
Well placed on a good sized lot to give delightful views, across the width of Cordova Bay to the hills beyond. Add to this a most attractive home of 1650 sq. ft. main floor, attractively finished and in immaculate condition with beautiful velvet plush carpet in the LR, DR, entrance and master BR. Three Br's, 2 full bathrooms on main plus rec. room with fireplace, small office, utility room and roughed-in third bathroom on lower level. Price $53,900. Low interest mortgage. Early occupancy. Prior viewing, call Wilfred Davis, 388-4271 or 658-5276.

BUY THIS:
Two-bedroom home approx. 1000 sq. ft. No basement. Living room has fireplace. 65 ft.x111 ft. lot with many fruit trees. Half block to shopping centre and transportation. Carport and garden tool shed.
PRICE? PHONE ME!
JACK SWANSTON
388-4271 592-6338

BUY THIS
Two-bedroom home approx. 1100 sq. feet. Full basement. Living room has fireplace. 66 ft.x125 ft. lot with many fruit trees. Three blocks to shops and transportation. Separate one-car garage.
PRICE? PHONE ME!
JACK SWANSTON
388-4271 592-6338

SILENT SALESMEN!
1. WATERFRONT — 3 bdrms., 3 bathrooms, 3 fireplaces, guest cottage, 2-car garage, on 1.79 acres beautifully landscaped, large boat house.
2. WATERFRONT — Large living room, fireplace, 2 large bedrooms, full high basement, boat house with guest accommodation, ½ acre.
3. 3000 sq. ft. on 1.64 acres, Colonial style living room 29 sq. ft., dining room 21x21. In the right area to become a doctor's clinic.
4. 2400 sq. ft. of unique style. If you are looking for something different away from it all, this could be it, large living room, 2 baths, large bedrooms, beautifully finished. 2 years old, on 2 acres.
5. Look over the world, this 4-bedroom, 3-bathroom house has wall-to-wall carpet. Floor to ceiling cut stone fireplace, you have to see inside to know its beauty.
ERIC OR LORRAINE ZIEGLER
388-4271 592-1768

SIMPSONS-SEARS $26,900
A lovely five-year-old three-bedroom home. Modern kitchen with eating area, dining room and recreation room on lower level. A minimum of gardening required. This home is priced to sell quickly and has an existing mortgage at 6¾%.
TED RADWAY
388-4271 477-6176

BUY THIS
THREE-BEDROOM HOME, APPROX. 900 SQ. FT. FULL BASEMENT. LIVING ROOM HAS FIREPLACE. 85 FT. X 97 FT. LOT. LESS THAN A BLOCK TO SCHOOL, TRANSPORTATION AND SHOPS. CEMENT PAD FOR CAR.
PRICE? PHONE ME!
388-4271 JACK SWANSTON
592-6338

DRIVE BY
10460 RESTHAVEN DR.
$38,500
SIDNEY MARINA VIEW
OFFERS INVITED
FIVE-BEDROOM HOME OR FAMILY DUPLEX — 3652 SQ. FT. OF LIVING AREA. BEAUTIFUL WALL-TO-WALL CARPETING. APPLIANCES AND DRAPES INCLUDED. TWO YEARS OLD. FOR APPOINTMENT TO VIEW CALL MR. YELLS
388-4271 RES. 383-5039

DRIVE BY
2045 CEDAR HILL X RD.
$46,000
OFFERS INVITED
IMMEDIATE OCCUPANCY
DON'T FAIL TO VIEW THIS LOVELY COLONIAL HOME LOCATED WITHIN WALKING DISTANCE OF THE UNIVERSITY. GOOD PLANNING, MULTIPLE PLUMBING AND 2,000 SQ. FT. OF LIVING AREA PROVIDE VERSATILITY — A THREE-BEDROOM HOME PLUS SUITE OR FIVE BEDROOMS. SLIDING GLASS DOORS TO LARGE SUNDECK OVERLOOKING LANDSCAPED GARDENS. GOOD PARKING AND DOUBLE CARPORT. EXCELLENT FINANCING. FOR APPOINTMENT TO VIEW, CALL MR. YELLS
388-4271 RES. 383-5039

WHY NOT?
CHOICE LOT AND
2-BDRM. MOBILE HOME
Perfect for the starter or retired. This 2-year-old, furnished mobile home is situated on a lot that has a year-round trout stream running directly behind and yet is within the 6½ mile circle. There is also a large double garage. Drive out the Trans-Canada Hy. and turn right to 2463 Selwyn Rd. or call
388-4271 RICK KINNIS 477-9394

J. H. Whittome & Co. Ltd.

P.
R.
B.
P. R. BROWN & SONS LTD.
The PEOPLE to SEE are
P.R.B.
762 Fort St. 385-3435 (24 hrs.)

TOWN AND COUNTRY
$18,400
Well-maintained 2-bdrm. full-basement home. Auto-oil heat, wiring and plumbing has been up-dated. Approx. 25 years old. Let me show you this fine home. One of the best values on the market.
385-3435 TED HUEBNER 477-5164

—P.R.B.—

P. R. Brown and Sons Ltd.
762 Fort St.
Victoria, B.C.

SIDNEY
2450 OCEAN AVE.
Only $25,900 for this spotless 3-yr.-old bungalow. Large living room — open fireplace — king size bedrooms with double closets — family room and 3rd bedroom down — garage — sunporch with sliding doors — plus many extras. Will trade.
DAWSON DEV. LTD.
385-8822

WESTERN HOMES LTD.
817 FORT ST.

NEW 3-BDR. HOME
IMMEDIATE POSS.
Try your down payment on this brand spanking new bungalow. Wall-to-wall throughout. On sewer. Full price $25,500. Howard Mitchell 479-4818 or 382-2157.

AVAILABLE IMMEDIATELY AND ONLY ASKING $14,500 FOR THIS COZY 2-BEDROOM HOME IN GOOD CONDITION. NO BASEMENT BUT A SEPARATE GARAGE. BEAUTIFULLY LANDSCAPED. EASILY MAINTAINED LOT. IN A GOOD RESIDENTIAL AREA OFF HIGH QUADRA. TO VIEW PHONE R. L. BERGSTROM at 592-0110 or 598-4564, MARLIN AGENCIES LTD.

250 HOUSES FOR SALE

PEMBERTON HOLMES
1002 GOV'T
384-8126
"SINCE 1887"

IMMEDIATE POSSESSION
THE FOLLOWING THREE HOMES ARE VACANT
1—2568 VISTA BAY ROAD — $57,500. Spacious and Beautiful sea views.
2—1021 QUEENS — $18,900. Low down payment, 4 bedrooms, modernized, full basement. Best buy in this price range.
3—227 HELMCKEN — $25,900. Brand new, qualifies for B.C. 2nd — 1st mortgage available. 3 bedrooms, full basement just waiting for development, in an area of fine homes, good tax area.
To view at any time, call JOHN F. COLWELL 592-9828 or 384-8126

3 BEDROOMS
NO STEP HOME
COLWOOD
A meticulous no-step home. 1175 sq. ft. includes 3 bedrooms, large bathroom, LR, DR, kitchen with eating area. A masterpiece in renovation.
384-8126 JIM WEST 592-3703

NICE BUNGALOW
QUIET AREA
OAK BAY — $22,900
This trim two-bedroom, full basement home is just right for those starting out or retiring. The full high basement can be developed for additional room.
To view anytime, call, JOHN F. COLWELL 384-8126 or 598-9828

COLWOOD GOLF — QUIET CUL-DE-SAC
Enjoy the beauty of this tranquil setting of this custom designed builder's own spacious bungalow, with all the little extras that are not usually provided.
—17x15.4 living room with Cantilever raised hearth fireplace, feature matched teakwood wall extends to cover one wall of large L-shaped dining room.
—Beautiful walnut cabinet kitchen with family dining area. Master bedroom is 14.4x10.4 with spacious 2-piece en suite.
—Artistically finished 23 ft. recreation room, plus roughed-in games room, 4th bedroom or study.
Large low interest mortgage. For your viewing please call —
C. A. CLIFF ANDERSON
477-3994 or 384-8126

4 BEDROOMS
IMMACULATE CONDITION
IMPECCABLE GROUNDS
This is a new exclusive listing of a beautiful home. The basement has been fully developed and the grounds give you your own park. Separate double garage with boat or trailer parking attached. Truly a gorgeous listing at $34,700.
JIM WEST
384-8126 or 592-3703

START THE NEW YEAR with A NEW HOME
Choose from one of the four that are near completion or have that dream house built on one of the eight remaining lots. Situated in the Colwood area these homes offer seclusion, view, treed and rocky lots, and some VLA. Starting at $26,500 these must be seen, call:
LARRY M. BROOKS
384-8126 or 478-2918

LAKE HILL
NEW OPEN BEAM
JUST STARTED
This will be a lovely 3-bdrm 1½ bathroom OPEN BEAM home in one of the most exclusive areas of Lake Hill. Purchase before completion and choose colors, fixtures and carpets. Over 1200 sq. ft. at only $32,500. Call:
LARRY M. BROOKS
384-8126 or 478-2918

3 VICTORIA OFFICES — BB — WE TRADE HOMES
BLOCK BROS. REALTORS
OPEN 9-9 AND ALL DAY SATURDAY
477-1841
3636 SHELBOURNE

4 BEDROOMS KID TESTED
"Bellisimo". See it to translate it. On a quiet cul-de-sac. Near school, high school and university. For the junior members, nice bright kitchen, living room dining room for the lady of the house and a big rumpus room, patio and easy to care for lot for dad. A really good family home for $32,750.
Ron Emmerson
477-1841
658-8386

FAMILY MINDED
So is this spacious 4-bedroom country home. Rec room, fireplace, oil furnace 4-10 acre and close to all facilities. School, stores. Priced to sell $21,500. P. FORBES 477-1841 — 383-2520.

UPLANDS SPANISH
This lovely home has ample accommodation with 4 bdrms. and part bsmt., on four-tenths acre. Close to golfing and the yacht club, this character home has cathedral-like L.R., much wrought ironwork in truly authentic Spanish tradition. A home well worth seeing at $79,800. Call R. G. ESTLIN, 477-1841 or 388-6117.

X BOULTBEE X
X SWEET X
X Realty X
X Ltd. X
Yorkshire Trust Affiliate
Hillside Shopping Centre
386-1341

SIDE-BY-SIDE DUPLEX
2 bedrms. and high basement that could be developed—make this an attractive investment for a lucky purchaser. Each side can be sold separately which makes it doubly attractive. For more information call:
MARJ. NAPPER
386-1341 or 592-9554

CENTRAL LOCATION
1 bdrm. cottage on 2 lots — Good handyman's special or good investment. Asking $16,900 good terms if desired.
B. SIMONS, 386-1341

NATIONAL TRUST CO. LTD.
2 LOCATIONS TO SERVE YOU
HILLSIDE SHOPPING CENTRE
386-2961
DOWNTOWN
1280 DOUGLAS
388-5451

BY OWNER, LOVELY LARGE Tudor, 4 bedrooms, Oak Bay, $38,000. Phone for appointment, 598-4017.

HH — D. F. Hanley Agencies Ltd.
Shakespeare St. Office
3021 Shakespeare St.
388-4294

ESTEVAN WILLOWS
BETTER RETIREMENT
One short block to shopping and bus. Truly a sparkling two-bedroom, stucco home with living room large enough to entertain all your friends. There are too few opportunities to live in this delightful area. Take action while ye may. $24,950. Call anytime 388-4294. Ask for
FRED CAMPBELL
—D.F.H.—

THREE HOMES
THREE VIEWS
THREE PRICES
1. EARLY AMERICAN. Crisp, gleaming white 4-BR home, 2 stories. Lge. formal living and dining room with huge family kitchen. ½ acre with fruit and nut trees. View of lake and woods. 3 yrs. old. Cordova Bay area. $39,900.
2. SECLUDED SEA VIEW. High seaview near total seclusion on ½ acre lot, 3-BR home of 1520 sq. ft. All large rooms. Lovely seaviews from kitchen, DR and LR. Full high basement with inside parking for 2 cars. Cordova Bay area. $36,900.
3. CANADIANA RUSTIC. Natural wood exterior for rustic appeal; and combination of wood and wallpaper for simplicity and warmth in the interior. This family home (2 BR up — 2 BR down) has been loved for its practicability and hospitality. Wide open seaviews from 6 of the 8 rooms. Cordova Bay. $32,500.
PHIL WARREN
388-4294 (24 hrs.) 658-8728 (Res.)
—D.F.H.—

CADBORO BAY
SOUTH-FACING
This vacant 3-bedrm, no-bsmt home is just waiting for an imaginative buyer. 1,300 sq. ft., utility, carport and workshop. Close to village, beach, school and bus. Asking $27,000. To view call anytime.
388-4294 ALAN ECKARD 477-5669
D.F.H.

MAYFAIR REALTY LTD.
3153 Douglas St. 386-2955
WOODWARD'S MAYFAIR CENTRE

BRAND NEW
DE LUXE TOWNHOUSE
LOW DOWN PAYMENT
On a quiet street near Woodward's Mayfair Shopping Centre. 3 bedrooms — 2 baths. Living room with rock floor-to-ceiling fireplace, dining room, wall-to-wall carpeting. Full high ground level basement. Laundry room — 2-car parking. Carport. EASY TO BUY. Call early and avoid the rush. Priced from $21,300. To view — please call LOU BLOOMFIELD 386-2955 or 478-6475.

NEW LISTING, $19,500
Beautifully remodelled two-BR, FHC bsmt. home in area close to hospital, schools, shops and transportation. Fenced-in yard, new stucco exterior, panelled walls and drive-in garage. For newlyweds or retired and can be purchased for $22,500 with all appliances, drapes and furniture including color TV. Owners must return to England. LEIGHTON NOBLE 386-2955 or 658-8968.

"ESQUIMALT"
Clean and neat 2-bedroom home on bus route, close to all services. Ideal first or retirement home. Inside should be seen to appreciate. Asking $16,500, offers considered (with terms). R. FROST, 386-2955 or res. 383-4047.

"SOOKE CENTRE"
1,000 sq. ft., 3-bedroom home, approx. 20 years old. 2 blks. to village centre. Nice location with expansive view. Possible $1500 down, could handle to a full price of $13,500. R. FROST, 386-2955 or res. 383-4047.

RETIRE IN SOOKE
4 rooms, level fenced lot, sea glimpses, close to Village activities, fishing, bus to Victoria. Taxes One Dollar net. Price $13,500. Phone JOHN RUSSELL 386-2955 or 592-3248 to inspect tomorrow.

TC — TOWN & COUNTRY REALTY
3617 Douglas Street
382-7276

TOP OF THE HILL
OPEN HOUSE
SAT., JAN. 8 — 2 P.M.
3208 BELLEVUE
Oakmount — 4-bedroom, modern home with fireplace. Spectacular view from sunken living room with fireplace. Separate large dining room. Basement, rumpus room with bar and fireplace: 3-car garage. All this for $32,950. Immed. poss. if required. $5,000 down will handle. A. KLENMAN, EXCLUSIVE 592-1121.

NO STEPS
Gordon Head. Immaculate 3-bedroom home. Large rumpus room with fireplace. Private patio with barbecue, all spacious. Good floor plan and very attractive. $31,900. Terms. A. KLENMAN 592-1121.

WHAT IS A HANDYMAN SPECIAL?
It is an investment for someone with time and skill who is willing to make a capital gain. If you are looking for a capital gain, drive by 845 Viewfield Road and phone: JIM WEBBER 382-7276.

NORRIS BYRNE & PRICE ASSOCIATES LTD.
1314 Quadra St. 385-2458

OAK BAY
NEAR ESTEVAN
A lovely modern 2-bedroom, full basement home in most immaculate condition. Large living room with in-laid oak floors. Kitchen with breakfast nook. Close to shopping, etc. Full price $24,950. Phone V. Wong 385-2458 to view.

WATERFRONT
FIVE ACRES OF IT
Gently sloping woodland with 138 feet waterfront on sheltered bay. About two acres cleared, with good rich soil. Cosy little cottage with fireplace. East Sooke. $25,000. Don Bacon 385-2458.

TOWN, COUNTRY
"UNBELIEVABLE" cutest stucco bungalow. Spacious L. room with fireplace. Hardwood floors and carpet. Elec. kit. with dining area. 2 large bedrms. "FULL" basement with extra bedrm. or rumpus. Drive-in garage. Oil-o-matic furnace. Wired for washer and dryer. SURPRISE — JUST $20,900. Call Doris Adams 385-2458, Res. 598-2248.

TERRIFIC VALUE IS THIS
Centrally located, 2-storey, full basement family home. Main floor consists of large living room, dining room with fireplace and spacious modernized kitchen. 2nd floor has 4 bedrooms and 3-pce bath. Easy-care lot, close to all amenities.
Priced to sell at $22,500
NOREEN CUTHBERT 386-7521
BOORMAN INVESTMENT CO. LTD.
1111 Government Street

WWW — WHITTOME'S
"ROYAL OAK BRANCH"
4520 West Saanich Rd. 479-1667

DOWNTOWN VICTORIA
FERNWOOD AREA
Large older home in fine shape, very large living and dining room (fireplace), big kitchen, bathroom off spacious main floor hall, 3 bedrooms and bathroom up — wide stairs! Drive-in garage, full basement, plumbing, wiring, furnace, new. Real buy at $20,990. Move in today!
EVELYN PERSICKE
479-1667 383-3929

ON THE GORGE
70 WEST — Large-sized corner lot and older 2-bedroom home. Good holding property. What offers?
EVELYN PERSICKE
479-1667 383-3929

ESTATE SALE
SIDNEY — NEW
MUST SELL; widow living in U.S. Lovely large family home ready for either hardwood or carpeting (you pick!) Extra ensuite bathroom for master bedroom. Living room is large, dining room has built-in china cabinet. Big bright kitchen with ample eating area and sundeck for extra fun! Full high basement has space for in-law suite or rumpus room, extra bath roughed in too. Nice cornered sewered lot. Asking $27,900.
EVELYN PERSICKE
479-1667 383-3929

NEW COLWOOD HOME
QUIET CUL DE SAC
See this lovely 3-BR (bath ensuite) home in its quiet setting. Large living room, white brick fireplace, feature wall to dining room. Double sinks, eating area and even a dishwasher. Downstairs is plumbed and roughed-in — well planned. Call to see.
EVELYN PERSICKE
479-1667 383-3929

WANTED
HOMESEEKER
WITH IMAGINATION
To see the possibilities in this mellow Fairfield home with charm and character. The entrance hall has appealing columns. Beamed ceilings and leaded glass cupboards are featured in the hall, dining rm., and living rm. Two bedrooms, part basement, new roof and furnace. Small easy-care lot. The realistic asking price of $19,900 would allow for kitchen and bathroom renovations and still make this old world charm home the buy of the season.
ART LAWRENCE 479-2317
DON ANDERSON 479-1667 (24 HRS.)

DRIVE BY
1231 COLVILLE RD.
Neat, clean 2-bdrm., no-step home with OOM heat. 60x120 lot. Ideal for the young, old or working couple. Asking price $14,000.
479-1667 DON ROURKE 479-6730
479-1667 JOHN FRASER 478-7361

OAK BAY
WINDSOR PARK
MONTEREY AREA
PRICE $18,900
True value is to be found in this solid older bungalow. Four spacious rooms with wide carpeted entrance hall. Part basement features near new wiring and furnace. Lots of work area. The home is situated high on the back portion of the gracious lot, so easy to build on and make very modern. Can be bought on terms or cash. The title is clear. Excellent value at the firm price of $18,900. Please dial CLIFF STRETCH, 479-1667 or 592-3969.

HORSE RANCH
OPPORTUNITY OR
FUTURE DEVELOPMENT
48.5 acres all fenced with gentle sloping land. Large liveable 3-bedroom home, large hay barn, 8 stall barn for stock, 25 minutes from town. $63,000. Please call TED CHARTRES, 479-1667 or 385-5508.

J. H. Whittome and Co. Ltd.

HH — "HOMEFINDERS"
DOUGLAS AND TRANS-CANADA
OPEN 9-9 WEEKDAYS
386-2911

MUST SELL!
Vendors have bought and MUST SELL their lovely 2 bedroom full bsmt. home in the Glanford area. HW floors in living rm. large kit. Sun rm. that could be 3rd bedroom. Oil hot water heating and drive in garage. Early possession so try your offer.
Pat Barber 386-2911

PRIOR $14,900
$500 DN can buy this older but solid 2 bedroom full basement home, new oil heating, wiring etc. W.-W. carpeting in L.R. and 2 bedrooms renovated throughout, close to everything.
Harold Barber 479-6479, 386-2911

NEAR CEDAR HILL GOLF COURSE
$22,500
—Corner lot, landscaped and fenced.
—Close to schools and transportation.
—2 bedrooms up plus one down.
—living room with fireplace.
—dining in line with the modern kitchen.
MARY McGUIRE
386-2911 anytime 477-8470

GOOD VALUE HOME
$17,900
This excellent 2 bdrm. home is on a nice corner lot in the Gorge area with separate garage. Possible low down if eligible for B.C. 2nd. To view call
JULIE MANNESS
386-2911 478-5220

OVER 70% SOLD
Are you needing to sell your home? Perhaps, I may help. Over 70 per cent of my listings of homes for sale were sold in 1971. I can't guarantee 100 per cent sales but I can guarantee 100 per cent effort. Harold Barber 386-2911, 479-6479.

NEW OWNERS NEEDED
4-bedroom 2-bath home near Saanichton Bay. 100x200 foot lot is suitable VLA. Great view from the sundeck. Asking $30,600.
Try $3,000 down — vendor will carry a 2nd. Milt Agate, 386-2911, 598-1937.

GLANFORD AREA
ASKING $21,500
1320 sq. ft. bungalow — lots of storage. New shag wall-to-wall. Bonus for a busy mother is the 23x12 rumpus room where activity can be monitored from the kitchen or the dining room. Garage and workshop attached. Marion Agate, 386-2911, 598-1937.

A GRACIOUS HOME, SEE TO appreciate. 3-bedroom, $35,000. Talk to owner. Call 5-7 p.m., 383-5435.

ROYAL TRUST
REAL ESTATE SALES DEPT.
384-8001

$25,500
You must see this most desirable 3-bedroom stucco bungalow in immaculate condition with highly polished oak floors in spacious living and dining room with sundeck off. Bright cabinet kitchen with nook and lovely dishwasher to lighten the chores for the lady of the house. 4-Pce. vanity bath. Full high basement with finished rec. room and roughed-in plumbing. Level lot neatly landscaped. Asking only $25,500 and easy to finance.
ERNIE DYER — 384-8001

GLEN LAKE
START A BRAND NEW YEAR IN A BRAND NEW HOUSE — JUST $22,500 for this 3-bedroom Tudor style home — raised hearth fireplace and W-W in living room — American style bar type kitchen. 4-pce. vanity bathroom and separate detached matching garage. Large lot 75ft.x100 ft. For appointments to view and immediate possession call MR. E. DYER, 384-8001.

FAIRFIELD AREA
Owners have been transferred so are offering their home for sale. Located on a large lot, in a lovely residential area. Large living room with fireplace — L-shaped dining room. Large kitchen with eating area; 3 bedrooms; vanity bathroom — hardwood floors throughout — full high cement basement ready for development — many fruit trees plus flowering trees — Asking only $28,500. To view call
JESSIE McGRATH, 384-8001

SIDNEY BY THE SEA
GRATH, 384-8001.
Clean, 2-B.R. bungalow, nice living room with fireplace and oak floors. Large kitchen with breakfast nook and utility room off. Drive-in garage; oil heat and good size lot. Close to the sea. Good terms and low down payment. Call RON BLACK to view, 384-8001.

3882 CADBORA BAY RD.
3-bedroom no-step bungalow. Bus service at the door. Walking distance to shopping. Ideal for retirement family who wants room to move about. This no basement home has 1,300 sq. ft. Asking $27,000.
TREVOR MILSTED
385-1171 or 384-8001

S.S.C.
SWINERTON, STEWART, CLARK LTD.
1318 BLANSHARD ST.

NO CASH?
4 BEDROOMS
Dandy, clean, stucco, semi bungalow of 4 bedrooms, large living room, modern cabinet kitchen and full basement. Haultain area, close to schools, bus and shops. Reasonable payments. Why rent? Only $21,500.
DIRK OKKER
478-4501 evenings
KEN WALTERS
385-2481 anytime

FAIRFIELD DUPLEX
Well located older home, tastefully converted to a duplex, featuring 4 rooms upstairs and 5 large rooms and full basement down. Terms. $25,000.
DIRK OKKER
478-4501 evenings
KEN WALTERS
385-2481 anytime

LOVELY STUCCO
BUNGALOW
10 YEARS YOUNG
JUST $17,900
New, exclusive, immaculate, no-step residence located on a quiet street in Colwood featuring — Cosy 20x14 living room with wall-to-wall carpet — 2 nice bedrooms with wall-to-wall carpet — lovely cabinet electric kitchen with dining area — sparkling 4-pce. bathroom — large utility rm. plumbed and wired for washer-dryer — double separate garage — Auto. oil heat — large lot 75x151 — TAXES $25 YR. NET.
MR. CUSTANCE — 385-2481

ISLAND HOMES LTD.
2504 Douglas St. 386-7545

HI QUADRA — SOME VIEW
QUICK POSSESSION — MUST BE SOLD — Excellent older home in MINT CONDITION. Cosy living room has lovely natural rock FP. Attractive FAMILY-SIZE dining room and kitchen. Ample cupboards and closets. 2 very nice bedrooms. FULL HIGH 8 FT. BASEMENT — Oil-o-matic heat. Copper plumbing — 100 amp. service. WASHER, DRYER SERVICE. Big sundeck and carport. Beautiful country-style lot. Nothing to do. Just move in. The PRICE IS RIGHT. Financing is flexible. Call Ken Jensen 386-7545 — 592-9079.

DE-LUXE WATERFRONT
Safe, year around anchorage. Custom built Post and Beam home with 1545 square feet, fully carpeted wall to wall. Two fireplaces, two complete bathrooms. Very large Rumpus Room. Beautiful Kitchen with built-in oven and range. Separate Dinette. Private secluded wharf. Immediate possession. Asking Price $39,900. For viewing
Just Patrick Snow 592-3931
Call Ron Crow 592-4989

MUST BE SOLD
Large family home, 3 Bedrooms. Close to schools, shops, and transportation. New wiring and plumbing throughout. An excellent buy at $19,750. A low down payment will handle this home. For viewing
Just Patrick Snow 592-3931
Call Ron Crow 592-4989

1. EXECUTIVE SURPRISE
Custom made for the executive — this facinating post and beam 3 or 4-bedroom home, games room (30x17) is professionally finished in the Spanish-style for lavish entertaining. Beautiful terraced grounds with Mediterranean courtyard entrance. 2-car garage and extra parking for 3 cars. Realistically priced at only $45,500.

2. MOBILE LIVING
10x44 2-bedroom mobile home for the starters or the retired. This is an excellent buy for the bargain minded at only $7500. Hurry, hurry and don't miss this one. Obey your impulse — call now.

3. SEVEN OAKS
Looking for packing space — Excellent home on large lot (89x120). Fully updated and modern. 2 bedrooms, full basement with rec. room. Electric heating. Asking $16,900.

4. $5,000 B.C. SECOND
Take advantage of the opportunity of owning this brand new 3-bedroom home wall-to-wall throughout. Full basement home. No mortgage to raise. This home could be yours for only $1200 and your good credit. Call today for all details. Exciting isn't it?
JOAN HOPPER or RAY MORRISON — City Brokerage, 386-3547 anytime.

Quickie Vests!

Your best fashion investment is a versatile knit vest!

Easy knit, purl stitches create bold design! Use sport yarn size synthetic yarn; No. 15 needles for Instant Knit short, long vests. Pattern 898: sizes 10-16 included.

Seventy-five cents (75¢) in coins (no stamps, please) for each pattern — add 15 cents for each pattern for first-class mailing and special handling — to Laura Wheeler, care of The Daily Colonist Needlecraft Dept., 60 Front Street West, Toronto, Ont. Print plainly pattern number, your name and address.

New 1972 Needlecraft Catalogue crammed with the most fabulous fashions, accessories, gifts. Knit, crochet, embroider. Free patterns. Send 50c.

New Instant Crochet Book — step-by-step pictures, patterns each today's way. $1.00.

Complete Instant Gift Book — more than 100 gifts. $1.00.

Complete Afghan Book — $1.00.

"16 Jiffy Rugs" Book. 60c. Book of 12 Prize Afghans. 60c.

Quilt Book No. 1 — 16 patterns. 60c.

Museum Quilt Book No. 2 — 60c.

Book No. 3. "Quilts for Today's Living." 15 patterns. 60c.

Most Wanted!

Wondering what to wear? Look up-to-the-minute in this Princess coatdress. Make it in a smashing polyester or wool doubleknit fabric.

Printed Pattern 9139: New Misses' Sizes 8, 10, 12, 14, 16, 18. Size 12 (bust 34) takes 2½ yards 54-inch fabric.

Seventy-five cents (75c) in coins (no stamps, please) for each pattern — add 15 cents for each pattern for first-class mailing and special handling. Print plainly size, name, address and style number.

Send order to Marian Martin, care of The Daily Colonist, Pattern Dept., 60 Front Street West, Toronto, Ont.

Free Fashion Offer! Choose one pattern from 150 styles in New Fall-Winter Catalogue. Send 50c for catalogue.

Instant Sewing Book — sew today, wear tomorrow. $1.

Instant Fashion Book — Hundreds of fashion facts. $1.

250 HOUSES FOR SALE

FOR YOUR CONSIDERATION
1—PRIME OAK BAY TUDOR. Prestige Newport Avenue. $49,900. This beautiful quality home exudes character, charm and value. Located in one of the most sought-after areas in Victoria. Spacious living room (25 x 14.6) with fine fireplace, separate formal beamceiling diningroom, marvellous little DEN with FRIENDLY FIREPLACE, compact kitchen, 2-p.c. powder room. Up the nice staircase we have 2 lge. bedrms and deluxe 4-p.c. bathrm. Full cement basement. Separate garage. Lovely landscaped lot (80 x 180) but easy care. Cement patio. Let ROBERT YOUNG locate you. 383-4124 anytime or 384-3594.
2—GORDON HEAD—BRAND NEW — $31,500 ASKING PRICE. Located in a most desirable area on a quiet cul-de-sac, this dandy Dane Development home has 3 bdrms, 1½ baths (master BR ensuite). Wall to wall carpeting throughout. Full high cement basement roughed-in for addtl. rooms and plumbing (also there is an extra fireplace r-in down). Spacious sundeck — double carport. Let ROBERT YOUNG locate you. 383-4124 anytime or 384-3594.
3—HIGH GORGE — $17,900. Perfect retirement or starter. Charming 2-BR Tudor on nice lot on quiet street. Living room with wall to wall and friendly Arizona sandstone fireplace. Oil furnace, separate garage, valuable extras. LOW LOW DOWNPAYMENT possible. Why rent? Let ROBERT YOUNG locate you. 383-4124 anytime or 384-3594.
4—RED HOT — COLWOOD — BRAND NEW HUCKER HOMES FROM $23,900. Eighteen homes in various stages of construction. This is suburban living at its best. THREE BEDROOMS (fully carpeted), living room with FP and diningroom (both fully carpeted), deluxe cabinet kitchens, decorator vanity bathrooms (plus ensuite en master BR in some). High cement basement roughed-in for additional rooms and plumbing. Sundeck-carport. Excellent financing. Let ROBERT YOUNG locate you, 383-4124 anytime or 384-3594.
Park Pacific Investments Ltd.

KER AND STEPHENSON LIMITED
680 Broughton Street
Across From Eaton's Carpark
385-3411, DAY or NIGHT

SPECTACULAR SEAVIEW
EXCLUSIVE
4960 CORDOVA BAY ROAD
This TRULY MAGNIFICENT property commands a breathtaking view of the SAN JUAN ISLANDS and snowcapped Olympics. YOU MUST SEE THIS ONE. The Home has 3 brs. — dining room, 2 fireplaces and ever so nice "Dutch Like" kitchen and den. YES! A HOBBY SHOP ALSO.
A REAL NICE HOME.
ASKING $36,500.
For viewing Phone.
J. T. MILLS, 385-3411 or 477-5937

ISLAND PACIFIC REALTY LTD. 388-6231
3200 QUADRA ST.

BEACH DRIVE $38,500
Unobstructed sea view, interesting 2-bedroom older home, gross taxes $392. Vacant. Make your offer. Call BOB KEELING to view 388-6231 — 383-3860 Anytime.

JANUARY SPECIAL $18,900
Mayfair Area, lovely 2 bedroom, full basement home, 3rd bedroom down, separate garage, well cared for lot, ideal starter or retirement. For more information phone FREDDY STARKE 388-6231 or 384-9633.

TWO LOVELY SUITES
$26,900
Original duplex, two bedrooms each, modern kitchens, and bathrooms, automatic oil heat, close to stores, schools, etc. Try your down payment on this nice clean property. Priced to sell. BEN GREIG, 388-6231 or 658-8845.

BUY DIRECT FROM
ENGINEERED HOMES
New custom built 2, 3 and 4-bedroom homes, located in Gordon Head and Sidney. Some of these attractive homes are now ready for your best purchase and immediate occupancy. Priced from $20,900 to $32,900 and available with low down payment to NHA approved mortgage if desired.
PHONE
KELLY NEMETH
477-4641
ENGINEERED HOMES
385-6211 ANYTIME

APPROX. $1,000 CASH
balance like rent
Yes, here is a modern, well built STUCCO BUNGALOW of 4½ rooms where we can expect to get you in possession early in January. Here are features like gleaming OAK FLOORS in the L.R. and 2 B.R.s and hall, AUTOMATIC HEAT, PLASTERED walls, INSULATION; wired for W. DRIER, AND RANGE. DOUBLE CARPORT wired for Machines, ample INSIDE and OUTSIDE STORAGE, blacktop DRIVEWAY, 4 PCE bath, all on 2 MILE circle in a NICE district full price $19,900. (A purchaser qualifying for a $16,000 CMHC, 20 yr. Mtge. at 9% — and a B.C. 2nd Mtge at $2,500 at 8¾ — and net taxes of $47 per month, can expect payments of approx. $181.06) why not start to build equity in your own home today. Please call Wess Dickie 382-4312, res. 477-4662.
Dickie Agencies Ltd.
919 Fort St.

THE BEST BUY
IN OAK BAY!!
637 BEACH DRIVE
GLORIOUS SEAVIEWS
3 or 4 bedrooms.
2½ bathrooms.
Large recreation room.
Good sized dining room.
Family area off kitchen.
Sundeck.
Hotwater heating.
A beautiful home — choice location — ridiculously low price !!
$47,750
ERIC CHARMAN
385-9765
Charman Pacific Realty Ltd.

PRIVATE!
I wish to sell my 2-bedroom Oak Bay home or TRADE for a larger 3 or 4-bedroom home. Will pay cash difference. My home is neat as a pin, on a side street and in excellent condition inside and out. It is close to parks, beach, bus, shopping, elementary, junior and senior secondary schools. My home is sturdily constructed, is immaculately landscaped and easy to maintain and is on a street of good homes and friendly neighbors. Taxes are reasonable.
The home I desire is a modern one in a comparable neighborhood. Must have 3 or 4 bedrooms and 1½ or 2 baths.
If you wish to buy or trade please correspond with Victoria Press, Box 146. Thank you!

Brand New Luxury Homes
Colwood Country Setting
Built by Hugo Hucker
A—10 new homes, several ready for immediate occupancy, others to be completed to purchasers choice of decoration. All 1½ baths, 3 Br's, Large LR's with raised hearth fireplaces, DR's with sundecks off, w-w throughout. Carports and paved drives and full basements. Selling fast at $25,500-$25,900, with excellent financing. Call J. B. Young, 658-8594 or 383-4124 anytime.
B—5 new homes — 2-3 Br's, $23,900-$24,900. Nice treed areas. Call J. B. Young, 658-8594 or 383-4124 anytime.
Park Pacific Investments

3 VICTORIA OFFICES — BB — WE TRADE HOMES
BLOCK BROS. REALTORS
1800 Blanshard, 386-3231

FABULOUS FAMILY HOME
A beautiful 5-bedrm. family home in the Cordova Bay area. Spacious entrance foyer, separate den for father and an attractive family room with a stone faced fireplace. Some sea glimpses from the sundeck of the family size kitchen. Located on a secluded, well-treed lot. Offered at $43,900. BILL FIFE, 386-3231.

SWARTZ BAY HOME OF DISTINCTION
1700 sq. ft. of luxurious living on the main floor, plus a full basm't which is being completed. Fantastic sea and mountain views from the 25 ft. of LR windows. Impossible to list all the features. Must be viewed to appreciate. JERRY LANTHIER, 386-3231 or 383-3588.

VACANT:
FAIRFIELD — $19,850
Older home in excellent condition. Stucco ext., 2 bdrm., LR with fireplace, elec. kitch., bath, full basm't, new wiring, plumbing, heating. Bus and shops close by. Minutes to town. F. COLOMBIN, 386-3231 or 385-3033.

WATERFRONT
60 ft. frontage of sandy beach at Cordova Bay Rd. Large LR with expansive, unobstructive sea view. A dining rm. for all the family and friends. 2 bdrms. and den or 3 bdrms. plus a one-bedrm. suite in the basement which also boasts of a beautiful sea view. Priced at $35,000. Phone ETHEL HARVEY, 386-3231 or 386-6472.

B.C. LAND and
INSURANCE AGENCY
LTD.
Serving B.C. Since 1863
922 Government St. 388-5555

CUSTOM DESIGNED
BRAND NEW HOME
Extra large lot in new exclusive subdivision, attractive treed setting. Over 1300 sq. ft. on main floor. Courtyard entrance for privacy. 3 bedrooms, master en suite, guest size dining room, large kitchen with eating area. Buy it now and choose your own colors and carpet. Compare this for value and you will be assured this is a good buy. Easy financing available.
PRICE $34,500
Call MR. HELLIESEN or MR. PARSONS
388-5555

GORDON HEAD
SEA VIEWS
Unobstructed sea and mountain views are obtained from all the main rooms in this beautiful home. Large living room with open fireplace, dining room, cabinet kitchen, 3 bedrooms and 4-piece bathroom. New wall to wall carpeting throughout. Full high cement basement with rec room, games room and 2-piece plumbing. Automatic oil heating. 12 car accommodation. This home was recently decorated and is in tip top condition. Exclusive listing. Price $36,900. Call Mr. Carpenter or Mr. Hope, 388-5555 anytime.

CITY WATERFRONT
HOME, $42,500
1,500-sq.-ft. home on quiet street. 3-BR, large LR and DR, picture windows overlooking straits, sundeck. OHW heating, mother-in-law suite with 2 bedrooms, picture windows, FP, 3-pce. bath, LR and DR in line on nice rear lawn. Elec. heat.
D. L. Macdonell
384-4962 388-5555

MM — JACK MEARS
OAK BAY REALTY LTD.
2194 Oak Bay Ave.

OAK BAY
UVIC
SEAVIEWS
Charming English style 1½ storey home of 3 bedrooms and den, high on the Lansdowne slope. Extra spacious and separate living and dining rooms. Modern kitchen. Den with fireplace and full high basement. Immediate possession. Full price $36,900. JACK MEARS, 598-3321.

We trade homes

3 BEDROOMS
UNIVERSITY AREA
Children's playground at your back door. 3 bedroom family home in the University area and close to Elementary school. Fully developed basement with 3-pce. bath. Unusual living-dining room arrangement. Asking $31,900. HELEN HICKS or JO ANN HOPPE, 598-3321.

We like to trade

NEW LISTING
UNIVERSITY
$34,500
Cathedral entrance, sitting room, dining area, 3 good bedrooms, 4-pce. bath, large kitchen. Basement with 21' rec. room, bedroom, 2-pce. bath. Only 4½ years old. Mortgage $15,000 at 6½%, $148 per month. DIBDIN RIVIERE, 598-3321.

HH — D. F. Hanley Agencies Ltd.
3293 Douglas St.
Douglas St. Office
385-7761

SOUTH OAK BAY!!!
TUDOR STYLING
Fantastic area, fantastic character home. 4 bedrooms very tastefully renovated and has new roof and wiring. From the practical living rm. to the 12x17 beamed-ceiling dining rm with its built-in buffet, you really would enjoy this home. There is a 2 pce. bath on the main; 4 pce. up and a R. I. bathroom in full high basement. A roughed-in rec room with fireplace would be ideal for the kids to play and even a separate workshop for Dad. Large bright 11x20 kitchen with eating area and arborite cupboards is very attractive. Asking $38,000 and good terms can be arranged. Hurry on this exclusive listing, call NOW
JOHN BARTON
385-7761 (24 HRS)

MM — METROPOLITAN REALTY LTD.
386-3585

START THE NEW YEAR RIGHT
Get the most for your dollars. See this four-bedroom, three bathroom, near new home. Spacious living room, floor-to-ceiling fireplace, dining room with sliding glass door to sun deck. Pleasant kitchen; built-in range. De luxe bathroom, four bedrooms on the main floor. Master en suite. Lower level consisting of den with 2-pce. bath, rumpus room with fireplace, utility, storage, OOM heat and large dr.-in garage. Large carport, plus blacktop area for parking for truck or boat. Good residential area close to all amenities. Terms arranged to suit. Will consider trades or mortgage paper. Best value in town at $31,000. Call Mr. Drew, 386-3585 or 592-0927.

SIDNEY
2450 OCEAN AVE.
Only $25,900 for this spotless 3-yr. old bungalow. Large living room — open fireplace — king size bedrooms with double closets — family room and 3rd bedroom down — garage — sunporch with sliding doors — plus many extras. Will trade.
DAWSON DEV. LTD.
385-8822

TRUST — CANADA PERMANENT TRUST — CANADA PERMANENT
"WE TRADE HOMES"

BEACH DRIVE
Near Willows. Excellent family home, comprising attractive living room with fireplace, dining room, den and three bedrooms (or 4 bedrooms). Full basement. Large double carport, close to beach, shops and schools. Quick possession if desired $32,900. 592-3504 TED WILLS 386-1361.

VERY SPECIAL BARGAIN FOR VERY SPECIAL PEOPLE . . . LIKE YOU!!
NEWLY-LISTED, SPARKLING AS-NEW FAMILY HOME IN COLWOOD'S MOST ATTRACTIVE CUL-DE-SAC! STONE AND STUCCO BEAUTY ON LOVINGLY-LANDSCAPED LARGE TREED LOT. 3 BR'S, 1½ BTHRMS. SPACIOUS LR-DR. BIG SUNDECK. VAST LOWER LEVEL DEVELOPMENT AREA! FULL PRICE ONLY $28,500. CALL ME FOR ACTION!
386-1361 Dick Batey 592-4607

TWO LIVING-REVENUE BARGAIN OPPORTUNITIES! CAN CUT COSTS FOR YOU!
ONE: NORTH QUADRA. LARGE LOVELY LOT. 3 BR'S. DISTINCTIVE LR-DR. PATIO. BIG, BIG GARAGE-WORKSHOP. PLUS EXCELLENT $100-A-MONTH SEPARATE ENTRANCE SUITE! ILLNESS FORCES SALE FOR ONLY $25,900.
386-1361 Dick Batey 592-4607
TWO: JAMES BAY ONE-LEVEL TRIPLEX. NEAR EVERYTHING. EXCELLENT CONDITION! ONLY $24,950!
386-1361 Dick Batey 592-4607

A B C — FORT at BROAD
384-9335
A. Bernard and Co. Ltd.

RETIREMENT
YOUNG FAMILY
(ESQUIMALT—GORGE VALE)
QUICK POSSESSION may be had of this immaculate retirement home near Gorge Vale Golf Club. Two bedrooms, modern kitchen and 4-pce. bath. Additional room in basement. Oil-O-Matic heating. Well maintained garden with greenhouse.
IMMEDIATE POSSESSION
$17,900
Mr. Belcher 384-9335, 382-2848 res.

ATTENTION GOLFERS
Beautifully maintained and attractive 2 bedroom stucco bungalow, overlooking CEDAR HILL GOLF COURSE. Large living room with fireplace and wall-to-wall carpeting, nice dining room, bright cabinet kitchen. Oil heat. Separate garage and workshop. Nicely landscaped. Ideal STARTER OR RETIREMENT.
$26,900
Mr. Belcher 384-9335, 382-2848 res.

WESTERN HOMES LTD.
817 FORT ST.

"¾ ACRE"
"SPLIT-LEVEL — 3-BR"
"PRIVACY — SECLUSION"
This property adjoins 40 acres of natural beauty plus 7 more acres behind; giving you peace, quiet and a real country atmosphere Royal Oak Shopping Centre. 1375 sq. ft. of delightful living, wall-to-wall in the 18x21 LR also in the 10½x10½ DR. Both are L-shaped. Beautiful sandstone ceiling-high FP — all elect. kitchen with bar —3 roomy BRs., 4-pce. Pem. bath., 15x18 rumpus room — all this plus dozens of fruit trees — berries — flowers, etc. Small guest house or tool shed — and blacktop parking for about 12 cars — VLA approved so hurry on this one — it's exceptional — don't be too late. Price $31,975.00. Mr. Evans — 382-2157 Eves. 479-7217.

VACANT—1 YR. OLD
FOUR BEDROOMS—BASEMENT
COLONIAL DESIGN
FULL BASEMENT
TRY YOUR TERMS AT $31,900
M.R. EVANS 382-2157,
Eves. 479-7217

X — W. J. LINDSAY LTD.
Royal Oak Centre
658-5040 479-7111

WATERFRONT — $42,500
1477 SQ. FT. OF LUXURY LIVING. Four large bdrms. Extra large living room with sliding glass doors opening to wrap around sundeck. Bright, spacious kitchen with eating area. Basement contains large utility room plus a 31x16 rec. room featuring built-in stove, fridge, and large bar. Sliding glass doors open to concrete patio and filtered swimming pool. Best quality W-W throughout. A must to see. To view phone
D. BRIGDEN, 384-9960

INVESTORS
SYNDICATE
REALTY LIMITED
620 BROUGHTON 386-7721
Across from Eaton's Car Park

ESTATE SALE
SHELBOURNE AREA
$27,500
Beautiful 2-bedroom, full basement home, on a large lot, close to new shopping centre. Large "grand piano" size liv. room, dining room with sundeck off. Convenient kitchen with loads of cupboards. All in mint condition. This won't last long, so phone today. Mrs. Wallace or Mrs. Johnston, 386-7721 (24 hours).

"Complete Real Estate Service Across Canada"
MONTREAL TRUST
1057 Fort Street 386-2111
Sidney — 656-3924

ESQUIMALT
$11,500 is all that is asked for this 3 bedroom no-step cottage, located close to Naden.
D. BECKNER
386-2111 598-1391

$17,900 (OAKLANDS)
NEAR SCHOOLS, SHOPS, BUS — 10 DAYS POSSESSION — EXCELLENT FINANCING. TWO-BEDRM. charmer — COMPLETELY RENOVATED — NEW BATHRM., NEW KITCHEN, COPPER PLUMBING, NEW WIRING, almost NEW FURNACE and HOT WATER TANK. Plus TASTEFUL DECORATING throughout. SEPARATE GARAGE, FENCED GARDEN with FRUIT TREES and BERRIES. Can you ask for anything more at this low realistic price? Let me show you through and see for yourself. Please call MR. BAXTER 385-2471. Johnston and Co. Ltd.

A lovely four bedroom home with seclusion on 3 acres of land sloping to the water. Year round boat mooring. This is a valuable property now available at $89,500 and worth it. We have many other interesting properties but will welcome new listings. Call ALLAN A. CHAUVIN or F. C. POLLARD 388-5561 anytime.

BOULTBEE, SWEET REALTY LIMITED
737 Fort Street
Victoria, B.C.

COLWOOD
SHOW HOMES
OPEN FOR VIEWING
3 bedrooms, full basements, carpets, fireplaces, 1½ baths. Split levels also. Close to schools and shopping. Prices from $25,500 up. We arrange financing.
RIDLEY BROS. DEVELOPMENT CO. LTD.
478-2856 478-2944

4 BEDROOM, FULL BASEMENT, $2500 down; $145 per month. Full price $16,500. 385-1125, after 6 weekdays.

3 VICTORIA OFFICES — BB — WE TRADE HOMES
BLOCK BROS. REALTORS
COLWOOD OFFICE
1949 SOOKE RD.
478-5561

NEED ROOM?
Distinctive shake roof 4-bdrm. beauty — master is 15'x11'. Elegant fireplace is focal point of 19'x13' living room. Mother will love family kitchen with lots of elbow room while dad works in separate garage with mechanics pit. All this and full basement for just $21,900. Try $2500 down. JACK KENNISH, 479-3186 or 478-5561.

OAK BAY CHARMER
Located next door to the uplands on a large double lot, this lovely home offers large living room, dining room and modern kitchen. The 2 bdrms on the main floor have w-w carpeting. In the bsmt. are another bdrm., 2-pce. bath and a rumpus room. The yard is beautiful with its several fruit trees and shrubs surrounding a secluded patio. There are many other extras in this home, so call and make an appointment to view. It won't last long at $39,900. Please call — MRS. JUDY UNICUME AT 477-6024 or 478-5561.

BROWN BROS. ON BLANSHARD
385-8771 ANYTIME

COOK-HILLSIDE
PERFECT STARTER
OR RETIREMENT
Lovely 2 bedroom Home in immaculate condition on the inside. Through hall plan, closed stairway to unfinished area up which would make 2 more bedrooms. High basement, Oil heat; Clear title. Asking price with good terms $22,000. Call Doug Lawson 385-8771 anytime.

CHOICE HIGH QUADRA
Lovely 8-year-old 2-bedroom home with full basement. On quiet cul-de-sac with terrific views. Custom built one-owner home — many features such as 19'x15' living room, 15' master bedroom, high basement ready for development. Full price $28,900.

BRENTWOOD — ½ ACRE
Older stucco bungalow with full basement in choice location just off West Saanich Road, close to shops. Lovely property — house in need of some decoration. Ideal VLA, smaller family or retired couple. Full price $19,500.
HERB HODGSON
384-7128, Res. 382-3835
DOUGLAS HAWKES LTD.

JAH JAH JAH JAH
J. A. HENDERSON
REALTY LTD.
385-9741 ANYTIME
WE BUY, SELL AND TRADE

BURNSIDE
Large family home with in-law suite, many extras. Asking $22,500. For appointment to view call:
WILLIAM ROGERS
385-9741 652-1891

BY OWNER
BRIGHT LIVING ROOM WITH panel wall and huge stone fireplace, knotty pine kitchen, delightful dining room, 3 bedrooms and colourful 5-pc. bath. Full high basement with exceptional rumpus room plus 2nd fireplace, 4th bedroom with outside entrance and attached 3-pc. bath. Double carport and patio. Plaster finish throughout. Corner lot, 5 years old, immaculate. $31,900. Telephone 383-1285.

TUFFREY and MILLS
LIMITED
Real Estate and Insurance
1119 Blanshard St.
386-7737

BRL — BAYSHORE REALTY LTD.
512 FORT STREET
388-6424

SMALL DOWN PAYMENT AND priced to sell at $18,500 — will give you living room, dining area, compact kitchen, two bedrooms. Concrete basement with OOM heat. Good lot with back lane to separate garage. Phone quickly to Ben Parent of Newstead Realty Ltd., 382-8117 or 382-5219.

VIEW ROYAL. COMBINE YOUR home plus waterview with that self-contained in-law suite in the fully developed basement. Three bedrooms for the owner and a 1-bedroom suite for your mother or? Just listed and priced to sell at $27,500. Call Mrs. V. Roberts of Newstead Realty Ltd. at 382-8117 or 592-2171.

GORDON HEAD
$19,900, low down payment
Off Torquay on corner of Long Acre and Torrington (new street). Completely renovated home located in a new residential area. Drive by and phone for appointment.
Seaboard Const. Ltd.
652-2578

SEA-VIEW HOME
Buy the lot and get the house free. Just off Dallas Rd. Approx. 300 ft. from beach and fishing. 2-bedroom furnished stucco home, completely redecorated inside and out. 22 Pilot St. $18,500 firm price. Phone owner, 479-2209.

JAMES BAY
Pleasant older up and down duplex. All the essentials brand new. Full basement — 2 full bathrms. good 1st mtge on property. Small Lot. Asking $18,500. Call Lee Forbes for more details. 385-1431 anytime Quadra Realty Ltd.

OAK BAY $26,900
Excellent family home, living room with fireplace, separate dining room. 2 bedrooms on main and 2 up. Lovely landscaping. Close to everything. Call GRAE LANGSTON 386-8596 of Island Pacific Realty 388-6231.

THREE BEDROOMS, LIVING room with fireplace, all W-to-W over hardwood. Kitchen with large eating area, full basement with bedroom and rec room. Asking price $23,500. Call Ben Parent of Newstead Realty Ltd., 382-8117 or 382-5219.

CUSTOM BUILT
Home on your lot, or ours at the most competitive and reasonable prices. Financing available. Trade-ins considered. Phone KASPARI CONSTRUCTION CO. LTD., 386-6191.

WANTED: FAMILY INTERESTed to buy as rent, 2-bedroom, oil heat, very clean and comfortable, automatic washer, electric stove, house on double lot, fenced in, low taxes, payments $120 per month. Private sale. 479-3046.

MOVING TO EDMONTON?
Sherwood Park Condominium. 3 bedroom, 1½ baths, broadloom, stove, fridge, washer, dryer, garage, patio, close to all facilities overlooks golf course. Reasonable — good financing. 478-6331.

DIRECT FROM BUILDER
3-bedroom home. Over 1,300 sq. ft. W to W carpet. High grade construction. Full basement. 1½ bathroom and a wonderful view. 479-3505.

Cosy 3 bedroom no-step home on quiet street in Gordon Head.
Olivia Purdy Hazel Clarke
592-7682 385-6635
Shirley Philips Homefinders
386-2911

MARDON HOMES LTD.
New high-quality homes on your lot or one supplied by us from only $14,900. Please phone Bruce 592-0995

BRAND NEW 3-BDRM. HOME ON big treed Colwood lot very low downpymt. Just $21,900. Call G. Ireland, Quadra Realty, 385-1431 or res. 658-8408.

GARDNER REALTY LTD.
899 FORT STREET
385-7721

250 HOUSES FOR SALE

3 VICTORIA OFFICES

WE TRADE HOMES

BLOCK BROS. REALTORS

COLWOOD OFFICE
1949 SOOKE RD.
478-5561

NEED ROOM?

Distinctive shake roof 4-bdrm. beauty — master is 15'x11'. Elegant fireplace is focal point of 19'x13' living room. Mother will love family kitchen with lots of elbow room while dad works in separate garage with mechanics pit. All this and full basement for just $21,900. Try $2500 down. JACK KENNISH, 479-3186 or 478-5561.

OAK BAY CHARMER

Located next door to the uplands on a large double lot, this lovely home offers large living room, dining room and modern kitchen. The 2 bdrms on the main floor have w-w carpeting. In the bsmt. are another bdrm., 2-pce. bath and a rumpus room. The yard is beautiful with its several fruit trees and shrubs surrounding a secluded patio. There are many other extras in this home, so call and make an appointment to view. It won't last long at $39,900. Please call — MRS. JUDY UNICUME AT 477-6024 or 478-5561.

BROWN BROS. ON BLANSHARD
385-8771 ANYTIME

COOK-HILLSIDE PERFECT STARTER OR RETIREMENT

Lovely 2 bedroom Home in immaculate condition on the inside. Through hall plan; closed stairway to unfinished area up which would make 2 more bedrooms. High basement. Oil heat; Clear title. Asking price with good terms $22,000. Call Doug Lawson 385-8771 anytime.

CHOICE HIGH QUADRA

Lovely 8-year-old 2-bedroom home with full basement. On quiet cul-de-sac with terrific views. Custom built one-owner home — many features such as 19'x15' living room, 15' master bedroom, high basement ready for development. Full price $28,900.

BRENTWOOD — ½ ACRE

Older stucco bungalow with full basement in choice location just off West Saanich Road, close to shops. Lovely property — house in need of some decoration. Ideal VLA, smaller family or retired couple. Full price $19,500.

HERB HODGSON
384-7128, Res. 382-3835
DOUGLAS HAWKES LTD.

JAH JAH JAH JAH
JAH JAH JAH JAH

J. A. HENDERSON REALTY LTD.
385-9741 ANYTIME
WE BUY, SELL AND TRADE

BURNSIDE

Large family home with in-law suite, many extras. Asking $22,500. For appointment to view call:
WILLIAM ROGERS
385-9741 652-1891

BY OWNER

BRIGHT LIVING ROOM WITH panel wall and huge stone fireplace, knotty pine kitchen, delightful dining room, 3 bedrooms and colourful 5-pc. bath. Full high basement with exceptional rumpus room plus 2nd fireplace, 4th bedroom with outside entrance and attached 3-pc. bath. Double carport and patio. Plaster finish throughout. Corner lot. 5 years old, immaculate. $31,900. Telephone 383-1285.

TUFFREY and MILLS LIMITED
Real Estate and Insurance
1119 Blanshard St.
386-7737

BRL-BRL-BRL-BRL-BRL-BRL-BRL
BRL BAYSHORE REALTY LTD. BRL
BRL 512 FORT STREET BRL
BRL 388-6424 BRL
BRL-BRL-BRL-BRL-BRL-BRL-BRL

SMALL DOWN PAYMENT AND priced to sell at $18,500 — will give you living room, dining area, compact kitchen, two bedrooms. Concrete basement with OOM heat. Good lot with back lane to separate garage. Phone quickly to Ben Parent of Newstead Realty Ltd., 382-8117 or 382-5219.

VIEW ROYAL. COMBINE YOUR home plus waterview with that self-contained in-law suite in the fully developed basement. Three bedrooms for the owner and a 1-bedroom suite for your mother or? Just listed and priced to sell at $27,500. Call Mrs. V. Roberts of Newstead Realty Ltd. at 382-8117 or 592-2171.

GORDON HEAD

$19,900, low down payment
Off Torquay on corner of Long Acre and Torrington (new street). Completely renovated home located in a new residential area. Drive by and phone for appointment.
Seaboard Const. Ltd.
652-2578

SEA-VIEW HOME

Buy the lot and get the house free. Just off Dallas Rd. Approx. 300 ft. from beach and fishing. 2-bedroom furnished stucco home, completely redecorated inside and out. 22 Pilot St. $18,500 firm price. Phone owner, 479-2209.

JAMES BAY

Pleasant older up and down duplex. All the essentials brand new. Full basement — 2 full bathrms, good 1st mtge on property. Small Lot. Asking $18,500. Call Lee Forbes for more details. 385-1431 anytime Quadra Realty Ltd.

OAK BAY $26,900

Excellent family home, living room with fireplace, separate dining room, 2 bedrooms on main and 2 up. Lovely landscaping. Close to everything. Call GRAE LANGSTON 386-8596 of Island Pacific Realty 388-6231.

THREE BEDROOMS, LIVING room with fireplace, all W-to-W over hardwood. Kitchen with large eating area, full basement with bedroom and rec. room. Asking price $23,500. Call Ben Parent of Newstead Realty Ltd., 382-8117 or 382-5219.

CUSTOM BUILT

Home on your lot or ours at the most competitive and reasonable prices. Financing available. Trade-ins considered. Phone KASPARI CONSTRUCTION CO. LTD., 386-6191.

WANTED: FAMILY INTERESTED to buy as rent, 3-bedroom, oil heat, very clean and comfortable, automatic washer, electric stove, house on double lot fenced in, low taxes, payments $120 per month. Private sale. 479-3046.

MOVING TO EDMONTON?

Sherwood Park Condominium. 3 bedroom, 1½ baths, broadloom, stove, fridge, washer, dryer, garage, patio, close to all facilities overlooks golf course. Reasonable — good financing. 478-6331.

DIRECT FROM BUILDER

3-bedroom home. Over 1,300 sq. ft. W to W carpet. High grade construction. Full basement, 1½ bathroom and a wonderful view. 479-3505.

Cosy 3 bedroom no-step home on quiet street in Gordon Head.
Olivia Purdy Hazel Clarke
592-7682 385-6635
Shirley Philips Homefinders
386-2911

MARDON HOMES LTD.

New high-quality homes on your lot or one supplied by us from only $14,900. Please phone Bruce 592-0095

BRAND NEW 3-BDRM. HOME ON big treed Colwood lot very low downpymt. Just $21,900. Call G. Ireland, Quadra Realty, 385-1431 or res. 658-8408.

GARDNER REALTY LTD.
899 FORT STREET
385-7721

250 HOUSES FOR SALE

TOWN DWELLERS. Beautiful 3-bedrm home. Tastefully decorated, superb condition. Lady leaving town. $17,900. McCANDLESS REALTY, 383-6111. Eves. 592-1981.

SIDNEY AREA

Direct from builder. 3-bedroom home on cul de sac. 1200 sq. ft. W to W carpet. High grade construction. 1½ bathroom. Call 479-3505.

FOR YOUR SATISFACTION build your home with ULYSSES CONSTRUCTION LTD. in your lot or ours. Phone 477-3402.

OPEN HOUSE, 1-4:30

Gracious home, 1462 Fort St. Approximately 10,000 sq. ft. Apartment zoned. Owner.

F. C. HULLY REAL ESTATE
620 View St.
Bus. 386-6522 Res. 592-3920

VIEW ROYAL — NEW 3-BEDRM. bungalow; rural setting. $23,500. Postle Construction, 477-3728.

253 COUNTRY HOMES AND PROPERTIES

PEMBERTON, HOLMES LTD.
384-8126

1. 300 ft. waterfront on Roberts Bay (Beaufor Rd.) .64 ac. 4-bedrooms, large living room, dining room, kitchen and rec. room — $60,000.
2. 190 ft. on Madrona Drive X 150 ft. charming 3 room house set in lovely grounds offering seclusion and sea glimpses. Also two room cottage — $37,500.
3. Acreage, 405 ft. on Wallace Drive, 1416 ft. in depth (14.10 ac.). Cleared, rolling farmland with stream — $38,500.
J. H. G. BOVEY 656-2324
J. P. BELL 656-4293
G. PERODEAU 656-4525

Saanich Peninsula
Sidney
GORDON HOLME LTD.
2444 Beacon Ave.
656-1154

BRENTWOOD PROPERTIES
Your Brentwood Bay Realtors for Properties and Insurance
652-1141

IDEAL RETIREMENT, SECLUDED 3 bedroom home on 3 acres. Partly cleared and park-like. Clear Title. Owner will carry balance with substantial down payment. $38,000. Victoria Press Box 136 or 642-3577.

SOOKE

1.5 acres and 2 bedroom full basement older home, suitable for a horse or a couple of livestock. Asking $16,500 with good terms. IRENE DALZIEL 388-6231 or 384-8602. Island Pacific Realty Ltd.

1.2 ACRES HEAVILY TREED with evergreens and arbutus in beautiful fast developing area in the Highlands on Lakeridge Place. Asking $6,000. Phone 479-5826.

CAPITAL REGION AGENCIES
2481 Beacon Ave., Sidney, B.C.
Confidence, Reliability, Action!
— 656-3951 —

SAANICH PENINSULA PROPERTIES LTD.
For all Real Estate Requirements
Box 1235, Sidney, B.C. 656-4000

PEARSON REALTY LTD.
PARKSVILLE, B.C.
Box 399, 248-8127

256 WATERFRONT PROPERTIES

WATERFRONT LOT QUEENSWOOD DRIVE

1.02 of Beautiful Trees and Seclusion. Ideal for Prestige Home.
Asking $35,000
TREVOR MILSTED
385-1171 or 384-8001
The Royal Trust Co.,
1039 Johnson St.

IMMEDIATE WATERFRONT RECREATION

Where else can you beat this?? With only $3,000 down, you get a full ½ acre of waterfront on Lake Shawnigan, plus a fully self-contained 14 foot travel trailer, plus a 10 foot fiberglass boat. JERRY LANTHIER 383-3588 or 386-3231. Block Bros. Realty.

HIGH ACREAGE WITH 500 FT. waterfront facing east, mostly cleared — seeded to pasture — water and hydro available. Very quiet rural surroundings, only 20 minutes from Victoria. To view — phone 652-1469.

DOLPHIN BEACH ESTATES
MAGNIFICENT WATERFRONT AND VIEW LOTS
DOLPHIN AGENCIES LTD.
P.O. BOX 398, PARKSVILLE
PHONE 248-6156

DENMAN ISLAND SEA-VIEW and waterfront lots. Ample water now piped from Graham Lake. $5,300 and up. Seaview Land Estates Ltd. 813 Fort, 382-7522 or 477-6764.

SIDNEY REALTY LTD.
656-3928
Real Estate — Insurance
Serving the Saanich Peninsula

258 CONDOMINIUMS AND TOWNHOUSES

FAIRCLIFF CONDOMINIUMS
1433 FAIRCLIFF LANE
OPEN HOUSE
SUNDAYS, 12-5
WEEKDAYS, 11-6
DAWSON DEV. LTD.
385-8822

WATERFRONT APT.
$34,500

This apt. is unique — a beautiful location in Oak Bay near the Marina — A 21x21 foot living room, 2 nice bedrooms, dinette. Lovely views from all windows. Call (MRS.) CASEY WATSON at:
BROWN BROS. AGENCIES LTD.
1125 BLANSHARD ST.
385-8771 (anytime)

PARK OLYMPIC HEIGHTS, 660 Battery Street, 1 and 2-bedroom deluxe suites, 1 block to Beacon Hill Park. Fireplaces. Seaview. Quality appointments. Priced from $17,200. Open daily 1-4 p.m. including Sundays.

265 HOUSES WANTED TO BUY

URGENT — URGENT.

Wanted soon for two purchasers: Two homes in Gordon Head, Cedar Hill or Shelbourne area. One 2-BR and one 3-BR bungalow with basement. Call Reg Schumaker 385-7761 or 385-2829.
D. F. HANLEY AGENCIES LTD.

Investor client wishes to buy a number of FURNISHED or UNFURNISHED homes in the Victoria area. Call F. SHERWOOD, 386-7521. BOORMAN INVESTMENT CO. LTD., 1111 Government Street.

GUARANTEED SALE

If your property is suitable for rental or renovation, and under $20,000 quickly call IRENE DALZIEL, 388-6231 or 384-8692 Island Pacific Realty Ltd.

2 OR 3 BEDROOM ON MAIN OR with one in basement, wanted for young family, must be close to Elementary school. FREDDY STARKE 388-6231 or 384-8633 Island Pacific Realty Ltd.

RELIABLE MIDDLE-AGED COUPLE with one 10 year old girl, would like to rent with option to buy home, within 20 mile radius of Victoria. All offers considered. 598-1117.

HAVE TWO CASH BUYERS REquiring 3-bedroom, full basement homes up to $20,000. Phone Frank Beamish 385-2471 — Johnston and Co. Ltd.

I WILL BUY YOUR 2 OR 3-bedroom home immediately for cash if it's suitable for rental purposes. For fast action call my agent J. ROGERS at BLOCK BROS. REALTY anytime. 386-3231.

URGENT NEED FOR OAK BAY or Fairfield, 3 BR, full high basement home around $26,000. Leighton Noble, 386-2955 or 658-8968. Mayfair Realty Ltd.

CRAFTSMAN WANTS IMMEDIATELY

for cash, larger older home suitable for renovation. Call Quadra Realty Ltd. 385-1431 (anytime).

LARGE HOUSE, 2-5 ACRES, East Sooke area. 642-3543.

265 HOUSES WANTED TO BUY

CASH IMMEDIATELY FOR YOUR HOME WITH POSSESSION NOW OR AT A LATER DATE TO SUIT YOU. BILL McCARTER, 592-2970 OR 385-9741. J. A. HENDERSON REALTY LTD.

I REQUIRE A 3 BEDROOM home in a good area, have around $15 to $20,000 cash. Can do some repairs (Not major). Phone my agent J. T. Mills 385-3411 Ker and Stephenson Ltd., 680 Broughton St.

WANTED: ESQUIMALT URGENT!

Navy family requires 3-bedroom home, full basement, by January 31st, up to $25,000. Call ROMA NICOLL, 386-2955, Mayfair Realty Ltd.

OAK BAY — FAIRFIELD

Cash client will purchase today 2 or 3-bedroom stucco home with full high basement in need of repair.
384-8126 Jim McNaught 382-8943
PEMBERTON, HOLMES LTD.

SOONEST

No step houses for two different clients. One requires large basement, the other needs some storage, 2 or 3 bedrooms.
PAT MUSTERS 385-3435
P. R. Brown and Sons Ltd.

HOUSES WANTED

If your home or property has been listed and has not sold, let us tell you why. There's always a reason. Quickly call for fast service. IRENE DALZIEL, 388-6231 or 384-8692. Island Pacific Realty.

PRIVATE

Want older home for cash. No agents. 479-2209.

268 LISTINGS WANTED

YOU WANT IT SOLD DON'T YOU?

Naturally you want to list your property with a firm that will convert your home into ready cash. We are set up to just do that. Should you be thinking of selling call us for a sales estimate and analysis of your property, no obligation. Phone 385-3411 or 477-5938.
J. T. Mills
Ker and Stephenson Ltd.,
680 Broughton St.

LISTINGS WANTED

A telephone call to us will bring to your house an experienced reliable REALTOR who will be pleased to discuss with you pricing and a sale program to effectively sell your property. Call 385-3411 anytime.
Ker and Stephenson Ltd.
680 Broughton St.

REQUIRED IMMEDIATELY 2 OR 3 bedrm. 5x5 Duplex with basement. Have several clients waiting with cash or cash to mortgage. Call MARJ. NAPPER — 386-1341 Eves. 592-9554. Boultbee, Sweet Realty, Hillside Shopping Centre.

WANTED

Country homes with seclusion up to $36,000. Call LARRY QUAGLIOTTI 479-6609 or 388-6231 Island Pacific Realty Ltd.

271 LOTS FOR SALE

WATERFRONT PROPERTY

If you are looking for a designed home with a difference this might be the house for you. Unusual skylight entrance, 3 Brs., 2 full baths, dining rm. and a big family rm., L.R. offers a tremendous view. $36,300. Annemarie Bolender, 477-8653 or Block Bros. Realty, 477-1841.

CORDOVA BAY RIDGE
.92 of an acre

The contours of this lot provides for a home site having seclusion and sweeping views. Must be seen. Asking price only $15,500. For information call:
L. D. JICKLING
386-2111 MONTREAL TRUST
384-8669

LOTS

Building lots — 4 miles from Town and Country, Marler Drive, off Thetis Lake Park. Only 5 left. $5,750 to $6,250. Main water and Hydro.
DESMOND HOLMES 478-1227
PEMBERTON HOLMES LTD.
384-8126

1972 IS GOING TO BE A GOOD YEAR

Reserve your building lot with us now. We have prime sewered lots in various parts of the city, and plans to go with them.
KASAPI CONSTRUCTION
538 Dupplin Rd., 386-6191 or 386-0793. Ask for Mr. Newsom.

LOT HUNTING?

On average 50x120 lot there is a two room bungalow at 142 Conrad. Vendor anxious. Asking $9,000 some financing available.
Donna Petula or Peter Primgaard
386-2911
Shirley Philips Homefinders Ltd.

ONE ACRE ONLY

Wooded, high cleared building site. Power and telephone in on existing premises. Ten minutes from Royal Oak in Prov. Territory. Deep drilled well. Call Evelyn Persicke, 383-3922 — 479-1667
J. H. Whittome and Co. Ltd. Royal Oak.

COLWOOD CUL-DE-SAC

Nicely treed lot available with plans for contemporary home, 3 bedroom, 2 bathrooms, price $8,500. Will consider building by contract, your plans or ours. Owner - 383-6397.

MORNINGSIDE FARM BUILDING lots, underground services, your own apple trees. Ebony Place, off Arbutus. Hendriks, 477-4227 evenings.

Building Lot, sewered, Mayfair area. Ready to start building. $6,000 with good terms. BEN GREIG 388-6231 or 658-8835 Island Pacific Realty Ltd.

VIEW LOT, CENTRAL SAANICH. $6,000. WM. ROGERS, 385-9741 or 652-1891. J. A. Henderson Realty Ltd.

LOT FOR SALE, 50'X108' NEXT to 1333 Fort. Offers invited. Phone 385-2655.

ONE ACRE, $6900, SMALL LAKEfront, 8 miles to city centre. Perc tested. Lakeridge Pl. 598-5701.

FULLY SERVICED 80X186 LOT on Montford Crescent. 598-5314.

273 PROPERTY FOR SALE

MILL BAY
WATERFRONT, ACREAGE LOTS, FARMS
Call "land specialists," 743-5525
Malahat Realty Ltd.
Mill Bay, B.C.

274 PROPERTY WANTED

PROPERTY WANTED

Have cash client for treed waterfront property. Two to five acres, with or without house. Phone—
JOHN P. BELL
384-8126, or 656-4293
PEMBERTON, HOLMES LTD.

VIEW LOT

Require large building lot on crease for cash buyer. Cedar Hill, Gordon Head, Haliburton area. 658-8485.

CASH AVAILABLE FOR LAND. Suitable for subdivision development. Call WM. ROGERS, 385-9741, or 652-1891. J. A. Henderson Realty Ltd.

CASH — TOP PRICES FOR SUBDIVISION LAND OR APARTMENT SITES. PARK PACIFIC APTS. 388-5491

VICKERY AND SONS LTD. LOTS OR ACREAGE IN ANY AREA
592-6149 592-6627

WANTED

Subdividable land only. LARRY QUAGLIOTTI 388-6231 or 479-6609 Island Pacific Realty Ltd.

CASH FOR BUILDING LOTS ON sewer. Phone 386-6191.

APARTMENT SITE, 30-40 SUITE preferred. James Bay. 652-2322.

280 ACREAGE FOR SALE AND WANTED

CENTRAL SAANICH — 2 HALF ACRE approved building LOTS. $4,845 each. Ken Jensen 386-7545 — 592-9079.

A QUICK LOW OFFER on 9.5 acres — Central Saanich land. MAY be acceptable as Vendor is unloading NOW for other ventures. Ken Jensen 386-7545 — 592-9079.
Island Homes Ltd.

GOLF COURSE TO BE DEVELOped in Deep Cove — North Saanich. 25 acres level scenic land. City water. Well and pond for irrigation. Access from 2 roads. No cash required for land. Victoria Press, Box 164.

CASH

For property in the Greater Victoria area including Colwood and Metchosin.
KASAPI CONSTRUCTION CO. LTD., 386-6191.

FARMS OR UNDEVELOPED land under 25 acres within 30 miles of Victoria for purchasers arriving from Ottawa and Montreal. Phone Frank Beamish 385-2471, Johnston and Co. Ltd.

ACREAGE FOR SALE?

Large or small, with or without home building lots, etc. Call GEORGE CHAN, the specialist in Land. 386-2955. Mayfair Realty Ltd.

FOR SALE, 5 ACRES, OTTER Point Road, 1 mile from Sooke Village. 642-3253.

2.29 ACRES WATER VIEW. SUITable for horses Phone 383-6224.

285 UP-ISLAND PROPERTIES

INVESTORS!

One of the finest investments today is land.
Appreciation of your investment dollar in land ranks near to the top of the investment market.
We are specialists in land, raw acreage, timbered, waterfront and small land blocks. For advice on land holdings on Vancouver Island and the Gulf Islands
Contact
Dolphin Agencies Limited, phone 248-6156 or write, P.O. Box 398, Parksville, B.C.

290 FARMS FOR SALE and WANTED

43-acre farm near airport. 3-bedroom house and 3 very good barns. Offered at $86,000 with good terms available. Phone Eric Charman, 385-9765, Charman Pacific Realty Ltd.

MODERN 80 ACRE DAIRY FARM in Duncan. Large barn with milking parlour. Large 4-bedroom home, feature sub-division potential. Price $115,000. May be purchased with quota, cows and machinery. Mr. H. Picoski, General Delivery, Duncan, B.C.

293 GULF ISLANDS PROPERTIES

TWO FINE CORNER LOTS

Just a short walk from a sandy beach on Savary Island. One is 75x195 feet for $1750. The other 50x300 for $2250.
JOHN P. BELL
384-8126 or 656-4293
PEMBERTON, HOLMES LTD.

BUY

SELL

TRADE

Through

CLASSIFIED

DIAL 386-2121

NOTICE TO CREDITORS

IN THE MATTER of the Estate of GARDINER CUST BOYD late of 644 Beach Drive, Victoria, B.C., DECEASED.
NOTICE IS HEREBY GIVEN that creditors and others having claims against the estate of the above-named deceased are hereby required to send them to the undersigned Executor at P.O. Box 1382, Victoria, B.C., before the 7th day of February 1972, after which date the Executor will distribute the said estate amongst the persons entitled thereto having regard only to the claims of which it shall then have received notice.
CANADA PERMANENT TRUST CO.,
Executors,
by Crease & Company, its solicitors

CORPORATION OF THE CITY OF VICTORIA

TENDERS FOR: CONSTRUCTION OF COMFORT STATION

Sealed tenders on the form and in the envelope provided will be received by the City Clerk, City Hall, Victoria, B.C., up until noon on Thursday, January 13, 1972, for the construction of a comfort station at Stevenson Park in accordance with plans and specifications available from this office.
Each tender must be accompanied by a certified deposit cheque equal to 10% of the total amount of tender made payable to City Treasurer.
The lowest or any tender will not necessarily be accepted.
G. F. Sharpe,
City Purchasing Agent.
City Hall, Victoria, B.C.
December 27, 1971.

NOTICE TO CREDITORS AND OTHERS

IN THE MATTER OF THE ESTATE OF EVELYN STRINGER, late of 1983 Kings Road, Victoria, B.C., Deceased.

NOTICE IS HEREBY GIVEN that creditors and others having claims against the estate of the above-named deceased are required to send them to the undersigned Solicitors for the Executor, at 302-612 View Street, Victoria, B.C., before the 7th day of February, A.D. 1972, after which date the Executor will distribute the estate amongst the, parties entitled thereto, having regard only to the claims of which he then has notice.
IAN MAURICE HORNE
Executor,
By his Solicitors,
MESSRS. HORNE, COUPAR & MacMINN.

NOTICE TO CREDITORS AND OTHERS
Re: Estate of
GEORGINA FLORENCE POOLE
Deceased

NOTICE is hereby given that creditors and others having claims against the Estate of GEORGINA FLORENCE POOLE, Deceased, late of 408 Royal Olympic Hotel, 642 Johnson Street, Victoria, British Columbia, are hereby required to send them to the undersigned Executor at P.O. Box 340, Victoria, B.C. before the 7th day of February, A.D. 1972, after which date the Executor will distribute the said Estate among the parties entitled thereto, having regard only to the claims of which he then has notice.
DATED the 30th day of December, A.D. 1971.
Edward Richard Poole
Executor
HARMAN & COMPANY
645 Fort Street
Victoria, B.C.
Solicitors

TENDER
UNIVERSITY OF VICTORIA
McPHERSON LIBRARY ADDITION

Sealed Tenders for the construction of the "McPherson Library Addition 98/118" will be received by the University up to 2:00 p.m. (Pacific Standard Time) on Friday, 11 February, 1972, and will be opened in public immediately thereafter.
Tenders shall be made out on the forms provided by the Architect and shall be delivered to the office of the Vice-President (Admin.) in the Sedgewick Building, University of Victoria.
Plans and Specifications and Tender Documents may be obtained from Siddall, Dennis Warner, Suite 612-610 View Street, Victoria, B.C. upon payment of $100.00 in cash or by certified cheque. The sum will be refunded if plans and specifications are returned to the Architect's office within two weeks after the date set for the closing of tenders.
Tenders shall be good for sixty days and shall be accompanied by a Bid Bond for $150,000.00 in the form set out in the contract documents. A Performance Bond in the amount of 50% of the contract price shall be furnished by the successful tenderer.
The lowest or any tender will not necessarily be accepted.
J. T. Kyle,
Vice-President (Admin.)
University of Victoria

— Elizabeth Dunn

Old Smokey

Smoke belches from stacks at Bamberton cement works near Malahat creating a haze across Saanich Peninsula. Pollution worriers would probably consider this peaceful morning scene desecrated because of the foreign matter in air from smoke stacks. Other people may just consider it a necessary evil, especially as Vancouver Island centres continue to record spiralling building figures, creating demand for more and more cement.

Courtenay Warned About Parochialism

New Mayor Sets Sights On Larger City 'Status'

Moore
. . . wider boundaries

COURTENAY — Newly installed Mayor of Courtenay William Moore has urged city council to drop its parochial outlook and take a hard look at a change in municipal status.

In his inaugural speech this week, Moore said: "Something has been on my mind for many years and I hesitate to use the words annex or amalgamation but it is time to look toward a change in municipal status."

The mayor, who is a past mayor and alderman and also former city administrator and MLA for Comox, said he envisaged a municipality bounding on Comox Bay and perhaps including the improvement districts of Royston, Arden and Sandwick. He claimed this would make a suitable district.

"When we realize the money which goes annually to Victoria I feel it could be better used here." By "here" he said he did not mean just Courtenay.

Moore spelled out his idea of a changed municipal status by saying "either a district municipality or an enlarged city." Money going to Victoria could be used to put sewers in areas outside city and town boundaries and could be used to help pay for a recreation program which is presently under study at the regional and municipal levels, he said.

The present duplication of manpower and equipment was one of the most obvious things to be overcome with enlargement of the boundaries, the mayor said. He envisaged a committee being set up to study the matter in the coming year and said he hoped council would give leadership in forming such a committee.

At the regional level, Moore noted that an important decision will be made Jan. 15 when recommendations will go to the Comox-Strathcona Regional Board regarding recreational needs in Courtenay school district. He suggested that some property belonging to Courtenay might well become a regional park.

"Our future lies in tourism," the mayor told his council. He suggested that council offer any lodge, club or organization which brings a convention to Courtenay, the sum of $1 per bona fide delegate in addition to such things as parking stickers and other courtesies.

In his address, Moore told newly installed aldermen, George Cochrane, Robert McPhee and Gordon Wagner, that the provisional budget might like an "awesome document" but that there was no real need to increase the municipal portion of the tax this year.

And he wants to see a more beautiful Courtenay.

"There must be a concerted effort to beautify the city at the northerly entrance," Moore said. He called the present appearance "rather unsightly."

On employment Moore said labor negotiations in the city are almost to the point of arbitration and "I would not want to see this." He said that a final meeting will be held in mid-January and asked council for permission to try and resolve the matter personally if the meeting fails to reach agreement.

Moore said he did not believe that snow removal was as bad as pointed out in the media but said he was concerned about snow on sidewalks. "We must find a method or machine to do this job."

Another suggestion made by the new mayor was reversion to quarterly billing instead of annual billing.

Pheasant, Deer Given Cold Snack

By LYNNE ARMSTRONG
Colonist Correspondent

NANAIMO — Game birds and deer in the Central Vancouver Island area are suffering from the prolonged snow and cold but some attempts are being made to help them.

Earl Bennie of the Nanaimo Fish and Game Club has delivered 1,000 pounds of feed to people in Cedar, Harewood, Wellington and Lantzville, who are concerned about pheasants.

The mixture of wheat, oats and cracked corn supplements the pheasants' diet and helps to keep them in good shape.

Bennie said that most of the feedings are taking place in no hunting areas so it is not a matter of keeping pheasants alive for the fall hunt.

They are faring pretty well, Bennie said, and if anybody is interested in the welfare of their backyard pheasants they can call him at 753-1708 for feed.

Meanwhile, the fish and game club and the provincial fish and wildlife branch have expressed concern about dogs running down deer and attacking them.

Conservation officer Leo Van Tyne explained that with the heavier snow in the hills, deer are coming closer to populated areas for winter feed.

They are at a disadvantage against dogs because they cannot run on frozen lakes and sink through crusted snow where dogs do not.

Van Tyne said his department has been receiving three or four calls a day about the problem and re-issued the warning that dogs running down deer will be destroyed if caught in the act.

People don't really realize what their family pet is doing between the time they let him out at night and bring him in in the morning," he said.

A deer had to be rescued from Brannan Lake Sunday when it fell through the ice after being chased by dogs and three deer have been killed at Quennell Lake after similar chases.

Pro Basketball

NBA
Milwaukee 121, New York 100.
Houston 119, Seattle 110.
Philadelphia 131, Detroit 127.
Phoenix 112, Chicago 108.
Golden State 112, Buffalo 86.
Atlanta 103, Portland 91.

ABA
Floridians 124, Virginia 113.
Utah 114, Memphis 89.

Kinsmen Post Stanko's Goal

DUNCAN — Popular former Duncan Kinsmen president Tom Stanko, 37, is being boosted by lower Vancouver Island Kinsmen clubs in his bid to become B.C. 1972-73 Kinsmen governor. He is opposed by Jim Fry of the upper Island zone and by Perry Tinker of the Okanagan mainland zone.

The election will be held during the Kinsmen convention at Prince George in May.

A teacher at Mount Prevost junior high school, Stanko joined Kinsmen in Revelstoke in 1962 and he held every executive position on a club level. He is a past president of the Duncan zone and the immediate past deputy governor of the lower Vancouver Island zone.

He was chosen Duncan Kinsman of the year in 1966. For five years he has been a director of the Kinsmen rehabilitation foundation and under his presidency of the Duncan club membership rose from 22 to 40.

Stanko said if elected he will make efforts to introduce Kinsmen clubs in communities which are presently without such organizations.

Stanko
. . . governor?

— Lynne Armstrong

BIG-HEARTED Mark Blasutig, 5, of 894 Howard Avenue in Nanaimo scatters grain in his parents backyard for wild pheasant. About 20 pheasant feasted on free grain.

Men Still Missing

GANGES — An RCMP search will resume today for two Victoria area men who were aboard an 18-foot pleasure craft which was found washed ashore Monday on Valdes Island's Shingle Point near the body of the boat's third occupant. Stormy seas hampered the police search on Tuesday, Ganges RCMP reported.

Ganges coroner Miles Acheson will conduct an inquiry into the death of Risa Greene, about 16, of Vancouver, who was found near the boat. Still missing are John Botterell, 26, of 533 Transit, Oak Bay, and Mark Danes, 23, of 1760 Gonzales.

Academy Site: Rough Ride

By KATHRYN HAZEL
Colonist Reporter

Oak Bay's nationwide competition for the purchase and development of the 9.3-acre Riding Academy site on Cedar Hill Cross Road has again failed to attract entries.

Consequently, says Mayor Frances Elford, Oak Bay council will have to decide soon how the land should be subdivided to attract developers who will buy the property.

Under the original terms of the contest, architect-developer teams interested in the site had an initial two-month period, ending Dec. 15, to submit entries. But later the deadline was extended to Dec. 30.

Up to then, there had been 10 applications for contest entry forms but no definite proposals submitted.

In last year's development contest for the site, there were originally nine applications for entry forms, but no firm came forward with a specific proposal by the Oct. 30 deadline.

The $1.3 million price for purchase of the land, set by council, was to be used to help finance the cost of a municipal recreation centre with a skating rink and swimming pool.

On Tuesday, Mrs. Elford said council had anticipated that the contest would fail again.

"We informally speculated on what the next move would be if the contest failed," she said.

"When we didn't hear anything on the 30th, we contacted a few (of the firms that had asked about the contest) by telephone and they told us, 'no', they weren't submitting a proposal."

After the first contest failed, council members had balked at breaking up the site "because we thought we would lose control of the design," Mrs. Elford said.

"Now that we can negotiate a separate land-use contract for each parcel (by designating the area for special development under section 702A of the Municipal Act) we could look at subdivision with a greater assurance that we would end up with higher-quality development," she explained.

In her inaugural address to council Monday night, Mrs. Elford recommended designating the area for special development because "council appears to have been unsuccessful in its attempts to interest any one developer in the purchase and development of the whole property."

She also took council members to task in her speech for their attitude toward developers which she felt prohibited development for the site.

"At $3.20 per square foot, the magnificent site is a terrific bargain; but we will not attract potential purchasers even for small parcels unless we, as a council reconsider our attitude," she said.

If the land was designated as a special development area under section 702A, council would have control over design, she said.

Two Posts Filled At the Y

Currey
. . . long association

St. Pierre
. . . from Montreal

Two new staff appointments have been made at the Victoria YM-YWCA.

Ken Currey, 24, of 639 Foul Bay, is assistant physical director, and Yves St. Pierre, 26, of 4920 Prospect Lake, is outreach director, executive director Jim McConnell announced Tuesday.

Currey has been associated with the Y since he learned to swim at five.

St. Pierre comes from Montreal YMCA.

Saanich Warned:

School Tax May Soar

Saanich council was warned this week that municipal taxpayers could be forced to pay a substantial increase in school costs if the provincial government insists on the 6.5 per cent ceiling on salary increases announced last fall.

Municipal administrator John Tribe explained the situation in a memorandum accompanying the 1972 provisional budget distributed to council members Monday night.

Education Minister Donald Brothers said the government would not share in any wage or salary increases exceeding 6.5 per cent, the same ceiling that has been set for provincial civil servants and hospital workers.

However, when teachers' salary negotiations went to binding arbitrations, the arbiters in the case of Greater Victoria school district awarded instructers an increase of 7.6 per cent.

"Indications seem to point to the fact that if school boards granted wage increases in excess of 6.5 per cent, the additional sum would be a 100-per-cent local responsibility," stated Tribe.

"If so, this, of course, could make a substantial difference to the local share of education costs."

Preliminary Budget

Saanich's preliminary budget — and it is only a general preview of money that might be collected and spent during the coming year — shows that the municipality proposes to collect about $4 million on behalf of Greater Victoria school district and $700,000 on behalf of Saanich school district.

Mill rates for general purposes and school taxation will be set later.

In his speech to council's inaugural meeting, Mayor Hugh Curtis said the one sour note in municipal government is the great difficulty facing taxpayers.

"Positive action by the provincial government to ease the crushing costs of social assistance and education would work near-miracles in a municipality such as Saanich and would permit us to undertake those tasks that are of primary concern to local government," stated the mayor.

"Roads, sidewalks and drainage programs are but three areas of activity which continue to suffer at budget time because they represent the few areas where a municipal council has any significant opportunity to cut back in expenditure."

Curtis stated that Saanich continues to "lose ground" in road construction because of the dollar demands of other areas of municipal activity.

Roads and Streets

He went on to urge his council to make every effort to ensure that Saanich makes all possible progress in repairing and adding to its road and street system.

The 1972 provisional budget indicates Saanich would spend $1.1 million maintaining and improving roads. The largest portion of that sum is the $754,500 that has been proposed for maintenance, including $140,000 worth of street lighting.

However, the largest single item of expense in the proposed budget is the $1.3 million for police protection. The fire department would spend just over $1 million.

This means the two departments would spend about one-third of the $6.6 million proposed to be raised by the general taxation levy.

(By way of comparison, the city of Victoria proposes to spend $1.7 million on its police service and $1.3 million on fire protection during the coming year. The $3 million so spent would consume three-eighths of the revenue of the city's general taxation revenue, which means the city and Saanich would spend roughly equal proportions of their respective budgets on such services.)

Saanich's share of public health costs remains at the minimal level — $18,000 — and its estimate of social services spending is $1 million.

King Winterfish

Chinooks Consistent In Size Category

The Colonist's King Winterfish Contest for those sporty spring (chinook) salmon which frequent Island waters in wintertime is catching on all over the Island.

Today's entries feature chinooks from as far away as Nanaimo and from points in between, including Cowichan Bay, Sansum Narrows, Deep Cove, Sidney and Becher Bay.

One thing that makes this winter fishing interesting is that, although the winter chinooks seldom reach the hefty weights in the high 30s and 40s, they are consistently big in all waters at the same time, averaging more than 10 pounds and many reaching the teens and low 20-pound class.

Here are latest entries:

SPRING (Chinook)

Van Isle Marina.
H. West, 2942 Irma; 10, Coal Island, minnow.
Giles Primrose, 1690 Sheridan; 9, Duck Island, Hootchy Kootchy.
Deep Cove Marina.
Craig Armstrong, 3-1041 Fairfield; 8.4, Moses Point, Tom Mack.
G. Butterworth, Box 163, Port Hardy; 7, Deep Cove Marker, Buzz Bomb.
Becher Bay Indian Ramp.
John Baxter, 1111 Nelid; 11.8, Beechey Head, Strip Teaser.
Jim Robbins, 860 Butt; 11, Becher Bay, Hootchy Kootchy.
Bernie Griffiths, 3989 Metchosin; 5, Becher Bay, Strip Teaser.
McDonell Marina.
Chris Keskeih, R.R. No. 1, Lanes, Cobble Hill; 13, 12, 11.8, 6, Cowichan Bay, Strip Teaser.
R. J. McDonell, Cobble Hill; 6.1, Cowichan Bay, Strip Teaser.
Kuri's Marina Ltd.
Steve Woloshyn, Box 977, Cobble Hill; 16.4, Sansum Narrows, Hootchy Kootchy.
Richardson's Marina.
E. K. Fletcher, 2550 Lysborn, Nanaimo; 21, 14, Northumberland Channel, Strip Teaser.
W. H. Jarvie, 1420 Windsor, Nanaimo; 11, 10½, Northumberland Channel, Strip Teaser.

Ride

"At $3.20 per square foot, the magnificent site is a terrific bargain, but we will not attract potential purchasers even for small parcels unless we, as a council reconsider our attitude," she said.

If the land was designated as a special development area under section 702A, council would have control over design, she said.

SESAME STREET

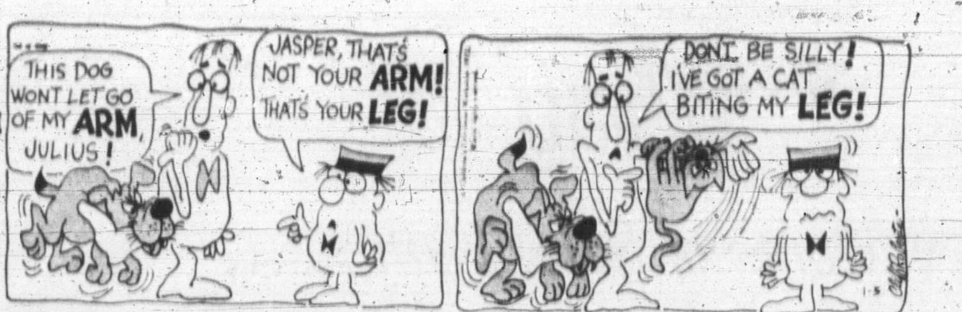

MORGAN

HI and LOIS

KERRY DRAKE

ARCHIE

LIL ABNER

JUDGE PARKER

BLONDIE

RIP KIRBY

MARY WORTH

M.V. Chesnut

Gnats Arrive

"Dear Mr. Chesnut: For several weeks now I have had a number of small black flies flying around my houseplants. I haven't seen them actually ON the plants, but they seem to stay close to them all the time. Occasionally one will alight on the windowpane where I can squash him, but they move very quickly. What are these flying insects? Are they harming my plants, and how do I get rid of them?"

"Dear Ches: I was horrified the other day to find that the soil in my houseplants is full of little white wrigglers of some kind. They come to the surface when I water my plants and wriggle around quite actively. Do I have to throw out my plants, or is there some way of getting rid of these pests?"

★ ★ ★

These are only two of many such letters that have hit my desk during the last few weeks. It seems that the season on houseplant pests has opened with a bang.

First, the tiny black insects flying around the plants. These are gnats, probably fungus gnats, and while the adult flying insects do not feed upon your plants. They DO lay their eggs in your houseplant soil. These hatch out into the little white wrigglers, and while in nature these larvae feed upon dead and decomposing material in the soil, they have been known to attack the roots of houseplants.

★ ★ ★

Gnats and fruit flies and similar pests can enter the house in many ways. The eggs may have been in the soil when you potted your plants, or in the manure that was mixed with the soil. Or the flies may have come in on cut flowers, fruit or vegetables.

The adult flying insects can be killed any time you see them by spraying them with any of the modern aerosol bug bombs. Before using an aerosol spray, though, always read the label carefully and make sure it is one recommended for use on plants; there are some bug bombs formulated only for use on household pests — flies, mosquitos, cockroaches bedbugs and the like — and these oil-based sprays should never be used near plants.

Don't expect one single spraying to do the job, either, for each insect has to come in actual contact with the spray before it is killed. This means keeping everlastingly after them until no more appear.

Killing the adult flying insects is only half the job, of course, for the little white wrigglers in the soil will eventually mature into another generation of flying adults. About the quickest and most effective way to deal with these larvae is to water the plants with chlordane emulsion, one teaspoonful per quart of water, or with diazinon at double this rate, two teaspoonful per quart.

If you don't have chlordane or diazinon handy, you might try an old-time home remedy known as tobacco tea.

★ ★ ★

Collect cigarette butts — no filter tips — until you have a good big double handful, then simmer these in water until you have a brew about the color of a good cup of tea. Strain out the butts and use the liquid for watering your plants, giving each plant about as much as in a regular watering.

In addition to controlling soil pests in houseplants, this tobacco water seems to make a fine tonic or pick-me-up for houseplants of all kinds.

Arthur Hoppe

The Malthus Theory

As we enter the year 1972 one of the gravest threats the world faces is the awesome population implosion.

Thus far only a few hints of the impending disaster have appeared in the press — a figure here, a statistic th...

In the U.S. alone, says one story, the number of children under the age of five has decreased from more than 20 million to 17 million in the past decade. During the same period the number of women over 21 who were single rose from 33 to almost 50 per cent, says another story.

★ ★ ★

And still a third article reports that the fertility rate among women of child-bearing age dropped from 85.5 to 77.5 per thousand between February and July of 1971 alone — an alarming decline of 12 per cent in less than six months.

Taken by themselves, such examples would probably not prove frightening. But as any student of Malthus (Joe L. Malthus, 1873-1927) knows, populations decline by geometric progression.

★ ★ ★

Thus, using Malthus' own tables, we find that unless something drastic is done, the last child will be born in the United States at 5:14 p.m. on June 27, 1984.

The reasons for this geometric progression are lucidly explained in Malthus' masterwork, Kids and Who Needs Them (Vanity Press, 1922).

As the Brooklyn-born demonographer and astrologer so aptly put it: "The primary reason most people get married and have children is because other people get married and have children."

As evidence, Malthus cites the 23-year study he made of a subject identified only as Mildred M., his wife. Malthus, after exhaustive research, was finally able to determine that the only reason Mildred married him was because her older sister, Mabel had gotten married and Mildred wanted to use her wedding gown.

In a fit of envy, Malthus found, Mildred's best friend, Gertrude T., married Sam L., whose brother, George, jealous of Sam's five children, married . . . And so on.

From his, Malthus was able to calculate that, due to envy, the power of suggestion, imitativeness and other factors, every marriage generated four more marriages and every child six more children.

But the converse is also true. If Mabel hadn't married, neither would Mildred, Gertrude, Sam, George and so on. Thus we reach Malthus' Law: "As fewer people get married and have children, fewer and fewer people will get married and have children."

★ ★ ★

This is why we are faced today with a dread population implosion.

What can be done? Some steps are obvious: showing pornographic movies on television; banning the sale of small sports cars without rear seats; and the formation of local committees to bring back bundling.

★ ★ ★

A nationwide educational campaign is essential. It should promote The Pill (the fertility pill, of course); the simplicity of tube-untying operations; and stress the need for self-sacrifice — with perhaps such slogans as, "Think of mankind, honey, and give your all!"

For as Malthus so rightly emphasized, it is only by vigorously controlling the number of births that we can save the human race from being snuffed out by a population implosion.

Thus, when it comes to birth control, it is up to each of us to get out there and practice, practice, practice.

Marilyn Beck

Line's Out of Order

James Fox has traded filmland pomp and popularity for the pulpit. That top British star, who rose to fame in such films as King Rat, The Servant, The Loves of Isadora, Performance and Thoroughly Modern Millie will grace the screen no more. According to British agent **Peter Crouch**, Jim is now an Australian preacher and has never seemed happier or more fulfilled. Fox isn't the first actor-type to turn his back on celestial glory, cinema style, when religion has beckoned. Way back when, there was silent star **Gareth Hughes**, who ministered to the Indians near Reno as **Brother David.** And **Jose Mojice**, the Mexican actor, who became a priest. And **Stephen Hill**, Mission: Impossible's original lead, who discovered that occasional Friday evening and Saturday shooting of the series interfered with his Orthodox observances of the Jewish sabbath. And then, of course, there is **Dolores Hart**, now a full-fledged nun.

★ ★ ★

Universal executives are praying for fair weather for their Emergency series. **Robert A. Cinader**, producer of that January 14-debuting NBC series, told me they've been working on such a tight production schedule they believe more than three days of rain could make them miss broadcast date.

★ ★ ★

Ralph Edwards is going on an African safari the end of this month, a jaunt he can very handsomely afford. Ralph's This Is Your Life and Truth or Consequences TVers are the most popular in the syndicated market, they tell me. And that includes the **Mike Douglas** and **David Frost** shows. Also preparing for vacations are Mission: Impossible leads **Greg Morris and Peter Graves.** They'll leave with their wives this month for an Israel look-see. And how refreshing it is to find series stars who like each other enough to want to be together even during vacation times. That Mission cast is unique. Not only are Peter and Greg and their fraus close personal friends, but that rapport extends to the other cast members and their wives as well.

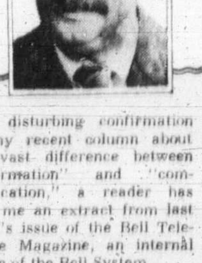

Sydney Harris

Star Joins Clergy

In disturbing confirmation of my recent column about the vast difference between "information" and "communication," a reader has sent me an extract from last April's issue of the Bell Telephone Magazine, an internal organ of the Bell System.

Here is the largest "communication organization" in the world — with a corporate population of more than one million people — openly deploring its communications failure in talking with its employees. Describing itself as "hurt and puzzled," the company goes on to report:

★ ★ ★

"We of all companies should be the case history of successful internal communications. No other business has so much communication paraphernalia, technology and expertise at its command, and probably no other business spends so much time, thought and money filling pipelines of corporate communications media.

★ ★ ★

"Yet as we look around us — the evidence is frighteningly consistent that — as in the case with every other large organization — there is a difference between information and communication.

"Our employee body, at all levels, seems . . . more confused, more misinformed, more distrustful, more alienated than ever. Furthermore, as we have grown in size, in numbers of people and complexity of work, — this communications gap has geometrically widened."

This bleak report then concludes with a sentence of crucial analysis: "There's a view that top executives and those below speak a different language, that each is tuned in to something quite different."

Precisely what I suggested in my earlier piece: telling people what **you think they ought to know** is not the same as telling them what they **want to know** or **need to know** in order to perform their tasks well. The first is bare "information"; only the latter is real communication.

★ ★ ★

And it has nothing to do with techniques or technology, as this ruthless self-criticism by Bell indicates. It has to do with the ability to put oneself in the place of the other, and to address him as a "Thou," not as an "It."

Further, it has to do with making him understand his role in the general scheme of things, how and where he fits into the larger picture.

★ ★ ★

Marx predicted this increasing "alienation" of the worker, as organizations became bigger, more complex, and more powerful. Primarily, it is not so much an economic fact as a psychological one, as true of the communist bureaucracy as of the corporate structure.

All systems tend to impersonality as they grow, and only genuine communication can prevent them from disintegrating in the very process of their own development.

Forced Labor Charged To Two Blacks

WASHINGTON (AP) — Two black Florida men have been indicted on federal charges of holding at least nine white peach pickers in peonage and involuntary servitude in South Carolina, U.S. Attorney-General John Mitchell announced Tuesday.

Alphonso Campbell of Wimauma, Fla. leader of a crew of migrant farm laborers, and his assistant, James Harris, also of Florida, were accused of holding the laborers against their will in July and August, 1971, while picking peaches near Spartanburg, S.C.

The two were indicted in U.S. district court in Columbia, S.C., on Aug. 27, 1971. The sealed indictment was unsealed Tuesday.

Campbell was arrested Oct. 8, 1971, and Harris remains at large, authorities said.

The two were charged with transporting at least nine men from Atlanta, Ga., to Spartanburg. One migrant laborer who attempted to leave the camp in July was beaten and his clothes were forcibly removed as an example to others that such attempts to leave would not be tolerated, the indictment said.

The indictment also alleged that the two men sold wine, soap, razor blades and cigarettes at exorbitant prices and forced the men to pay their debts before leaving, the indictment said.

Car Traffic Survives Free Buses

ROME (AP) — The Italian capital's experiment in free bus service has increased the number of idle-hour, short-trip riders. But in its first four days it has failed in its main purpose of cutting down private-car traffic in the jammed streets.

Apparently it will take more than two free bus rides — a saving of about 17 cents a day — to persuade the Roman motorist to leave his car at home.

"Whoever has a car is keeping right on using it," said the newspaper Il Messaggero.

TRY IT AS A SAUCE.

WELLBURN'S
Pandora at Cook Street

Save
WE SELL FOR LESS

To start the New Year right George Wellburn recommends

END CUT PORK CHOPS Roast lb. 69¢

GROUND SHOULDER lb. 79¢

Fresh Produce

Snoboy Pink or White Grapefruit 8 for 1.00

RIPE Tomatoes 3 lbs. 1.00

McVitie Crisp Bread, Cream BISCUITS 4 Pkts. 1.00

McCain's Frozen Food

Hash Browns 2 lbs. 29¢

Mixed Veg 5 10-oz. pks. 1.00

Cream Pies 4 varieties 39¢

ARCTIC POWER King Size 1.49

YORK Tomatoes 2 28-oz. 69¢

See... LOW COST ADVERT. FOR MORE SPECIALS

WELLBURN'S

We Reserve the Right to Limit Quantities

Open Thurs. and Fri. 'Til 9 P.M.

the Bay

January Month of Sales Features...

VITAMINS, HOUSEHOLD AND HAIR CARE NEEDS

Take advantage of this great semi-annual vitamin and drug event to stock up on your family's needs. Enjoy extra low prices on Clairol hair care too! Shop in person or shop by phone

VITAMINS

T1 ASCORBIC ACID, orange flavour, 100 mg., Only 1.29
T2 ASCORBIC ACID, 100 mgms. 250's. Only 88¢
T3 MULTIPLETE TABLETS, vitamin and mineral combination. 100's. 2.19 250's. Only 4.29
T4 BREWER'S YEAST, 250's. Only 1.19
T5 GERIATRIC TABLETS, vitamin and mineral combination. 144's. Only 2.98
T6 "B" COMPOUND WITH LIVER AND IRON. 100's. Only 1.79

For the medicine chest

T20 LYSOL SPRAY, 14 oz. Only 1.39
T21 VICKS FORMULA 44, 3 oz. Only 88¢
T22 ENOS FRUIT SALTS, 7 oz. Only 88¢
T23 JOHNSON'S BABY SOAP, 9 cakes for 88¢
T24 JOHNSON'S BABY OIL, 9 oz. Only 88¢
T25 JOHNSON'S BABY POWDER, 14 oz. Only 88¢
T26 JOHNSON'S NO-MORE-TANGLES, 7 oz. Only 88¢
T27 WOODBURY'S GLYCERINE and ROSE-WATER HAND LOTION. 14 oz. Only 88¢
T28 ADORN HAIRSPRAY, 6 oz. Only 99¢
T29 BAND AID Brand Plastic Strips, 100's. Only 88¢
T30 THE BAY DECONGESTANT CAPSULES, 10's. 2 for 88¢
T31 PHISOHEX, 16 oz. Only 2.88
T33 VISINE, 15 cc. Only 88¢
T34 ANACIN, 100's. Only 98¢

Paper and personal needs

T36 THE BAY FACIAL TISSUE, 1000, single ply. Only 88¢
T37 F.D.S. MIST, 4.25 oz. Only 1.39
T38 BAY ABSORBENT BALLS, 300's. Only 88¢
T39 Q-TIPS, 270's. Only 88¢

T7 DAILY VITAMIN TABLETS. 300's. Only 2.69
T8 DAILY VITAMIN TABLETS WITH IRON. 300's. Only 2.99
T9 CHILDREN'S CHEWABLE VITAMINS. 100's. Only 1.39
T10 CHILDREN'S CHEWABLE VITAMINS WITH IRON. 100's. Only 1.49
T11 IMPROVED MULTI-VITAMIN CAPSULES. 100's. Only 1.69
T12 GELATIN CAPSULES, 200's. Only 1.89

DRUGS

T41 PRISTEEN, 3.5 oz. Only 1.29
T42 MODESS FEMININE NAPKINS, 48's. Only 1.49
T43 BAY SANI NAPKINS, 48's. Only 1.39
T45 TAMPAX, regular and super, 40's. Only 1.49
T46 RIGHT GUARD ANTIPERSPIRANT, 6 oz. Only 99¢
T47 SOFT AND DRY, 10 oz. Only 1.59
T48 SECRET ANTIPERSPIRANT, 9 oz. Only 1.18

Men's needs

T49 WILKINSON BLADES, 5's. 2 for 88¢
T50 BRYLCREEM, 4.5 oz. Only 88¢
T51 BRYLCREEM "SOFT HAIR" dry hairspray, 6 oz. Only 88¢
T52 FOAMY SHAVE CREAM, menthol and regular. 11 oz. Only 88¢
T53 EDGE SHAVING CREME, plain or menthol. Only 88¢

Hand and body

T54 JERGENS LOTION, 10½ oz. Only 99¢
T56 NIVEA CREAM, 7 ½-oz. Only 1.69
PEARS SOAP, 3 hand size bars. Only 1.19

T13 CALCIUM SYRUP, 16 oz. size. Only 2.29
T14 COD LIVER OIL CAPSULES, 100's. Only 98¢
T15 HALIBUT LIVER OIL, 500's in adult strength. Only 1.99
T16 Children's strength. Only 1.49 Only 89¢
T17 LECITHIN, 200's. Only 1.69
T18 WHEAT GERM OIL CAPSULES, 100's. Only 89¢

Electricals

T57 C.G.E. SUNLAMP KITS. Each, only 15.99
T58 ATLAS VAPORIZER, automatic shut-off. Only 4.99

Hair care

T59 THE BAY HAIR SPRAY, 12 oz. Only 88¢
T60 JOHNSON'S BABY SHAMPOO, 8 oz. Only 88¢
T61 RESDAN, 10 oz. Only 1.59

Dental needs

T62 CLOSE-UP TOOTHPASTE, family size. Only 88¢
T63 CREST TOOTHPASTE, mint, regular. Super size. Only 1.19
T65 BAY MOUTHWASH, red, amber, blue, 16 oz. 2 for 88¢
T66 LISTERINE, 20 oz. Only 1.09
T67 COLGATE MOUTHWASH, red or blue, 17 oz. Only 1.29
T68 PRO TOOTHBRUSHES, 2 for 88¢

Household Needs

SALE...CLAIROL HAIR CARE

Take advantage of this event to stock up on your favourite Clairol hair care needs while low prices are in effect, Wednesday through Saturday, Shop in person or shop by phone. 385-1311

T69 CLAIROL NICE 'N EASY SHAMPOO-IN COLOUR. Only 1.39
T70 MISS CLAIROL SHAMPOO-IN FORMULAE. Only 1.79
T71 CLAIROL LOVING CARE LOTION. Only 1.39
T72 PSSST INSTANT SHAMPOO, 7 oz. Only 1.79
T73 CLAIROL CONDITION, 4 oz. Only 2.29
T75 ULTRA BLUE HAIR LIGHTENER, 2 oz. Only 1.99
T76 KINDNESS REGULAR. 6 oz. Only 1.79
T77 CLAIROL SILK AND SILVER. Only 1.59

USE YOUR BAY ACCOUNT CARD

DAILY STORE HOURS: 9:30 A.M. 'TIL 6 P.M. OPEN THURSDAY AND FRIDAY 'TIL 9:30 P.M.

DIAL 385-1311 Hudson's Bay Company

THERE'S MORE FOR YOU DOWNTOWN

Island Edition
Duncan Bureau
Ph. 746-6181
262 Station Street
Hamilton Electric Building

The Daily Colonist.

Vancouver Island's Leading Newspaper Since 1858

Cloudy, Rain
★ ★ ★
Weather Details On Page 2

No. 20–114th YEAR — VICTORIA, BRITISH COLUMBIA, WEDNESDAY, JANUARY 5, 1972 — 10 CENTS DAILY 20 CENTS SUNDAY

Two Malaspina Directors Quit

Put Issue to House—Barrett

Barrett
... "regular farce"

Resignations of two of the three directors of Malaspina Pipeline Ltd. have turned the Vancouver Island natural gas pipeline issue into "a regular Gilbert and Sullivan farce," B.C. New Democratic Party leader Dave Barrett said Tuesday.

Off Malaspina's board, it was disclosed earlier in the day, are former Victoria mayor R. W. Wilson and Vancouver bakery tycoon Allan McGavin.

Barrett said in an interview the matter should now be dealt with by a B.C. Legislature committee rather than the Public Utilities Commission.

The resignations of Wilson and McGavin from the company — originally tabbed by the provincial government to apply for permission to build a natural gas pipeline from the mainland to Vancouver Island — occurred three weeks ago, but weren't disclosed until Tuesday.

With only one more day to go until the PUC holds a prehearing conference in Vancouver Thursday of companies applying to build a pipeline, the company has only one remaining director, Dick Whittal of Vancouver.

Wilson said Tuesday he resigned because the "whole matter" had become quite complicated.

"It's a whole new ball game now; it's a job for the professionals now who know something about pipelines," Wilson said.

"Directors of public companies become increasingly responsible, and I thought it was best to step aside and let the experts take over. I don't know anything about pipelines," he said.

Barrett said: "The premier is beginning to look somewhat absurd in the whole matter; it's just unbelievable."

Considering the "pat-incompetence of the PUC" the issue should now be handled by the Legislature, preferably by the standing railway and mining committee. Failing that, a special committee should be established to handle the matter, Barrett said.

"As long as Wilson and McGavin were on the company's board of directors, they gave it some credence, but they're gone now," he said.

"In fact, we were repeatedly told to lean heavily on the good names of Wilson and McGavin," he added.

The two men's resignations for Malaspina were made public Tuesday by Allan Fotheringham, a Vancouver Sun columnist. Fotheringham said Wilson and Mcgavin withdrew from the company because of the "public eyebrow-raising over the Ekman-Bennett relationship."

Dan Ekman, former executive assistant to Premier Bennett, has acted as a consultant to Malaspina, and has been credited with organizing the pipeline deal.

When the provincial government originally chose Malaspina to build the pipeline between the mainland and Vancouver Island, charges of favoritism were levelled against Bennett.

For a while it looked as if Malaspina would be the only company allowed to make its case before the PUC, but the premier then announced that all five firms which had submitted bids would be permitted to go before the commission.

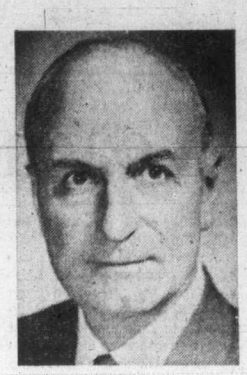

Wilson
... "new ballgame"

Christmas Crash Survivor Found In Peru Jungle

Juliane Koepcke
... Christmas cake

LIMA (AP) — A 17-year-old girl, one of 92 persons aboard an airliner that crashed Christmas Eve, has been found alive in the jungle of eastern Peru where she had wandered among swamps, rivers and tropical rain forest.

Officials said Tuesday the girl indicated the plane, an Electra turboprop, broke into several pieces scattered over a wide area and that she found no other survivors before leaving the wreckage. The plane crashed on a flight to Iquitos from Lima.

Nevertheless, officials expressed guarded hopes survivors might be found alive and prepared to launch a search today.

Search officials said the girl, Juliane Koepcke, a Peruvian citizen of German origin, was brought into the jungle community of Tournavista late Tuesday by two woodcutters who sighted her Monday floating down a river on a self-built raft.

She told medical authorities the only food she had during her ordeal was a Christmas cake she had bought for her father, which lasted only a third of her nine-day stay in the jungle.

A nurse who treated the girl in Tournavista said she suffered minor cuts and clouded vision but seemed to be in fair condition.

Miss Koepcke, who had been travelling with her mother, German ornithologist Dr. Maria Koepcke, was quoted as saying the plane crashed in thick jungle near the headwaters of the Pachitea river, southwest of Pucallpa.

The Koepckes were among 86 passengers and six crew members aboard the plane when it left Lima.

The Summer Linguistic In-

Continued on Page 2

— AP

Injured woman passenger take n to Los Angeles hospital

Mothers in Belfast Use Kids as Shields

From AP, UPI

BELFAST — Women in a Roman Catholic district of this Northern Ireland capital pushed their children into the street twice Tuesday to shield guerrilla gunmen from British troops firing on them.

The soldiers were replying to shots from the gunmen in the Falls Road area. One gunman was believed badly wounded. None of the children was hurt.

In the first incident, troops were inspecting a car after an accident when a guerrilla fired on them. A hail of army bullets answered and the man was seen to stagger before a crowd of women rushed into the street with their children.

The squad dispersed the women with rubber bullets but the gunman had disappeared. A short time later, a young man suffering gunshot wounds was admitted to hospital in a serious condition. The army said he was suspected of being the man hit by the patrol.

A similar incident occurred soon afterward in Oranmore Street. Troops were fired on from a speeding car. When they fired back, women dashed out of their doorways with their children to screen the escape of the car. There were no casualties.

Extremists bombed two shops in Londonderry Tuesday but the "official" wing of the Illegal Irish Republican Army said an armed struggle alone is "doomed to failure" in uniting Ireland.

The "official" wing, considered less violent than the rival "provisional" wing, said in a New Year's statement in Dublin that "armed struggle must be linked with, must be integrated with all other forms of struggle."

Justice Minister Desmond O'Malley said in Dublin Tuesday the Irish government is determined to put down outbreaks of violence by the IRA.

O'Malley spoke to newsmen after presenting the main report at a long cabinet review of security within the Irish Republic. Britain contends the republic is the primary base of IRA operations for strikes into Northern Ireland.

Jumping Jumbo Injures 25 in Flight

LOS ANGELES (UPI) — A giant 747 airliner carrying 334 persons took a sudden lurch in "clear-sky turbulence" over Houston, Tex., Tuesday, sending passengers and stewardesses flying to the ceiling and injuring 25 aboard, one critically and nine seriously.

Lunch had just been served on the National Airlines Flight 41 from Miami to Los Angeles when the jumbo Boeing jet encountered the invisible roughness and sent bodies, trays and food hurtling upwards.

Stewardess Andrea Vigliotti of Miami, who suffered a foot injury, said most of those hurt were in the rear cabin of the plane where the sudden bucking was most violent.

Although it was still three hours out of Los Angeles, the 747 continued its flight to the west coast. The El Paso airport was snowed in and few other fields are capable of handling the giant jets.

Miss Vigliotti said four of the eight stewardesses in the overall crew of 14 were injured.

"There was no panic," she said. "everyone helped everybody else and even those who were hurt would say, don't bother about me, help someone else."

Since lunch had just been served virtually all the passengers were in their seats although few had their belts fastened.

Miss Vigliotti said there were two doctors and a nurse aboard and they immediately began treating the injured. The airline said the doctors advised the pilot, E. T. McDonald, Miami, to continue the flight to the west coast.

A fleet of ambulances was waiting at the terminal and the injured were removed from the plane within minutes and taken to hospitals.

Super-Terror Trip In Microdot of LSD

LONDON (AP) — Moods of terror and suicide produced by a tiny pill the size of a pinhead is the new danger facing British teen-agers, police say.

Called a microdot, the deceptively small, purple pill packs super-concentrated doses of the hallucinatory drug LSD.

One youth died after he took a microdot at Christmas and threw himself under a bus.

"I am deeply concerned about the use of this completely new form of LSD," said Wilis Vickers, police chief of Harlow, a town on the outskirts of London.

"Normally the drug produces hallucinations. But these microdots create fear, terror and suicidal tendencies."

And the hallucinatory "trip" lasts 24 hours instead of the six to eight hours produced by normal dosage.

"Youngsters tend to take several at a time — with very drastic consequences," one drug expert said.

East German Recognition Coming Wave

BONN (Reuter) — French Foreign Minister Maurice Schumann says in an interview in the West German newspaper Die Welt that he expects a "general wave of recognition" of East Germany as soon as relations between Bonn and East Berlin have become normal.

Schumann

Leftists Gain In Finland

HELSINKI (AP) — Leftists made minor gains in Finland's general elections which wound up on an inconclusive note.

Absolved of Misconduct in Sex-Story Case

Teacher Still Has Troubles

REGINA (CP) — A provincial inquiry has absolved Margaret Gordon of gross misconduct for allegedly allowing her Moosomin, Sask., high school class to read a sex story, but her troubles appear far from over.

The absolution came in a majority report from a special three-man committee, announced Tuesday by Education Minister Gordon MacMurchy.

Now the possibility exists that the 24-year-old home economics teacher could be fired under a different section of the School Act, or the Moosomin school board could pay her salary to the end of the current school year in June and not admit her back into the classroom.

Mrs. Gordon was in her second year of teaching in Moosomin, 140 miles east of Regina, and was working under a probationary certificate which required renewal at the end of each year.

Following receipt of the report, MacMurchy said he was "directed that the gross misconduct charge against Mrs. Gordon be withdrawn and termination on that basis be set aside."

She was fired on the spot Oct. 4 following parents' complaints that their Grade 9 children were allowed to read a copy of the Vancouver underground newspaper, Georgia Straight, which contained an article describing a youth's sexual experiences.

MacMurchy said any further action will be at the discretion of the school board. Mrs. Gordon said she was disappointed he didn't "come right out and say I was reinstated."

"They've got me out of the classroom and that's what they wanted."

The University of Saskatchewan graduate and holder of a bachelor of science degree said earlier that the entire controversy was the result of an oversight.

"I had several copies of the Georgia Strait for background material for a discussion group in school.

"I did look through the papers before I brought them into class but I must have slipped over that one article, unfortunately. I wouldn't have taken the paper into class if I had seen that article."

MacMurchy said he "would think" his decision meant the teacher would be reinstated but school board secretary-treasurer John Jackson said he doesn't believe the commu-

Continued on Page 2

Malta Base Closed To All in NATO

LONDON (UPI) — Prime Minister Dom Mintoff of Malta has specifically barred use of his island's facilities by the U.S. 6th Fleet in the Mediterranean, the defence ministry said Tuesday.

It said he also has refused use of the island base and airfield by other North Atlantic Treaty Organization forces.

Mintoff took this uncompromising stand, the ministry said, during negotiations over Britain's right to use the base.

The negotiations broke down in the last week of December when Mintoff served a "pay-up-or-get-out" ultimatum on Britain.

Astronaut In Hospital

CAPE KENNEDY, Fla. (AP) — Astronaut Charles Duke, scheduled to fly on the Apollo 16 moon mission in March, was admitted to hospital at nearby Patrick Air Force Base Tuesday for treatment of bacterial pneumonia. Officials said his condition was not serious and would not seriously affect training plans for the launching.

INSIDE

Uniformity Sought On Age of Consent —Page 3

Home Remedies Under Fire —Page 7

Harry Carries On Husband's Battle —Page 20

Academy Site: Rough Ride —Page 32

Negroes Accused Of Peonage —Page 34

	Page
Bridge	26
Comics	33
Crossword	27
Entertainment	16
Finance	8, 9
Garden Notes	33
King-Winterfish	32
Names in the News	18
Provincial Court	23
Sport	14, 15
Television	25
Women	20, 21

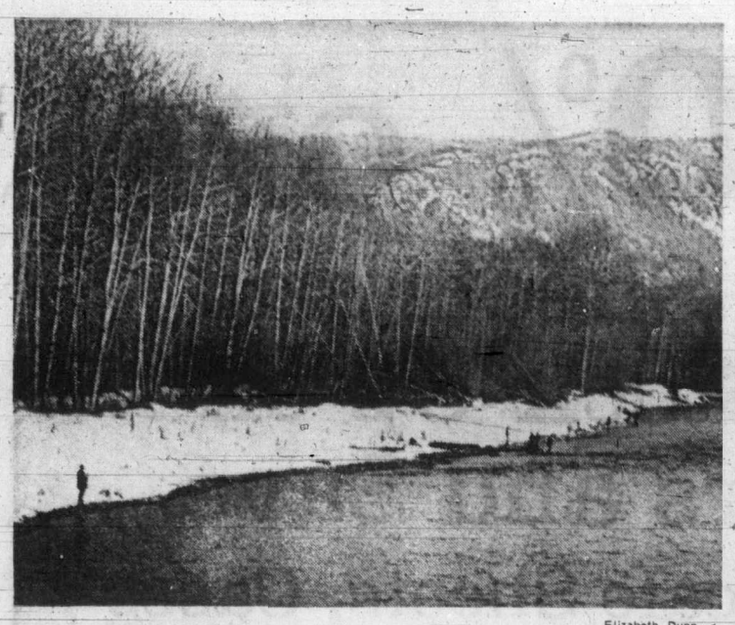

— Elizabeth Dunn

A Cool Angle

Winter's cold snap and wand of whiteness doesn't seem to have frozen lines of Vancouver Island fishermen. Here eager anglers dot banks of Cowichan River near Duncan. Many anglers have turned their winter pastime into a sport that may become profitable, by entering Colonist's King Winterfish competition.

Port Alberni Has Lucky Year

Constructive Work 1971's Main Theme

By MARY TAYLOR
Colonist Correspondent

PORT ALBERNI — "Constructive construction" seems a good term to describe 1971 in Port Alberni with a wide variety of major projects either completed or nearing completion as the year closed.

Although not the most costly civic program of the year, the most popular was the reconstruction of lower Third Avenue, the city's main thoroughfare and for years a source of annoyance and discomfort to motorists. Year after year the city's share of the funds appeared in the budget but year after year the appropriate funds failed to appear in the highways department appropriations. But 1971 was the lucky year and despite delays caused by weather and the installation of various sewers and mains along the route, the blacktop was finished shortly before Christmas. A second coat of blacktop is due in the spring to complete the job.

Far more costly, and affecting the lives of all residents was the second phase of the sewage interception and treatment project. This included a pump house and the tricky installation of a 14 inch main under the Somass River to the Sewage Lagoon.

But like most necessary works, it lacked the popular appeal of such heart-warming construction as the handsome new six story Pioneer Towers, an apartment complex for senior citizens, which was completed in time for residents to get settled in for Christmas.

Necessary Works Lack Glamor Of Senior Housing

Adding to the attraction of the ever-bustling waterfront was the construction of a new Government Assembly Wharf this year, and hard on its heels, another long-planned development, the waterfront road, which has taken much of the heavy traffic off the city's main street and rerouted it closer to the mills and harbor area which it serves.

Major re-construction and new building at the West Coast General Hospital continued all year, and work will last until the official opening of the project in early spring. More than $4 million has been spent on the work at the hospital and on completion, the city will have a modern comfortable extended care unit as well as extra acute care beds, up-to-date physio-therapy facilities and a enlarged paediatric ward.

Work has also begun on the new library and museum complex adjacent to Echo Centre.

Also on the drawing board are plans for a 25-unit low rental housing project which should begin shortly. An addition to the health unit on Elizabeth Street was completed during the year. Extra space is available to house a mental health clinic and that objective holds high priority for 1972.

A tentative attempt at redesigning the main shopping area was made during 1971 but was largely rejected by both merchants and residents and temporary layout was removed shortly before the Christmas rush began.

Impaired Driver Fined, Banned

NANAIMO — Richard John Lynn, 19, of Parksville has been fined $350 and prohibited from driving for three months by Nanaimo Provincial Court Judge Stanley Wardill.

Lynn had pleaded guilty to impaired driving, a charge laid after he was involved in an accident on Terminal Avenue near the Terminal Park Shopping Centre Dec. 28.

Police said he had a breath test reading of .17.

Another driver involved in the mishap, Warren Murphy of 710 Nightingale Crescent, was uninjured. Damage was estimated at $350.

Also in court recently a bench warrant was issued for Ronald Hinksman, 21, of 880 Dufferin Crescent. Hinksman failed to show up to plead on a charge of possession of heroin.

Hinksman was charged with the offence Dec. 23 and after being remanded without plea until Dec. 29 was released on $500 bail.

NO MONEY TILL MARCH
HONDA
NEXT RED LION
PEARSON

WE DARE YOU
... to say you can't meet new people ... make new friends ... at Fiesta Dance Club

Join the fun and good times
For Information Call Miss Sims Monday through Saturday
Between 10 a.m. and 10 p.m.
388-7898

We dare you because we have over 350 members who want to meet you. Who want to share fun-filled evenings with you. Yes, we dare you to ever spend a dull evening again after you join your new friends at the Fiesta Dance Club. If you're single and over 30 you can enjoy a holiday 365 days a year. Right here in our beautiful club in a happy, relaxed atmosphere. You'll meet many wonderful people by joining the fun at our nightly group get-together and club parties at some of the necest spots in town. So, here's your chance to say good-bye to dull evenings and hello to a happier tomorrow.

FIESTA DANCE CLUB
723 FORT ST.
Lower Level

PLEASE SEND ME FREE BOOKLET ON HOW TO GET MORE FUN OUT OF LIFE
Name
Street
City
Tel.

NO ESCORT REQUIRED
YOU MAY ATTEND ALONE
A Personal Interview Is Required

A SATISFYING DIET THAT WORKS!

Take off pounds . . . *and keep them off!* That's the promise of the "Workingman's Diet" — an amazingly effective eating program described in January Reader's Digest. Unlike most diets, this one was designed by a doctor to fit the budget, schedule and eating pleasures of *the average man or woman who works.* Included are menu suggestions for three good meals a day . . . plus a unique new calorie counter listing a wide variety of nutritious foods. If you're tired of "fad" diets and want to *enjoy* losing weight, read THE WORKINGMAN'S DIET in January Reader's Digest. Get your copy today!

save

Our in/outdoor carpeting is tough—and sale priced

Carpet a garage? Why not — and kitchen, laundry, basement, play areas, patio, pool and sun decks—anywhere you want a tough, long-wearing broadloom that really stands up to wear and weather. Its latex back is needle-bonded to the durable polypropylene surface. Comes clean with vacuum, broom or the garden hose. It's moth-, rot- and mildew-proof, too. Cuts to fit any shape, ends need no finishing. So do-it-yourself in any of these slow-to-show-soil heather tones: red, rust, moss, harvest, gold and aqua. 12' width.

Also available: as above with rubber back for indoor use only, 12' width. Square Yard **3.99**.

2.99 Square Yard

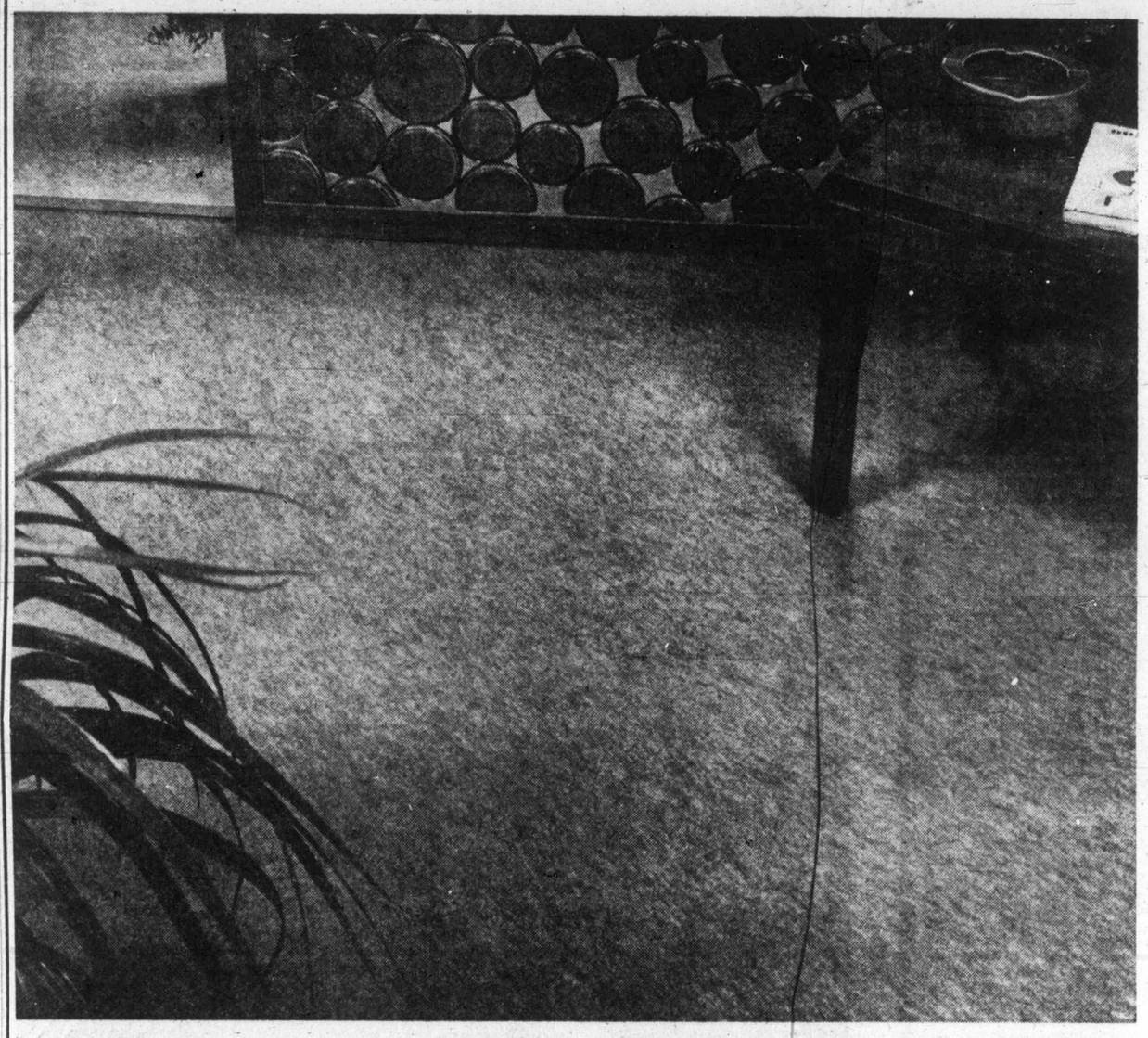

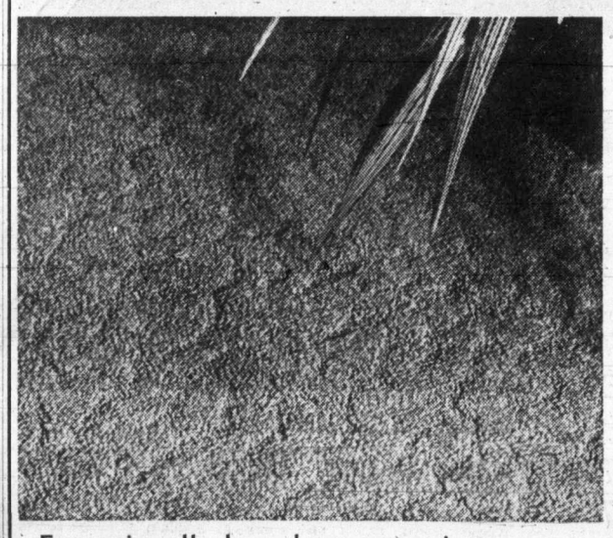

Exceptionally low clearance price on hardy, sculptured nylon broadloom

square yard 4.99

Here's your chance to carpet all through the house in any of seven, decor-complimenting, sale-priced shades: canasta red, burnt orange, golden sunset, starlite gold, olive green, golden moss and Chinese turquoise. A durable continuous filament nylon broadloom noted for easy-care and long life, with double jute backing for added stability. Budget-charge with no down payment. 12' width.

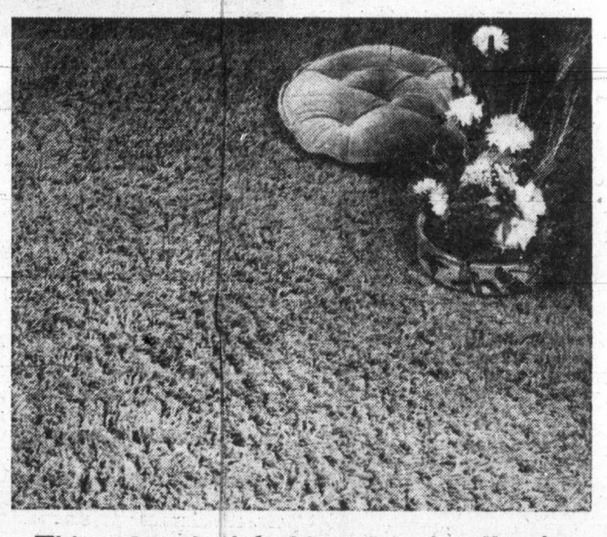

This sale-priced fashion shag is all nylon and double jute backed

square yard 5.99

Colours stay fresh and vibrant. Most spills and stains just sponge away. Why? Because this budget-priced broadloom is constructed of densely-tufted staple nylon fibres. Use in any room, and give it top priority for such heavy traffic areas as the family or rec room. Solid shades of ruby red, copper, April mist, avocado, peacock, regal mauve and Egyptian gold. Multi-colours of Hearthside, Marshmallow, Rain Forest, English Violets, Sea 'n' Sky, Bronze, Greengage and Military gold. 12' width.

Floor Coverings, Main Floor, Home Furnishings Building

EATON'S
THERE'S MORE FOR YOU DOWNTOWN
Store Information 382-7141

Eaton's January Bargain Spots
Watch daily for Storewide Savings

He 11

By STAN CO

Victoria Coug hard but fell an one goal short T Western Canada League game ag Vancouver Nats morial Arena.

Cougars, who hav ficulty mounting during the first h season, had a terri in play but came a short end of a 3-2 fifth loss by that s games and the 11th one goal.

POWER PLAY JAI

Holding a man on six occasions were disorganized tant in the Vanco and managed few shots.

Vancouver - netm Rankin was equal casion and twice gar attackers who opportunities to s kin, who played game in Vancouve received plenty of ment from this coach Charlie H former National League goalkeeper treal, Oakland couver.

Hodge, who took Alf Cadman on Su up a stream of ment from the bench and his cries

WESTERN DIV

	P	W	L
Calgary	32	24	7
Edmonton	36	23	11
Medicine H.	39	20	18
New West.	32	17	15
Vancouver	34	10	24
VICTORIA	37	8	27

EASTERN DIV

	P	W	L
Regina	35	21	13
Saskatoon	35	19	13
Brandon	33	20	13
Flin Flon	41	17	24
Winnipeg	34	14	19
S. Current	36	13	22

Next games: Tonigh at Vancouver; Winnip Current.

FIRST PERIOD
1. Vancouver, Harris Greene) 4:07.
2. Victoria, Magnus 8:13.
Penalties — Pesut Greene (Van) 4:38; and Holden (Van) (m Kennett (Vic) 10:5 (Van) 13:22.

SECOND PERIOD
3. Vancouver, Resch druchiw) 17:32.
4. Vancouver, Paulso Gawryletz) 19:12.
Penalties — Gawr 0:36; B. Robinson (Vic son (Van), Costanzo Pesut (Vic) 7:38; Ma 13:27; Costanzo (Van) (Vic) 16:24; Malinoski

THIRD PERIOD
5. Victoria, Donalds manenko) 11:44.
Penalties — Greene Paulson (Van) 13:23; (Vic) and Carter (V duct) 19:35.
Stops:
Rankin (Van).
Fedorak (Vic)
Attendance 1603.

Race As B

Saskatoon Blade the race for first p divisions of the We da Hockey Leagu by scoring the straight 2-1 win Calgary Centennia

Blades, who mov ond place in the E sion, two points gina Pats, broke lock midway throu period against th als, leaders in t Division by a sing

Lawrence Sac Murray Myers sc Blades before a crowd of 2876 to of lier goal by Dere Centennials, wh their seventh loss son, lowest total in league.

Edmonton Oil home-ice winners Flon Bombers, cr

Sport T

BASKET

8 p.m. — Vic High School Bo Claremont at Rey

Tote

NORTHVILLE, — Stan Naramo at Albion Colleg tote board of the Northville Race pose marriage to of Madison, O night.

Naramore, wh unique way of as

Hexed Cougars Accept 11th One-Goal Defeat

By STAN COOPER

Victoria Cougars tried hard but fell an agonizing one goal short Tuesday in Western Canada Hockey League game against the Vancouver Nats at Memorial Arena.

Cougars, who have had difficulty mounting an attack during the first half of the season, had a territorial edge in play but came away on the short end of a 3-2 score, the fifth loss by that score in 37 games and the 11th defeat by one goal.

POWER PLAY JAILS

Holding a man advantage on six occasions, Cougars were disorganized and hesitant in the Vancouver zone and managed few dangerous shots.

Vancouver netminder Jim Rankin was equal to the occasion and twice foiled Cougar attackers who had clear opportunities to score. Rankin, who played a standout game in Vancouver Monday, received plenty of encouragement from this new head coach Charlie Hodge, the former National Hockey League goalkeeper with Montreal, Oakland and Vancouver.

Hodge, who took over from Alf Cadman on Sunday, kept up a stream of encouragement from the Vancouver bench and his cries of "skate, hustle, check!" could be heard throughout the arena.

Nats, who earned their first road win in 18 attempts, followed their coach's instructions and kept the Cougars off balance.

Nats also used the power play to advantage and scored twice with Cougars in the penalty box. The second power play goal came in the last minute of the second period to give the Nats a 3-1 lead and the victory.

Cougars tried hard to rally in the final 20 minutes but could only manage a goal by Garry Donaldson, midway through the period, against the stubborn Rankin.

Coach Fred Hucl pulled Daryl Fedorak in the final minute but, after Don Morrison missed a glorious opportunity to tie the count, Nats took over and wasted the final few seconds at centre ice.

Donaldson had missed another great chance with the scored tied, 1-1, but Rankin got a skate on his short backhander and deflected the puck onto the post.

The two players acquired from Winnipeg Jets this week, Reg Malinoski and Dean Magnus, arrived in Victoria minutes before game time and showed well despite their rigorous trip.

Magnus became an instant hit with the 1603 spectators when he scored during his second shift. The husky left-winger had two other shots from close in but was wide on one occasion and drove a shot off Rankin's arm on the other.

Malinoski, an aggressive centre, is recovering from the flue and although impressive in the first period, was rested in the latter half of the game and appeared only on power plays.

Nats, who moved two points ahead of Victoria into fifth place in the Western Division, had goals from Don Harrison, Dennis Resch and Wayne Paulson.

WESTERN DIVISION

	P	W	L	T	F	A	Pts
Calgary	32	24	7	1	149	71	49
Edmonton	36	23	11	2	168	137	48
Medicine H.	39	20	18	1	189	179	41
New West.	32	17	15	0	124	122	34
Vancouver	34	10	24	0	110	187	20
VICTORIA	37	8	27	2	104	164	18

EASTERN DIVISION

	P	W	L	T	F	A	Pts
Regina	35	21	13	1	143	112	43
Saskatoon	35	19	13	3	162	119	41
Brandon	33	20	13	0	165	137	40
Flin Flon	41	17	24	0	148	189	34
Winnipeg	34	14	19	1	119	129	29
S. Current	36	13	22	1	135	170	27

Next games: Tonight—VICTORIA at Vancouver; Winnipeg at Swift Current.

FIRST PERIOD

1. Vancouver, Harrison (Stewart, Greene) 4:07.
2. Victoria, Magnus (1) (Struch) 8:13.

Penalties — Pesut (Vic) 2:42; Greene (Van) 4:38; Carter (Vic) and Holden (Van) (majors) 7:06; Kennett (Vic) 10:53; Costanzo (Van) 13:22.

SECOND PERIOD

3. Vancouver, Resch (Ennos, Andruchiw) 17:32.
4. Vancouver, Paulson (Costanzo, Gawryletz) 19:12.

Penalties — Gawryletz (Van) 0:36; B. Robinson (Vic) 2:47; Paulson (Van), Costanzo (Van) and Pesut (Vic) 7:38; Malinoski (Vic) 13:27; Costanzo (Van) and Kennett (Vic) 16:24; Malinoski (Vic) 18:41.

THIRD PERIOD

5. Victoria, Donaldson (8) (Atamanenko) 11:44.

Penalties — Greene (Van) 4:25; Paulson (Van) 13:23; Atamanenko (Vic) and Carter (Vic) (misconduct) 19:35.

Stops:

Rankin (Van).	9	7	11	—27
Fedorak (Vic)	8	10	10	—28

Attendance 1603.

Court Dismisses Long Island Bid

NEW YORK (AP) — The new World Hockey Association, which plans to begin operations next October, may have to open without a New York franchise.

Neil Shayne, a Long Island lawyer who held the option to operate a WHA team in New York, Tuesday lost a bid to compel Nassau County to give playing dates in its new Coliseum to his team.

Judge Daniel G. Albert of the New York Supreme Court dismissed Shayne's suit, saying the country was within its rights to give the hockey franchise to whomever it desired.

The National Hockey League added a Long Island franchise last month and awarded the club to Roy Boe, owner of New York Nets of the American Basketball Association.

Shayne's option on operating a New York WHA team expired Monday, his deadline for providing the league with playing dates and an arena.

Last week, Shayne sold WHA rights for New Jersey, part of the area he controls under his WHA franchise, to "a group of hockey fans."

The Jersey group may play in the WHA next season, operating out of the Cherry Hill arena, which seats 4500.

Shayne, meanwhile, is negotiating with the WHA, hoping to place a franchise in New York next year when a rink may be available in Brooklyn or Queens.

Vancouver goalkeeper smothers puck as Carl Cureatz (20) moves in

Majestic Slice Probably Cured But Three-Foot Gimmes Remain

By BILL SHIRLEY

LOS ANGELES (LAT) — The first time Billy Casper, a commoner from Chula Vista, Calif., played golf with the King of Morocco, he was so nervous he addressed him as "Your Highness."

The goof was worse than a shank. "I really demoted him," says Casper, "and he needle me about it."

That was in October, 1970. Since then Casper has made five trips to Morocco at the invitation of King Hassan II, a 12-handicapper from Rabat. His last visit was two weeks ago when he competed in the Moroccan International Grand Prix. Between rounds of the tournament, Casper slipped away to the Palais Royal for some quick games with the king on his private course.

Casper shanked protocol only once. Now, it is "nice shot, Your Majesty," or, "I think I'm away, Your Majesty," or, "You're coming over the top, Your Majesty." Sometimes he shortens it to "Majesty."

What started as an instructor-pupil relationship has ripened into friendship, says Casper. "We're very close; we have a great man-to-man love for each other."

At times, says Casper, his involvement with Hassan and Morocco has been emotional. Nine days after an attempt was made to assassinate the king last July, Casper went to Rabat with his wife, Shirley, and two sons.

"I didn't hesitate to go," says Casper. "The king wouldn't have let me if it hadn't been safe."

On the course, while Casper helps Hassan with his game, they discuss their families, religion (Casper is a Mormon elder) and, occasionally, politics. But mainly they talk golf.

"I make suggestions," says Casper. "The king will say, 'Watch me and see what's wrong.' If it's a bad shot, he'll ask 'What happened?'"

The king would carry about a 10 or 12 handicap if he played, say, at the Bel-Air Country Club. His scores range from the high 70s to the mid-80s.

"He has a good swing," says Casper. "He takes pride in his short game; he likes to chip and putt and play out of sand traps." Hassan is so skilled at getting out of bunkers, in fact, he calls traps "his office." A little fellow at about 5-6, 135, he depends upon good timing for distance.

The king does not take advantage of his position; he plays out almost every shot, Casper admits, however, that any royal putt inside three feet is a "gimme."

Hassan has faults present in any commoner's game. He has a tendency to aim right and then come over the top, a delinquency that produces a royal slice. Casper has opened his stance to correct the flaw. The king also diagnoses his own bad shots, the perogative of any hacker.

Golf is a mid-day diversion from palace desk duties for the king. However, government officials and businessmen usually accompany him and between shots he makes decisions and signs documents. Still, says Casper, he seems relaxed on the course.

Shortly after the attempted assassination, Hassan was in a receiving line to greet Vice-President Agnew in Rabat. The king had asked Casper to the palace to stand at his side. After he had greeted his guests, he turned to Casper and asked in a loud voice, "And what do you do, Monsieur Casper?"

It's no longer "Monsieur Casper." Today, Casper is "Beelly," around the palace, a status that puts the man from Chula Vista in exclusive company. When the king wants Casper to work on his game, he sends airplane tickets and expense money. His planes, cars and drivers are at Casper's disposal. Gifts to Shirley Casper have included a Mercedes, leading to the suspicion that her husband has cured the royal slice.

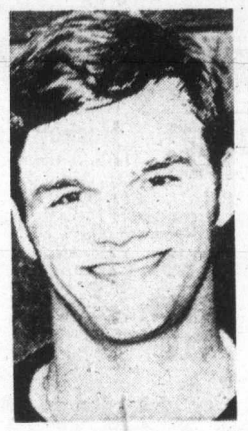

Hassan

Martin May Have 20-goal Margin But Red Wings Claim Top Rookie

Dionne

Richard Martin of Buffalo Sabres has 28 goals and 19 assists. Marcel Dionne of Detroit Red Wings has eight goals and 22 assists. Obviously, there's no comparisos between the two National Hockey League rookies.

"Baaleep," is the unprintable expletive thundered by coach Johnny Wilson of the Red Wings when you have the temerity to suggest such an unthinkable thought.

"My guy's a two-way player," Wilson said, with more velocity than one of his prize rookie's shots, leaving an implication about Martin that any hockey fan can understand.

"He (Dionne) passes, can skate, can handle the puck," Wilson said. "The other guy just stands there in front of the net and blasts the puck through everybody. Sure, he's got a hard shot . . ."

You'd be tempted to question Wilson's logic, just looking at the ice-cold statistics and not having the privilege of catching mercurial Marcel Dionne in action over a period of time. He could be the fastest thing on ice since rocket sleds.

"He should be rookie of the year," Wilson insists of the five-foot, seven-inch 170-pound centre. "He looks like the Henri Richard of 20 years ago."

CREDENTIALS GOOD

The 20-year-old native of Drummondville, Quebec, was the Red Wings' No. 1 draft choice last year after three record-breaking seasons of more than 100 points each year with the St. Catherines junior team in the Ontario Hockey Association.

The quick-learning rookie will not infrequently get a half-dozen shots on net in a game without getting a goal. But he is confident things will pick up.

"I think I was minus-13 in my first 15 games," he said, referring to the National Hockey League system of charting goals scored against his team while a player is on the ice and weighing it against the number of goals scored by his team while the player is in action. "Now I think I'm plus 2."

★ ★ ★

	PIM	G	A	Pts
Esposito, Boston	34	30	34	64
Ratelle, New York	4	22	39	61
Orr, Boston	54	17	38	55
Hadfield, New York	88	25	29	54
Gilbert, New York	35	24	29	53
R. Hull, Chicago	12	27	22	49
R. Martin, Buffalo	16	28	19	47
Perreault, Buffalo	12	18	29	47
F. Mahovlich, Mont.	28	20	21	41
Ullman, Toronto	8	15	26	41
P. Martin, Chicago	24	14	25	39
Hodge, Boston	63	12	26	38
Park, New York	81	12	25	37
Unger, St. Louis	61	21	15	36
M. Redmond, Detroit	20	20	16	36
Lemaire, Montreal	22	13	23	36
Berenson, Detroit	8	12	23	35
Bucyk, Boston	2	17	17	34
C. Maki, Chicago	16	10	24	34
Oliver, Minnesota	2	16	17	33
Rousseau, New York	8	14	19	33
Mikita, Chicago	19	13	20	33

Improving Kings On First Streak

LOS ANGELES — Los Angeles Kings got their first back-to-back victories of the National Hockey League season on Tuesday when they defeated California Golden Seals, 4-1.

The victory, coming after Sunday's 6-3 win in Vancouver over the Canucks, gave the improving Kings their sixth win in their last 11 games and moved them within five points of fourth place in the West Division.

Juha Widing provided the scoring punch with two goals, his 13th and 14th of the season, the goalkeeper Rogatien Vachon received good support from his defence.

Widing started the scoring after only 33 seconds, and before the period was over Bob Berry and Gilles Marotte had given Kings a 3-0 lead.

Gerry Pinder got California's goal on a 45-foot shot midway through the second period while his club was playing shorthanded.

FIRST PERIOD

1. Los Angeles, Widing (13) (Pulford, Lemieux) 0:33.
2. Los Angeles, Berry (7) (Corrigan, Gordin) 2:12.
3. Los Angeles, Marotte (5) (Flett) 11:46.

Penalties — Howell (LA) 3:54; Vadnais (C) 8:20; Redmond (C) 15:32.

SECOND PERIOD

4. California, Pinder (15) (Vadnais, Shmyr) 11:45.

Penalties — Marotte (LA) 4:10; Berry (LA) 9:20; Marotte (LA) 9:39; Redmond (C) (minor, misconduct) 11:08.

THIRD PERIOD

5. Los Angeles, Widing (14) (Pulford) 15:58.

Penalties — Carleton (C) 1:17; Berry (LA) 2:06; Los Angeles (bench minor) 4:30.

Stops:

Carter (C)	8	9	4	—21
Vachon (LA)	7	6	11	—24

Attendance 6319.

Moffat Produces Overtime Points

	P	W	L	T	F	A	Pts
Hotel Douglas	15	11	4	0	1274	893	22
Price, Smith	15	10	5	0	988	1032	20
Independents	15	9	6	0	1024	1033	18
Restor. Serv.	15	5	10	0	1003	1111	10
Metropolitans	14	2	12	0	940	1070	4

Glen Moffat scored six points in overtime Tuesday night to help Independents edge Hotel Douglas, leaders of the Victoria Senior "B" Men's Basketball League, in a 94-90 thriller at Esquimalt Junior High School.

Independents trailed, 44-47, at half time but Bob Burrows, playing only his second game of the season, led a comeback which brought his club to 82-82 and forced extra time.

Burrows, the league's top scorer last season, scored 37 points, Monday night and added 40 Tuesday. Chris Hall backed him up with 18 points.

Corky Jossul and John Lauvaas scored 23 points each for Hotel Douglas, whose lead was cut to two points when second-place Price and Smith, formerly Robertson's Men's Wear, edged Restoration Services, 57-54, in the other game.

Jim Cunningham scored 19 points to lead Restoration Services.

★ ★ ★

Independents (94) — Bob Burrows 40, Ollie Moilanen 11, Don Horwood 5, Ed Kowalyk, Chris Hall 18, Bob Hucul 8, Mike Chornoby 2, Jim Henderson 4, Glen Moffat 6.

Hotel Douglas (90) — Corky Jossul 23, Mike Taaffe 11, John Lauvaas 23, Bruce Vallor, Tom Hatcher 11, Bob DeCosta, Dave Wirtanen 11, Bill Carlson 11.

Price and Smith (57) — John Hart 6, Doug Latta 11, Alex Brayden 18, Al Lorimer 4, Court Brousson 10, Glen Lorimer 8, Bill Neilson.

Restoration Services (54) — Jim Cunningham 19, Robin Allen, Gary Woodburn 2, Jim Anderson, Dan Wade 3, Wayne Allen 2, Jim Hale 1, Dave Price 6, Paul Drummond, Ed Steele 8, Tom Carson 2, Garry Andrews 11.

A New Club

Guyle Fielder, 41-year-old centreman who holds Western Hockey League record with 1739 points, has been acquired by Portland Buckaroos in trade with Salt Lake City Golden Eagles. To get the nine-time WHL scoring champion, Portland gave up Lyle Bradley and Fred Hilts. Fielder, long-time Seattle star, was in third season at Salt Lake City after coming out of short retirement.

Races Tightened As Blades Score

Saskatoon Blades tightened the race for first place in both divisions of the Western Canada Hockey League Tuesday by scoring their second straight 2-1 win against the Calgary Centennials.

Blades, who moved into second place in the Eastern Division, two points behind Regina Pats, broke a 1-1 deadlock midway through the third period against the Centennials, leaders in the Western Division by a single point.

Lawrence Sacharuk and Murray Myers scored for the Blades before a hometown crowd of 2876 to offset an earlier goal by Derek Black of Centennials, who suffered their seventh loss of the season, lowest total in the 12-team league.

Edmonton Oil Kings, 4-3 home-ice winners over Flin Flon Bombers, crept to within a point of Calgary, but Centennials have four games in hand.

Terry Smith scored after 1:42 of overtime to give the Kings the victory.

Edmonton trailed until the last 15 minutes of play, when Don Kozak and Phil Russell scored to force the extra time. Brian Ogilvie, playing his first game for Edmonton since being traded by Vancouver Nats, scored the other Oil King goal.

Ron Andruff scored twice and Blaine Stoughton once for the Bombers.

JETS BEATEN

Flin Flon, visitors to Victoria on Saturday, remained five points ahead of Winnipeg Jets, who went down, 3-2, in Regina in the only other Tuesday game.

Rookie centre Dennis Sobchuk paced the Pats with two goals, including what proved to be the winner at 11:43 of the third period. Mike Wanchuk scored the other Regina goal and Jerry Butler and Garry Doerksen tallied for the fifth-place Jets.

Goalkeeper Dave Maynard, acquired from Victoria earlier this week, stopped 38 shots in the Winnipeg net while Bernie Germaine made 21 stops for Regina.

Sport Today

BASKETBALL

8 p.m. — Victoria Senior High School Boys League, Claremont at Reynolds.

Nicklaus Suggests Mistaken Identity

LOS TREE VILLAGE, Fla. (AP) — Jack Nicklaus got a chuckle over being rumored as head of a syndicate trying to buy Baltimore Colts for $23 million.

"Twenty - three million?" Nicklaus asked. "They must think I'm Arnold Palmer."

The report came out of Baltimore that Colt owner Carroll Rosenbloom was negotiating to sell the National Football League team to a group including Nicklaus and the Chase Manhattan Bank.

"Hmm, $23 million, that's a lot of Birdies," the 31-year-old golfing great said in a strong denial. "If somebody offered me a team for $23 million, I'd begin to choke. I'm still trying to get my first million . . . to keep anyway."

Nicklaus, however, admitted at his lakeside home that he had been and still is interested in the possibility of being a pro football owner.

"We have been thinking more about a possible expansion team," he said. "Our price was about $13 million less than the figure mentioned in the erroneous Colt rumor."

Nicklaus and furniture king Harry Manguarian are "still doing our homework" on possible NFL ownership. "Most of the talk has centred around Tampa, a good place for a pro team."

Christmas Tree Golf Refunds At Home Clubs

The Victoria and District Golf Association has announced that all entry fees paid by local players for the annual Colonist Christmas Tree Golf Tournament, cancelled because of snow on Dec. 27, have been returned to the clubs.

Players may collect their refunds from the secretary of the club at which they are members.

Entry fees paid by players belonging to clubs outside Victoria have been returned by mail.

WRESTLING
ARENA
Thurs., Jan. 6, 8:00 p.m.
SIX MAN TAG TEAM ELIMINATION MATCH

Don Leo Jonathan 302 lbs. Ladner & Steven Little Bear 250 lbs. Caughnawaga & Mark Lewin 255 lbs. New York
VS.
Gene Kiniski 271 lbs. Edmonton & Big Mike Webster 285 lbs. Vancouver & Bulldog Brown 248 lbs. Kansas

Rules State: A team wins when all opposition has been pinned or counted out, or disqualified, or gives up or is thrown over the top rope.

10 MINUTE INTERMISSION

Eddie Morrow 224 lbs. Martinique
VS.
D. McTavish 238 lbs. Scotland
1 - 30 Mins.

Mr. Ota 230 lbs. Japan
VS.
Freddy Baron 234 lbs. Vancouver
1 - 30 Mins.

John Foley 224 lbs. England
VS.
Peppe Villa 230 lbs. Mexico
1 - 30 Mins.

Tickets and Res. at ARENA BOX OFFICE, 384-1522 — $1.50, $2.00, $2.50
Under 12, $1.00 Rush

Cards Add Vet

ST. LOUIS (AP) — St. Louis Cardinals Tuesday signed Jim Maloney, former California Angels and Cincinnati Reds pitcher, for the 1972 season.

The 31-year-old righthander was given his unconditonal lease by the Angels Monday.

THE CITY OF ★ VICTORIA ★ PRESENTS

MAGICIANS OF BASKETBALL
In Person!
TUESDAY
JAN. 11, 7:30 P.M.
Victoria Memorial Arena
Tickets on Sale 9 a.m.-5 p.m. Daily. Arena Box Office and Price & Smith, 652 Yates Street.
3.00, 3.50, 4.00
SPECIAL CHILDREN'S PRICES
12 years and under
1.00 Off Regular Prices
PHONE RESERVATIONS 384-1522 ONLY

Tote-Board Message Puts Reins on Student

NORTHVILLE, Mich. (AP) — Stan Naramore, a student at Albion College, used the tote board of the Jackson at Northville Raceway to propose marriage to Linda Atkin of Madison, Ohio, Monday night.

Naramore, who sought a unique way of asking his true love's hand, asked Raceway president Leon Slavin if he could employ the services of the board. Slavin agreed.

So, just before the third race the message went up on the infield board before several thousand racing fans:

"Linda, I love you. Let's work in double harness. Will you marry me? Signed, Stan."

As soon as the race had been run, Linda used the board to reply: "Yes."

When the evening's racing was over, the Racetrack Romeo and his bride-to-be were treated to a champagne dinner by the management. No one suggested, or even hinted, that it was a first bridle party but Slavin offered the use of the track for the wedding. The offer was declined with thanks but there was no information on where the wedding would be held or even on when it would be held.

Asked why he had proposed at the track, Naramore replied that he and Linda had gone to the track on their first date, three years ago, and it seemed appropriate to mark the occasion by taking the final step there.

250 HOUSES FOR SALE

TOWN DWELLERS. Beautiful 2-bedrm home, Tastefully decorated, superb condition. Lady leaving town. $17,900. McCANDLESS REALTY. 383-6111. Eves. 592-1981.

SIDNEY AREA
Direct from builder. 3-bedroom home on cul de sac. 1200 sq. ft. W to W carpet. High grade construction. 1½ bathroom. Call 479-3505.

FOR YOUR SATISFACTION build your home with ULYSSES CONSTRUCTION LTD. in your lot or ours. Phone 477-3402.

OPEN HOUSE, 1-4:30
Gracious home. 1462 Fort St. Approximately 10,000 sq. ft. Apartment zoned. Owner.

F. C. HULLY REAL ESTATE
620 View St.
Bus. 386-6522 Res. 592-3920

VIEW ROYAL — NEW 3-BEDRM. bungalow, rural setting. $23,500. Postle Construction, 477-3728.

253 COUNTRY HOMES AND PROPERTIES

PEMBERTON, HOLMES LTD.
384-8126

1. 300 ft. waterfront on Roberts Bay (Beaufor Rd.) .64 ac. 4-bedrooms, large living room, dining room, kitchen and rec. room — $60,000
2. 190 ft. on Madrona Drive X 150 ft. charming 5 room house set in lovely grounds offering seclusion and sea glimpses. Also two room cottage — $37,500.
3. Acreage, 405 ft. on Wallace Drive, 1416 ft. in depth (14.10 ac.). Cleared, rolling farmland with stream — $38,500

J. H. G. BOVEY 656-2324
J. P. BELL 656-4293
G. PERODEAU 656-4525

Saanich Peninsula
Sidney
GORDON HULME LTD.
2444 Beacon Ave.
656-1154

BRENTWOOD PROPERTIES
Your Brentwood Bay Realtors for Properties and Insurance
652-1141

IDEAL RETIREMENT. SECLUDED 3 bedroom home on 3 acres. Partly cleared and park-like. Clear Title. Owner will carry balance with substantial down payment. $38,000. Victoria Press Box 136 or 642-3577.

SOOKE
1.5 acres and 2 bedroom full basement older home, suitable for a horse or a couple of livestock. Asking $16,500 with good terms. IRENE DALZIEL 388-6231 or 384-8602. Island Pacific Realty Ltd.

1.2 ACRES HEAVILY TREED with evergreens and arbutus in beautiful fast developing area in the Highlands on Lakeridge Place. Asking $6,000. Phone 479-5826.

CAPITAL REGION AGENCIES
2481 Beacon Ave., Sidney, B.C.
Confidence, Reliability, Action!
— 656-3951 —

SAANICH PENINSULA PROPERTIES LTD.
For all Real Estate Requirements
Box 1235, Sidney, B.C. 656-4000

PEARSON REALTY LTD.
PARKSVILLE, B.C.
Box 399, 248-6127

256 WATERFRONT PROPERTIES

WATERFRONT LOT
QUEENSWOOD DRIVE
1.02 of Beautiful Trees and Seclusion. Ideal for Prestige Home.
Asking $35,000
TREVOR MILSTED
385-4171 or 384-8001
The Royal Trust Co.,
1039 Johnson St.

IMMEDIATE WATERFRONT RECREATION
Where else can you beat this?? With only $3,000 down, you get a full ½ acre of waterfront on Lake Shawnigan, plus a fully self-contained 14 foot travel trailer, plus a 10 foot fiberglass boat. JERRY LANTHIER 383-3588 or 386-3231. Block Bros. Realty.

HIGH ACREAGE WITH 500 FT. waterfront facing east, mostly cleared — seeded to pasture — water and hydro available. Very quiet rural surroundings, only 20 minutes from Victoria. To view — phone 652-1469.

DOLPHIN BEACH ESTATES
MAGNIFICENT WATERFRONT AND VIEW LOTS
DOLPHIN AGENCIES LTD.
P.O. BOX 398, PARKSVILLE
PHONE 248-6156

DENMAN ISLAND SEA-VIEW and waterfront lots. Ample water now piped from Graham Lake. $5,300 and up. Seaview Land Estates Ltd. 813 Fort, 382-7522 or 477-6764.

SIDNEY REALTY LTD.
656-3928
Real Estate — Insurance
Serving the Saanich Peninsula

258 CONDOMINIUMS AND TOWNHOUSES

FAIRCLIFF CONDOMINIUMS
1433 FAIRCLIFF LANE
OPEN HOUSE
SUNDAYS, 12-5
WEEKDAYS, 11-6
DAWSON DEV. LTD.
385-8822

WATERFRONT APT.
$34,500
This apt. is unique — a beautiful location in Oak Bay near the Marina — A 21x21 foot living room, 2 nice bedrooms, dinette. Lovely views from all windows. Call (MRS.) CASEY WATSON at:
BROWN BROS. AGENCIES LTD.
1125 BLANSHARD ST.
385-8771 (anytime)

PARK OLYMPIC HEIGHTS, 660 Battery Street, 1 and 2-bedroom deluxe suites. 1 block to Beacon Hill Park. Fireplaces. Seaview. Quality appointments. Priced from $17,200. Open daily 1-4 p.m. including Sundays.

265 HOUSES WANTED TO BUY

URGENT — URGENT
Wanted soon for two purchasers: Two homes in Gordon Head, Cedar Hill or Shelbourne area. One 2-BR and one 3-BR bungalow with basement. Call Reg Schumaker 385-7761 or 385-2829.
D. F. HANLEY AGENCIES LTD.

Investor client wishes to buy a number of FURNISHED or UNFURNISHED homes in the Victoria area. Call F. SHERWOOD, 386-7521. BOORMAN INVESTMENT CO. LTD., 1111 Government Street.

GUARANTEED SALE
If your property is suitable for rental or renovation, and under $20,000 quickly call IRENE DALZIEL 388-6231 or 384-8692 Island Pacific Realty Ltd.

2 OR 3 BEDROOM ON MAIN OR with one in basement, wanted for young family; must be close to Elementary school. FREDDY STARKE 388-6231 or 384-8633 Island Pacific Realty Ltd.

RELIABLE MIDDLE-AGED COUPLE with one 10 year old girl, would like to rent with option to buy home, within 20 mile radius of Victoria. All offers considered. 598-1117.

HAVE TWO CASH BUYERS REquiring 2-bedroom, full basement homes up to $20,000. Phone Frank Beamish 385-2471 — Johnston and Co. Ltd.

I WILL BUY YOUR 2 OR 3-bedroom home immediately for cash if it's suitable for rental purposes. For fast action call my agent J. ROGERS at BLOCK BROS. REALTY anytime. 386-3231.

URGENT NEED FOR OAK BAY or Fairfield, 3 BR, full high basement home around $26,000. Leighton Noble, 386-2955 or 658-8968. Mayfair Realty Ltd.

CRAFTSMAN WANTS IMMEDIATELY
for cash, larger older home suitable for renovation. Call Quadra Realty Ltd. 385-1431 (anytime).

LARGE HOUSE, 2-5 ACRES, East Sooke area. 642-3543.

265 HOUSES WANTED TO BUY

CASH IMMEDIATELY FOR YOUR HOME WITH POSSESSION NOW OR AT A LATER DATE TO SUIT YOU. BILL McCARTER, 592-2970 OR 385-9741. J. A. HENDERSON REALTY LTD.

I REQUIRE A 3 BEDROOM home in a good area, have around $15 to $20,000 cash. Can do some repairs. (Not major) Phone my agent J. T. Mills 385-3411 Ker and Stephenson Ltd., 680 Broughton St.

WANTED: ESQUIMALT URGENT!
Navy family requires 3-bedroom home, full basement, by January 31st, up to $25,000. Call ROMA NICOLL, 386-2955. Mayfair Realty Ltd.

OAK BAY — FAIRFIELD
Cash client will purchase today 2 or 3-bedroom stucco home with full high basement in need of repair.
384-8126 Jim McNaught 382-8943
PEMBERTON, HOLMES LTD.

SOONEST
No step houses for two different clients. One requires large basement, the other needs some storage. 2 or 3 bedrooms.
PAT MUSTERS 385-3435
P. R. Brown and Sons Ltd.

HOUSES WANTED
If your home or property has been listed and has not sold, let us tell you why. There's always a reason. Quickly call for fast service. IRENE DALZIEL, 388-6231 or 384-8692. Island Pacific Realty.

PRIVATE
Want older home for cash. No agents. 479-2209.

268 LISTINGS WANTED

YOU WANT IT SOLD DON'T YOU?
Naturally you want to list your property with a firm that will convert your home into ready cash. We are set up to just do that. Should you be thinking of selling call us for a sales estimate and analysis of your property, no obligation. Phone 385-3411 or 477-5938.
J. T. Mills
Ker and Stephenson Ltd.,
680 Broughton St.

LISTINGS WANTED
A telephone call to us will bring to your house an experienced reliable REALTOR who will be pleased to discuss with you pricing and a sale program to effectively sell your property. Call 385-3411 anytime.
Ker and Stephenson Ltd.
680 Broughton St.

REQUIRED IMMEDIATELY 2 OR 3. bedrm. SxS Duplex with basement. Have several clients waiting with cash or cash to mortgage. Call MARJ. NAPPER — 386-1341 Eves. 592-9554. Boultbee, Sweet Realty, Hillside Shopping Centre.

WANTED
Country homes with seclusion up to $36,000. Call LARRY QUAGLIOTTI 479-6609 or 388-6231 Island Pacific Realty Ltd.

271 LOTS FOR SALE

WATERFRONT PROPERTY
If you are looking for a designed home with a difference this might be the house for you. Unusual skylight entrance, 3 Brs., 2 full baths, dining rm. and a big family rm., L.R. offers a tremendous view. $36,300. Annemarie Bolender, 477-8653 or Block Bros. Realty, 477-1841.

CORDOVA BAY RIDGE
.92 of an acre
The contours of this lot provides for a home site having seclusion and sweeping views. Must be seen. Asking price only $15,500. For information call:
L. D. JICKLING
386-2111 MONTREAL TRUST 384-8669

LOTS
Building lots — 4 miles from Town and Country. Marler Drive, off Thetis Lake Park. Only 5 left. $5,750 to $6,250. Main water and Hydro.
DESMOND HOLMES 478-1227
PEMBERTON HOLMES LTD.
384-8126

1972 IS GOING TO BE A GOOD YEAR
Reserve your building lot with us now. We have prime sewered lots in various parts of the city, and plans to go with them.
KASAPI CONSTRUCTION
538 Dupplin Rd., 386-6191 or 386-0793. Ask for Mr. Newson.

LOT HUNTING?
On average 50x120 lot there is a two room bungalow at 142 Conrad. Vendor anxious. Asking $9,000 some financing available. Donna Petula or Peter Primgaard 386-2911.
Shirley Philps Homefinders Ltd.

ONE ACRE ONLY
Wooded, high cleared building site. Power and telephone in on existing premises. Ten minutes from Royal Oak in Prov. Territory. Deep drilled well. Call Evelyn Persicke, 383-3929. — 479-1667. J. H. Whittome and Co. Ltd. Royal Oak.

COLWOOD CUL-DE-SAC
Nicely treed lot available with plans for contemporary home, 3 bedroom, 2 bathrooms, price $8,500. Will consider building by contract, your plans or ours. Owner - 383-6397.

MORNINGSIDE FARM BUILDing lots, underground services, your own apple trees. Ebony Place, off Arbutus. Hendriks, 477-4227 evenings.

Building Lot, sewered, Mayfair area. Ready to start building. $8,000 with good terms. BEN GREIG 388-6231 or 658-8845 Island Pacific Realty Ltd.

VIEW-LOT, CENTRAL SAANICH. $6,000. WM. ROGERS, 385-9741 or 652-1891. J. A. Henderson Realty Ltd.

LOT FOR SALE, 50'X108', NEXT to 1333 Fort. Offers invited. Phone 385-2855.

ONE ACRE, $6900, SMALL LAKEfront, 8 miles to city centre. Percfested. Lakeridge Pl. 598-5701.

FULLY SERVICED 80X186 LOT on Montford Crescent. 598-5314.

273 PROPERTY FOR SALE

MILL BAY
WATERFRONT, ACREAGE LOTS, FARMS
Call "land specialists," 743-5525
Malahat Realty Ltd.
Mill Bay, B.C.

274 PROPERTY WANTED

PROPERTY WANTED
Have cash client for treed waterfront property, two to five acres, with or without house. Phone—
JOHN P. BELL
384-8126 or 656-4293
PEMBERTON, HOLMES LTD.

VIEW LOT
Require large building lot on crease for cash buyer. Cedar Hill, Gordon Head, Haliburton area. 658-8485.

CASH AVAILABLE FOR LAND. Suitable for subdivision development. Call WM. ROGERS, 385-9741 or 652-1891. J. A. Henderson Realty Ltd.

CASH — TOP PRICES FOR SUBDIVISION LAND OR APARTMENT SITES. PARK PACIFIC APTS. 388-5491

VICKERY AND SONS LTD. LOTS OR ACREAGE IN ANY AREA
592-6149 592-6622

WANTED
Subdividable land only. LARRY QUAGLIOTTI 388-6231 or 479-6609 Island Pacific Realty Ltd.

CASH FOR BUILDING LOTS ON sewer. Phone 386-6191.

APARTMENT SITE, 30-40 SUITE preferred; James Bay. 652-2322.

280 ACREAGE FOR SALE AND WANTED

CENTRAL SAANICH — 2 HALF ACRE approved building LOTS $4,865 each. Ken Jensen 386-7545 — 592-9079.

A QUICK LOW OFFER on 9.5 acres — Central Saanich land. MAY be acceptable as Vendor is unloading NOW for other ventures. Ken Jensen 386-7545 — 592-9079. Island Homes Ltd.

GOLF COURSE TO BE DEVELoped in Deep Cove — North Saanich. 25 acres level scenic land. City water. Well and pond for irrigation. Access from 2 roads. No cash required for land. Victoria Press, Box 164.

CASH
For property in the Greater Victoria area including Colwood and Metchosin.
KASAPI CONSTRUCTION CO. LTD., 386-6191

FARMS OR UNDEVELOPED land under 25 acres within 30 miles of Victoria for purchasers arriving from Ottawa and Montreal. Phone Frank Beamish 385-2471. Johnston and Co. Ltd.

ACREAGE FOR SALE?
Large or small, with or without home building lots, etc. Call GEORGE CHAN, the specialist in Land. 386-2955. Mayfair Realty Ltd.

FOR SALE, 5 ACRES, OTTER Point Road, 1 mile from Sooke Village. 642-3253.

2.29 ACRES WATER VIEW, SUITable for horses Phone 383-6224.

285 UP-ISLAND PROPERTIES

INVESTORS!
One of the finest investments today is land.
Appreciation of your investment dollar in land ranks near to the top of the investment market.
We are specialists in land, raw acreage, timbered, waterfront and small land blocks. For advice on land holdings on Vancouver Island and the Gulf Islands
Contact
Dolphin Agencies Limited, phone 248-6156 or write, P.O. Box 398, Parksville, B.C.

290 FARMS FOR SALE and WANTED

43-acre farm near airport. 3-bedroom house and 3 very good barns. Offered at $86,000 with good terms available. Phone Eric Charman, 385-9765, Charman Pacific Realty Ltd.

MODERN 80 ACRE DAIRY FARM in Duncan. Large barn with milking parlour. Large 4-bedroom home, feature sub-division potential. Price $115,000. May be purchased with quota, cows and machinery. Mr. H. Picoski, General Delivery, Duncan, B.C.

293 GULF ISLANDS PROPERTIES

TWO FINE CORNER LOTS
Just a short walk from a sandy beach on Savary Island. One is 75x195 feet for $1750. The other 50x300 for $1250.
JOHN P. BELL
384-8126 or 656-4293
PEMBERTON, HOLMES LTD.

BUY
SELL
TRADE
Through
CLASSIFIED
DIAL 386-2121

NOTICE TO CREDITORS

IN THE MATTER of the Estate of **GARDINER CUST BOYD** late of 644 Beach Drive, Victoria, B.C., DECEASED.

NOTICE IS HEREBY GIVEN that creditors and others having claims against the estate of the above-named deceased are hereby required to send them to the undersigned Executor at P.O. Box 1232, Victoria, B.C., before the 7th day of February, 1972, after which date the Executor will distribute the said estate amongst the persons entitled thereto having regard only to the claims of which it shall then have received notice.

CANADA PERMANENT TRUST CO., Executors,
by Crease & Company, its solicitors

CORPORATION OF THE CITY OF VICTORIA
TENDERS FOR: CONSTRUCTION OF COMFORT STATION

Sealed tenders on the form and in the envelope provided will be received by the City Clerk, City Hall, Victoria, B.C., up until noon on Thursday, January 13, 1972, for the construction of a comfort station at Stevenson Park in accordance with plans and specifications available from this office.

Each tender must be accompanied by a certified deposit cheque equal to 10% of the total amount of tender made payable to City Treasurer.

The lowest or any tender will not necessarily be accepted.

G. F. Sharpe,
City Purchasing Agent.
City Hall, Victoria, B.C.
December 27, 1971.

NOTICE TO CREDITORS AND OTHERS

IN THE MATTER OF THE ESTATE OF EVELYN STRINGER, late of 1983 Kings Road, Victoria, B.C., Deceased.

NOTICE IS HEREBY GIVEN that creditors and others having claims against the estate of the above-named deceased are required to send them to the undersigned Solicitors for the Executor, at 302-612 View Street, Victoria, B.C., before the 7th day of February, A.D. 1972, after which date the Executor, will distribute the estate amongst the parties entitled thereto, having regard only to the claims of which he then has notice.

IAN MAURICE HORNE
Executor,
By his Solicitors,
MESSRS. HORNE, COUPAR & MacMINN.

NOTICE TO CREDITORS AND OTHERS
Re: Estate of GEORGINA FLORENCE POOLE Deceased

NOTICE is hereby given that creditors and others having claims against the Estate of GEORGINA FLORENCE POOLE, Deceased, late of 408 Royal Olympic Hotel, 642 Johnson Street, Victoria, British Columbia, are hereby required to send them to the undersigned Executor at P.O. Box 340, Victoria, B.C. before the 7th day of February, A.D. 1972, after which date the Executor will distribute the said Estate among the parties entitled thereto, having regard only to the claims of which he then has notice.

DATED the 30th day of December, A.D. 1971.

Edward Richard Poole
Executor
HARMAN & COMPANY
645 Fort Street
Victoria, B.C.
Solicitors

TENDER
UNIVERSITY OF VICTORIA
McPHERSON LIBRARY ADDITION

Sealed Tenders for the construction of the "McPherson Library Addition — 98/113" will be received by the University up to 2:00 p.m. (Pacific Standard Time) on Friday, 11 February, 1972, and will be opened in public immediately thereafter.

Tenders shall be made out on the forms provided by the Architect and shall be delivered to the office of the Vice-President (Admin.) in the Sedgewick Building, University of Victoria.

Plans and Specifications and Tender Documents may be obtained from Siddall, Dennis Warner, Suite 612-610 View Street, Victoria, B.C. upon payment of $100.00 in cash or by certified cheque. The sum will be refunded if plans and specifications are returned to the Architect's office within two weeks after the date set for the closing of tenders.

Tenders shall be good for sixty days and shall be accompanied by a Bid Bond for $150,000.00 in the form set out in the contract documents. A Performance Bond in the amount of 50% of the contract price shall be furnished by the successful tenderer.

The lowest or any tender will not necessarily be accepted.

J. T. Kyle,
Vice-President (Admin.)
University of Victoria.

Logging Showdown

North Saanich May Face Legal Battle

By JIM BRAHAN
Colonist Reporter

A legal battle is looming in North Saanich between the municipal council and a Victoria developer who is currently clearing a 25-acre parcel of land on the southwest corner of West Saanich and Lands End Roads.

At its inaugural meeting Monday afternoon, council decided to issue a stop-work order on what it termed a logging operation being done on the acreage.

Newly-installed Ald. Paul Grieve told council the situation required immediate action and claimed the logging was in contravention of the municipal bylaw which has the land zoned as rural.

Proper Equipment

"With the proper equipment, 200,000 board feet of lumber can be taken out in a week," Grieve said.

Council action resulted from 16 letters from ratepayers in protest to the clearing operation. Most of the letters pointed out that water runoff from the cleared property would affect their properties which are north of the 25 acres.

Mayor Trevor Davis told council the trees are being cut at a rate of about 20 or 30 a day. "There is a man with a chain saw working almost as fast as he can go."

Ald. George Aylard argued that he was aware of the urgency of the situation but suggested council wait until it had its legal position clarified.

"We assume the logging is illegal but perhaps it is not," he said adding that if the work was legal, it would put council in an untenable position.

"Let's stop the operation and let him prosecute us if we are wrong," argued Ald. Douglas Boon.

Developer A. S. Bains told the Colonist after the meeting he would see his lawyer early today.

"I am not going to take such action lying down. I will go for all it's worth," he said adding that he had acted in good faith.

Bains said he got permission from a North Saanich municipal official to clear the land. He declined to identify the official.

"I have every right to log that land as owner of it.

"I haven't done anything underhanded," Bains said. He claimed it was his right to clear the property, erect a single-family dwelling on it and live in it himself if he had to.

Bains pointed out that 25 acres were adjacent to a new subdivision which was developed only a few months ago on ½-acre lots.

He emphasized he had a permit to log the property from the B.C. forestry department.

"Without their stamp, you can't move a log off the property."

He said if council can force him to stop clearing his land then he'll insist council stop all land clearing in the municipality.

"They can't get away with stopping one person and not the rest."

Bains declined further comment until he receives more legal advice.

Two bids by a previous owner to have the 25 acres rezoned for subdivision were rejected earlier by council.

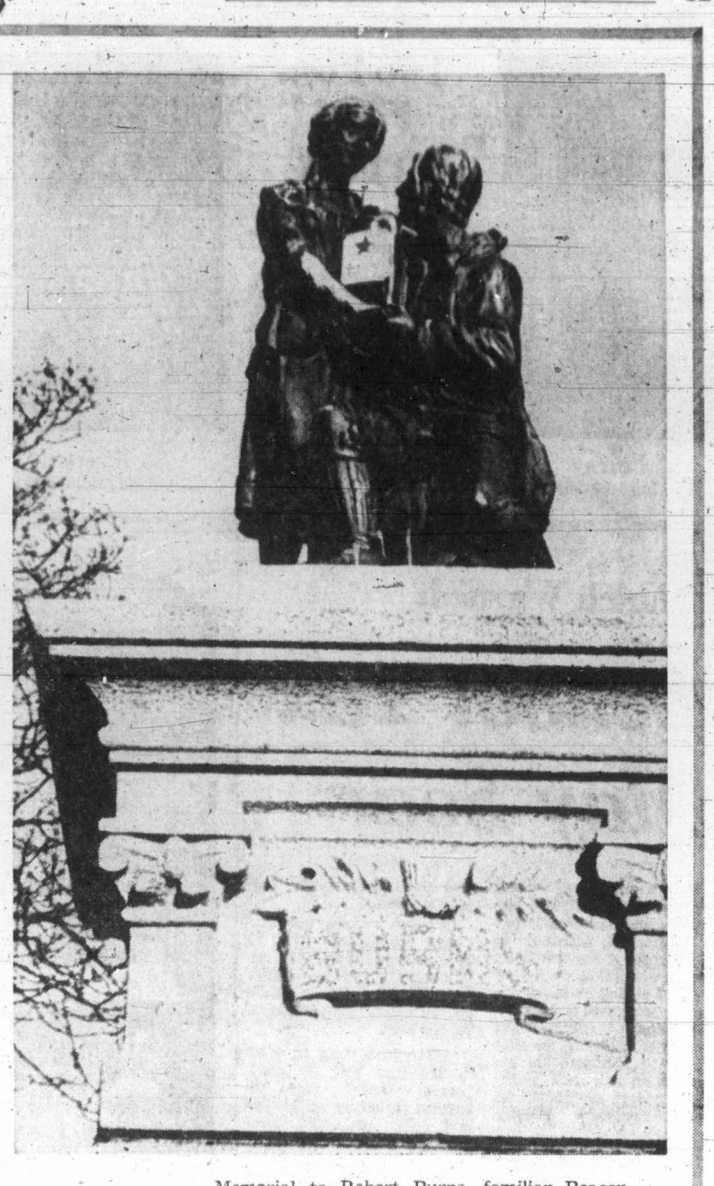

True Love

Memorial to Robert Burns, familiar Beacon Hill Park landmark, apparently also had chance to celebrate New Year's. Strolling through park on weekend photographer Jack Ralph noticed whisky bottle addition to statue. Celebrating donor had to climb several feet to deposit empty.

Pro Basketball

NBA
Milwaukee 121, New York 100.
Houston 119, Seattle 110.
Philadelphia 131, Detroit 127.
Phoenix 112, Chicago 108.
Golden State 112, Buffalo 86.
Atlanta 103, Portland 91.

ABA
Floridians 124, Virginia 113.
Utah 114, Memphis 89.

Regional Board Logical System For Overlapping Service—Young

Regional government as the "logical system of administration for services which overlap municipal boundaries" will receive continued support from Esquimalt, Mayor Arthur Young told council at an inaugural meeting Monday night.

Young, who went into his second term in Esquimalt's all-acclamation Dec. 11 civic election, told council in his 1972 inaugural speech that he hopes to see the Greater Victoria Metropolitan Board of Health and statutory social services become a function of the Capital Regional Board.

"I shall continue to oppose the region becoming a fourth level of government and in this regard will press for the region to contract out to any of its component members or any other body which is already equipped to service or maintain such functions as parks and sewers," Young said.

Young said that the linking of the Dockyard, Naden and Yarrows sewage collection systems with municipal and regional systems should be completed in 1972. He said the final link of the sewer to the Panhandle area will also be completed this year.

In other business, council heard a petition signed by 44 residents which called for closure of Inskip Street during periods of ice and snow conditions so children can sleigh on the road.

The petitioners complained the road had been salted after the last snowfall. Council agreed to give tentative approval of use of the street for sleighing pending further study of the question by Esquimalt's recreation commission.

A provisional budget submitted to council by municipal treasurer Peter Cairns with expenditures totalling $965,000 from Jan. 1 to May 31, 1972 was approved by council.

On recommendation by Young, council voted for complete reshuffling of subcommittee heads. Listed are aldermen and their new positions:

Ald. Arthur Mebs, traffic sub-committee chairman; Ald. Arthur Cuthbert, fire and civil defence; Ald. Terry Prentice, planning, zoning and housing; Ald. E. L. De Costa, finance and welfare; Ald. Ken Kill, public works; Ald. Jack Gourlay, parks, playgrounds and boulevards.

Work Loads Increased . . . . . Aldermen Accountable

Pollen Pledges Changes

By HUBERT BEYER
Colonist Reporter

Increased emphasis on the protection of Victoria's environment, a complete restructuring of council's committee system and the promise of a more realistic approach to administrative bureaucracy were the highlights of Mayor Peter Pollen's inaugural speech to council Monday.

Pollen also promised:

- Beautification of the Inner Harbor according to a master plan;
- A reappraisal of the city's public and private transportation system;
- Sound planning policies for the city's parks and recreational needs;
- Increased accountability to the public of the city's elected representatives;
- A greater involvement on the part of the city in regional affairs.

The new mayor's first speech to council and his announcements of committee chairmanships followed a ceremony during which Pollen and the new members of the 1972 council were sworn in by B.C. Supreme Court Judge R. A. B. Wootton.

The beautification of the city, preservation of its "character," future development and eventual control of mounting traffic problems, Wootton said, were but a few of the challenges ahead.

"But I have no doubt, you will provide good leadership to the city," the jdge said of Pollen.

The mayor's complete restructuring of the city's committee system may be the most significant of Pollen's changes.

Not only, has Pollen increased the actual work load of some new committee chairmen by amalgamating several former committees but he has also announced that aldermen will be "more accountable to the public" for their actions and decisions.

This means that individual aldermen are to answer directly to the public — mostly through the media — for decisions, rather than "hide behind council's collective decision," as Pollen once said.

A total of nine new jurisdictions have been created by Pollen; they include environmental protection, community relations, labor relations, intergovernmental relations, tourism and trade and commerce.

Pollen said that while he was instituting change, he will protect the city's economic activity, which "gives rise to employment and prosperity, and is obviously essential to the community."

Following is the list of major committee chairmanship appointments:

- Finance, labor relations and personnel committee — Ald. Tom Christie.
- Parks and recreational services committee — Ald. Ove Witt.
- Health, social welfare and youth services committee — Ald. Bill Tindall.
- Fire safety, civic receptions and community relations committee — Ald. Harold Olafson.
- Intergovernmental relations and legislative committee — Pollen.
- Traffic, transportation and public works committee — Ald. Percy Frampton.
- Environmental protection, community planning, zoning and urban renewal committee — Ald. Mike Young.
- Tourism, trade and commerce committee — Ald. Clyde Savage.
- Housing and land development committee — to be reserved for the alderman to be elected in the Feb. 29 byelection which will be held to fill the vacancy left by former Ald. Robert Baird who died last year.

As the city's representatives on the Capital Regional Board, Pollen appointed himself, Christie and Savage. Much is expected of Pollen in his capacity as one of the directors of the board, because he has frequently criticized former Mayor Courtney Haddock for lack of cooperation and a "parochial attitude" in regional matters.

Most surprising to city hall observers was Pollen's appointment of Olafson to the fire safety, civic reception and community relations committee — construed as a demotion.

Olafson headed the community development committee after Pollen was fired last year as its chairman by former Mayor Haddock.

City hall officials said Monday the fact that the committee — considered most important by Pollen — was given to Young, a newcomer in politics, added insult to Olafson's injury.

Frampton, on the other hand, fared well in the chairmanship appointments, despite the fact that he openly backed Haddock in the December civic elections.

Frampton was expected to be appointed to the least-important functions but instead he got the committee dealing with traffic, public transportation and public works, all considered to be of prime importance.

Christie's appointment as finance committee chairman is considered a reward for his ardent support last year of Pollen.

Christie . . . reward

Pollen . . . changes

Olafson . . . surprise

Island Teachers Win Up to 7.6% Raise

VANCOUVER (CP) — Arbitration board awards for B.C. teachers, giving salary increases ranging from 7.4 per cent to 7.9 per cent have been announced by the B.C. Teacher's Federation.

Teachers at Ladysmith were awarded a 7.65 per cent increase — slightly higher than increases made to teachers in other Island school districts.

Other Island awards announced were: Campbell River 7.53 per cent; Queen Charlotte Islands 7.52 per cent; Vancouver Island West 7.5 per cent; and Lake Cowichan 7.4 per cent.

The highest salary increase awarded — 7.9 per cent went to North Vancouver teachers, while the awards for West Vancouver and Coquitlam were 7.8 per cent.

Arbitration boards decided the salary increases for teachers in 52 of B.C's 77 school districts. Most awards announced earlier were similar to those announced Monday.

Education Minister Donald Brothers said last fall that the provincial government would not share in pay increases exceeding 6.5 per cent.

Courtenay Warned About Parochialism

New Mayor Sets Sights On Larger City 'Status'

Moore
. . . wider boundaries

COURTENAY — Newly installed Mayor of Courtenay William Moore has urged city council to drop its parochial outlook and take a hard look at a change in municipal status.

In his inaugural speech this week, Moore said: "Something has been on my mind for many years and I hesitate to use the words annex or amalgamation but it is time to look toward a change in municipal status."

The mayor, who is a past mayor and alderman and also former city administrator and MLA for Comox, said he envisaged a municipality bounding on Comox Bay and perhaps including the improvement districts of Royston, Arden and Sandwick. He claimed this would make a suitable district.

"When we realize the money which goes annually to Victoria I feel it could be better used here." By "here" he said he did not mean just Courtenay.

Moore spelled out his idea of a changed municipal status by saying "either a district, municipality or an enlarged city." Money going to Victoria could be used to put sewers in areas outside city and town boundaries and could be used to help pay for a recreation program which is presently under study at the regional and municipal levels, he said.

The present duplication of manpower and equipment was one of the most obvious things to be overcome with enlargement of the boundaries, the mayor said. He envisaged a committee being set up to study the matter in the coming year and said he hoped council would give leadership in forming such a committee.

At the regional level, Moore noted that an important decision will be made Jan. 15 when recommendations will go to the Comox-Strathcona Regional Board regarding recreational needs in Courtenay school district. He suggested that some property belonging to Courtenay might well become a regional park.

Beautification

"Our future lies in tourism," the mayor told his council. He suggested that council offer any lodge, club or organization which brings a convention to Courtenay, the sum of $1 per bona fide delegate in addition to such things as parking stickers and other courtesies.

In his address, Moore told newly installed aldermen, George Cochrane, Robert McPhee and Gordon Wagner, that the provisional budget might like an "awesome document" but that there was no real need to increase the municipal portion of the tax this year.

And he wants to see a more beautiful Courtenay.

"There must be a concerted effort to beautify the city at the northerly entrance," Moore said. He called the present appearance "rather unsightly."

On employment Moore said labor negotiations in the city are almost to the point of arbitration and "I would not want to see this." He said that a final meeting will be held in mid-January and asked council for permission to try and resolve the matter personally if the meeting fails to reach agreement.

Moore said he did not believe that snow removal was as bad as pointed out in the media but said he was concerned about snow on sidewalks. "We must find a method or machine to do this job."

Another suggestion made by the new mayor was reversion to quarterly billing instead of annual billing.

Drug Break-Ins

Juvenile Girls, Man Charged

DUNCAN — A man and two juvenile girls are being held in custody at Duncan on three charges of breaking and entering and one charge of attempted breaking and entering.

The man, Albert Victor Wilson, 35, of Vancouver, pleaded guilty in Duncan Provincial Court Tuesday to the three counts. Judge Lance Heard remanded him to Jan. 21, at which time he will hear a presentence report and be sentenced.

The two juvenile girls, originally from Lillooet and Fernie are also in custody pending a pre-sentence report.

The three were charged following a series of break-ins at the weekend in Nanaimo and Duncan. On Saturday Mann's prescription pharmacy at 325 Jubilee Street, Duncan was broken into as well as several doctor's offices located above the pharmacy.

A window in the Cunningham Drug Store, located in the Duncan shopping plaza, was also smashed early Saturday morning and attributed by police to the trio.

The Nanaimo offence involved Kennedy Drugs, at 12 Commercial Street. This was broken into early Jan. 2. The three were picked up later that morning near Duncan by RCMP.

Duncan RCMP reported that all the goods stolen in the breakins had been recovered. This included a large supply of drugs, including methadone, codeine, morphine and demerol, as well as $50-$60.

— Elizabeth Dunn

Old Smokey

Smoke belches from stacks at Bamberton cement works near Malahat creating a haze across Saanich Peninsula. Pollution worriers would probably consider this peaceful morning scene desecrated because of the foreign matter in air from smoke stacks. Other people may just consider it a necessary evil, especially as Vancouver Island centres continue to record spiralling building figures, creating demand for more and more cement.

FIRST BABY TREKS

DUNCAN — The first New Year's baby born in the Cowichan Valley had to come a long way.

Dina Marie Rolfe, the six pound 11 ounce baby of Mr. and Mrs. Gary Rolfe of Port Hardy, arrived at the Cowichan District Hospital 3:54 a.m. New Year's day.

Dina's parents had come to Duncan to await her birth as there are no hospital facilities at Port Hardy.

Men Still Missing

GANGES — An RCMP search will resume today for two Victoria area men who were aboard an 18-foot pleasure craft which was found washed ashore Monday on Valdes Island's Shingle Point near the body of the boat's third occupant. Stormy seas hampered the police search on Tuesday, Ganges RCMP reported.

Ganges coroner Miles Acheson will conduct an inquiry into the death of Risa Greene, about 16, of Vancouver, who was found near the boat. Still missing are John Botterell, 26, of 533 Transit, Oak Bay, and Mark Danes, 23, of 1760 Gonzales.

Morton
. . . deviations rare

North Cowichan Council

Alderman Claims Planning Report Needs Updating

NORTH COWICHAN — Veteran North Cowichan council member Ald. Donald Morton has called for the updating of the municipal planning report.

Morton told Monday's inaugural meeting that the revamping of the planning report was vital to continue to bring orderly planning to the area.

A former reeve and mayor, Morton said Tuesday that until now municipal planning followed closely the report which was prepared in 1964 by Tony Parr.

"In the past eight years we have made no major deviation from these recommendations. We have allowed no small subdivisions without municipal water, no general type of development without planning sewers."

"We have tried to retain the agricultural-rural characteristics of part of the 75 square miles which make up this district of North Cowichan and to concentrate heavy industry in two main areas and we have moved along with forestry development. All was taken into account with the reframing of the zoning bylaw in 1967."

Morton explained that the Cave report on sewers for all parts of the municipality, prepared in 1956, had been quoted by Parr in his report and he confirmed that guidelines for sewers at Chemainus, Crofton and the low-lying areas near Duncan had been followed. The alderman said that Cave had pointed out in his report that a joint sewer with Duncan was not the answer.

"In connection with water, Parr strongly recommended a joint water board with Duncan. This, of course, we have been asking for ever since. We are hoping that it can be brought about this year. Perhaps, the regional board can offer to mediate or to convene the initial meetings for the joint board.

He also mentioned the regional plan which is being made for the regional district with the help of Miss S. Spence of the provincial municipal affairs department. This plan could be a good point from which the next North Cowichan planning report could start. He warned against duplication of planning efforts but said that the municipality should be ready.

Ald. Margaret Robertson and Morton, who represent North Cowichan on the Cowichan Valley Regional District board, both supported a motion that the municipal planning committee should waste no time in dealing with Morton's suggestions.

Nanaimo Fish and Game Club Handout

Pheasant, Deer Given Cold Snack

By LYNNE ARMSTRONG
Colonist Correspondent

NANAIMO — Game birds and deer in the Central Vancouver Island area are suffering from the prolonged snow and cold but some attempts are being made to help them.

Earl Bennie of the Nanaimo Fish and Game Club has delivered 1,000 pounds of feed to people in Cedar, Harewood, Wellington and Lantzville, who are concerned about pheasants.

The mixture of wheat, oats and cracked corn, supplements the pheasants' diet and helps to keep them in good shape.

Bennie said that most of the feedings are taking place in no hunting areas so it is not a matter of keeping pheasants alive for the fall hunt.

They are faring pretty well, Bennie said, and if anybody is interested in the welfare of their backyard pheasants they can call him at 753-1708 for feed.

Meanwhile, the fish and game club and the provincial fish and wildlife branch have expressed concern about dogs running down deer and attacking them.

Conservation officer Leo Van Tyne explained that with the heavier snow in the hills, deer are coming closer to populated areas for winter feed.

They are at a disadvantage against dogs because they cannot run on frozen lakes and sink through crusted snow where dogs do not.

Van Tyne said his department has been receiving three or four calls a day about the problem and re-issued the warning that dogs running down deer will be destroyed if caught in the act.

"People don't really realize what their family pet is doing between the time they let him out at night and bring him in in the morning," he said.

A deer had to be rescued from Brannan Lake Sunday when it fell through the ice after being chased by dogs and three deer have been killed at Quennell Lake after similar chases.

— Lynne Armstrong

BIG-HEARTED Mark Blasutig, 5, of 894 Howard Avenue in Nanaimo scatters grain in his parents backyard for wild pheasant. About 20 pheasant feasted on free grain.

Electrical Gear Prime Target

COURTENAY — RCMP are still investigating a recent theft in which a total of $2,400 in electronic equipment was stolen form a Canadian Pacific Telecommunication truck.

The theft is believed to have taken place between 9 p.m. last Wednesday and 8 a.m. Thursday. Courtenay RCMP said the truck was parked outside the L. W. Chatam residence on Marine Drive in Royston.

Chatam had checked the truck at 9 p.m. and reported the theft when he noticed the equipment was gone.

Stolen from the truck was a telex machine valued a $1,200, a VTVM telephone testing set worthy $500, a tool box containing electronic tools worth $300 and a Hewlett-Packard oscillator worth $400.

"It is obvious the culprits knew what they were looking for," RCMP said. Ski equipment and other articles in the truck were left untouched.

A police report indicated that the equipment is of no value to anyone other than CP and CN.

A single case heard in police court recently saw G. A. Sopp, 18, of Comox fined $250 for driving without valid insurance. He was checked at 7:15 p.m. Christmas Eve and could not produce an insurance card. Later he appeared at the police station with a card validated at 8 p.m. His original insurance had expired on Dec. 1.

Kinsmen Post Stanko's Goal

DUNCAN — Popular former Duncan Kinsmen president Tom Stanko, 37, is being boosted by lower Vancouver Island Kinsmen clubs in his bid to become B.C. 1972-73 Kinsmen governor. He is opposed by Jim Fry of the upper Island zone and by Perry Tinker of the Okanagan mainland zone.

Stanko
. . . governor?

The election will be held during the Kinsmen convention at Prince George in May.

A teacher at Mount Prevost junior high school, Stanko joined Kinsmen in Revelstoke in 1962 and he held every executive position on a club level. He is a past president of the Duncan zone and the immediate past deputy governor of the lower Vancouver Island zone.

He was chosen Duncan Kinsman of the year in 1966. For five years he has been a director of the Kinsmen rehabilitation foundation and under his presidency of the Duncan club membership rose from 22 to 40.

Stanko said if elected he will make efforts to introduce Kinsmen clubs in communities which are presently without such organizations.

Final Edition

TELEPHONE 383-4111

CLASSIFIED 386-2121

The Daily Colonist.

Vancouver Island's Leading Newspaper Since 1858

Cloudy, Rain

Weather Details On Page 2

No. 20–114th YEAR — VICTORIA, BRITISH COLUMBIA, WEDNESDAY, JANUARY 5, 1972 — 10 CENTS DAILY 20 CENTS SUNDAY

Two Malaspina Directors Quit

Put Issue to House—Barrett

Barrett
. . . "regular farce"

Resignations of two of the three directors of Malaspina Pipeline Ltd. have turned the Vancouver Island natural gas pipeline issue into "a regular Gilbert and Sullivan farce," B.C. New Democratic Party leader Dave Barrett said Tuesday.

Off Malaspina's board, it was disclosed earlier in the day, are former Victoria mayor R. W. Wilson and Vancouver bakery tycoon Allan McGavin.

Barrett said in an interview the matter should now be dealt with by a B.C. Legislature committee rather than the Public Utilities Commission.

The resignations of Wilson and McGavin from the company — originally tabbed by the provincial government to apply for permission to build a natural gas pipeline from the mainland to Vancouver Island — occurred three weeks ago, but weren't disclosed until Tuesday.

With only one more day to go until the PUC holds a prehearing conference in Vancouver Thursday of companies applying to build a pipeline, the company has only one remaining director, Dick Whittal of Vancouver.

Wilson said Tuesday he resigned because the "whole matter" had become quite complicated.

"It's a whole new ball game now; it's a job for the professionals now who know something about pipelines," Wilson said.

"Directors of public companies become increasingly responsible, and I thought it was best to step aside and let the experts take over. I don't know anything about pipelines," he said.

Barrett said: "The premier is beginning to look somewhat absurd in the whole matter; it's just unbelievable."

Considering the "pat incompetence of the PUC" the issue should now be handled by the Legislature, preferably by the standing railway and mining committee. Failing that, a special committee should be established to handle the matter, Barrett said.

"As long as Wilson and McGavin were on the company's board of directors, they gave it some credence, but they're gone now," he said.

"In fact, we were repeatedly told to lean heavily on the good names of Wilson and McGavin," he added.

The two men's resignations from Malaspina were made public Tuesday by Allan Fotheringham, a Vancouver Sun columnist. Fotheringham said Wilson and McGavin withdrew from the company because of the "public eyebrow-raising over the Ekman-Bennett relationship."

Dan Ekman, former executive assistant to Premier Bennett, has acted as a consultant to Malaspina, and has been credited with organizing the pipeline deal.

When the provincial government originally chose Malaspina to build the pipeline between the mainland and Vancouver Island, charges of favoritism were levelled against Bennett.

For a while it looked as if Malaspina would be the only company allowed to make its case before the PUC, but the premier then announced that all five firms which had submitted bids would be permitted to go before the commission.

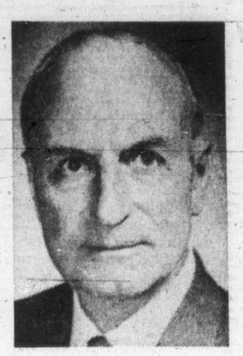

Wilson
. . . "new ball game"

Christmas Crash Survivor Found In Peru Jungle

Juliane Koepcke
. . . Christmas cake

LIMA (AP) — A 17-year-old girl, one of 92 persons aboard an airliner that crashed Christmas Eve, has been found alive in the jungle of eastern Peru where she had wandered among swamps, rivers and tropical rain forests.

Officials said Tuesday the girl indicated the plane, an Electra turboprop, broke into several pieces scattered over a wide area and that she found no other survivors before leaving the wreckage. The plane crashed on a flight to Iquitos from Lima.

Nevertheless, officials expressed guarded hopes survivors might be found alive and prepared to launch a search today.

Search officials said the girl, Juliane Koepcke, a Peruvian citizen of German origin, was brought into the jungle community of Tournavista late Tuesday by two woodcutters who sighted her Monday floating down a river on a self-built raft.

She told medical authorities the only food she had during her ordeal was a Christmas cake she had bought for her father, which lasted only a third of her nine-day stay in the jungle.

A nurse who treated the girl in Tournavista said she suffered minor cuts and clouded vision but seemed to be in fair condition.

Miss Koepcke, who had been travelling with her mother, German ornithologist Dr. Maria Koepcke, was quoted as saying the plane crashed in thick jungle near the headwaters of the Pachitea river, southwest of Pucallpa.

The Koepckes were among 86 passengers and six crew members aboard the plane when it left Lima.

The Summer Linguistic In-

Continued on Page 2

Injured woman passenger taken to Los Angeles hospital — AP

Mothers in Belfast Use Kids as Shields

From AP, UPI

BELFAST — Women in a Roman Catholic district of this Northern Ireland capital pushed their children into the street twice Tuesday to shield guerrilla gunmen from British troops firing on them.

The soldiers were replying to shots from the gunmen in the Falls Road area. One gunman was believed badly wounded. None of the children was hurt.

In the first incident, troops were inspecting a car after an accident when a guerrilla fired on them. A hail of army bullets answered and the man was seen to stagger before a crowd of women rushed into the street with their children.

The squad dispersed the women with rubber bullets but the gunman had disappeared. A short time later, a young man suffering gunshot wounds was admitted to hospital in a serious condition. The army said he was suspected of being the man hit by the patrol.

A similar incident occurred soon afterward in Oranmore Street. Troops were fired on from a speeding car. When they fired back, women dashed out of their doorways with their children to screen the escape of the car. There were no casualties.

Extremists bombed two shops in Londonderry Tuesday but the "official" wing of the illegal Irish Republican Army said an armed struggle alone is "doomed to failure" in uniting Ireland.

The "official" wing, considered less violent than the rival "provisional" wing, said in a New Year's statement in Dublin that "armed struggle must be linked with, must be integrated with all other forms of struggle."

Justice Minister Desmond O'Malley said in Dublin Tuesday the Irish government is determined to put down outbreaks of violence by the IRA.

O'Malley spoke to newsmen after presenting the main report at a long cabinet review of security within the Irish Republic. Britain contends the republic is the primary base of IRA operations for strikes into Northern Ireland.

Jumping Jumbo Injures 25 in Flight

LOS ANGELES (UPI) — A giant 747 airliner carrying 334 persons took a sudden lurch in "clear-sky turbulence" over Houston, Tex., Tuesday, sending passengers and stewardesses flying to the ceiling and injuring 25 aboard, one critically and nine seriously.

Lunch had just been served on the National Airlines Flight 41 from Miami to Los Angeles when the jumbo Boeing jet encountered the invisible roughness and sent bodies, trays and food hurtling upwards.

Stewardess Andrea Vigliotti of Miami, who suffered a foot injury, said most of those hurt were in the rear cabin of the plane where the sudden bucking was most violent.

Although it was still three hours out of Los Angeles, the 747 continued its flight to the west coast. The El Paso airport was snowed in and few other fields are capable of handling the giant jets.

Miss Vigliotti said four of the eight stewardesses in the overall crew of 14 were injured.

"There was no panic," she said. "everyone helped everybody else and even those who were hurt would say, don't bother about me, help someone else."

Since lunch had just been served virtually all the passengers were in their seats although few had their belts fastened.

Miss Vigliotti said there were two doctors and a nurse aboard and they immediately began treating the injured. The airline said the doctors advised the pilot, E. T. McDonald, Miami, to continue the flight to the west coast.

A fleet of ambulances was waiting at the terminal and the injured were removed from the plane within minutes and taken to hospitals.

Super-Terror Trip In Microdot of LSD

LONDON (AP) — Moods of terror and suicide produced by a tiny pill the size of a pinhead is the new danger facing British teen-agers, police say.

Called a microdot, the deceptively small, purple pill packs super-concentrated doses of the hallucinatory drug LSD.

One youth died after he took a microdot at Christmas and threw himself under a bus.

"I am deeply concerned about the use of this completely new form of LSD," said Willis Vickers, police chief of Harlow, a town on the outskirts of London.

"Normally the drug produces hallucinations. But these microdots create fear, terror and suicidal tendencies."

And the hallucinatory "trip" lasts 24 hours instead of the six to eight hours produced by normal dosage.

"Youngsters tend to take several at a time — with very drastic consequences," one drug expert said.

Absolved of Misconduct in Sex-Story Case

Teacher Still Has Troubles

REGINA (CP) — A provincial inquiry has absolved Margaret Gordon of gross misconduct for allegedly allowing her Moosomin, Sask., high school class to read a sex story, but her troubles appear far from over.

The absolution came in a majority report from a special three-man committee, announced Tuesday by Education Minister Gordon MacMurchy.

Now the possibility exists that the 24-year-old home economics teacher could be fired under a different section of the School Act, or the Moosomin school board could pay her salary to the end of the current school year in June and not admit her back into the classroom.

Mrs. Gordon was in her second year of teaching in Moosomin, 140 miles east of Regina, and was working under a probationary certificate which required renewal at the end of each year.

Following receipt of the report, MacMurchy said he was "directed that the gross misconduct charge against Mrs. Gordon be withdrawn and termination on that basis be set aside."

She was fired on the spot Oct. 4 following parents' complaints that their Grade 9 children were allowed to read a copy of the Vancouver underground newspaper, Georgia Straight, which contained an article describing a youth's sexual experiences.

MacMurchy said any further action will be at the discretion of the school board, Mrs. Gordon said she was disappointed he didn't "come right out and say I was reinstated."

"They've got me out of the classroom and that's what they wanted."

The University of Saskatchewan graduate and holder of a bachelor of science degree said earlier that the entire controversy was the result of an oversight.

"I had several copies of the Georgia Strait for background material for a discussion group in school.

"I did look through the papers before I brought them into class but I must have slipped over that one article, unfortunately. I wouldn't have taken the paper into class if I had seen that article."

MacMurchy said he "would think" his decision meant the teacher would be reinstated but school board secretary-treasurer John Jackson said he doesn't believe the commu-

Continued on Page 2

East German Recognition Coming Wave

BONN (Reuter) — French Foreign Minister Maurice Schumann says in an interview in the West German newspaper Die Welt that he expects a "general wave of recognition" of East Germany as soon as relations between Bonn and East Berlin have become normal.

Schumann

Leftists Gain In Finland

HELSINKI (AP) — Leftists made minor gains in Finland's general elections which wound up on an inconclusive note.

Malta Base Closed To All in NATO

LONDON (UPI) — Prime Minister Dom Mintoff of Malta has specifically barred use of his island's facilities by the U.S. 6th Fleet in the Mediterranean, the defence ministry said Tuesday.

It said he also has refused use of the island base and airfield by other North Atlantic Treaty Organization forces.

Mintoff took this uncompromising stand, the ministry said, during negotiations over Britain's right to use the base.

The negotiations broke down in the last week of December when Mintoff served a "pay-up-or-get-out" ultimatum on Britain.

Astronaut In Hospital

CAPE KENNEDY, Fla. (AP) — Astronaut Charles Duke, scheduled to fly on the Apollo 16 moon mission in March, was admitted to hospital at nearby Patrick Air Force Base Tuesday for treatment of bacterial pneumonia. Officials said his condition was not serious and would not seriously affect training plans for the launching.

INSIDE

Uniformity Sought On Age of Consent —Page 3

Home Remedies Under Fire —Page 7

Harry Carries On Husband's Battle —Page 20

Academy Site: Rough Ride —Page 32

Negroes Accused Of Peonage —Page 34

	Page
Bridge	26
Comics	33
Crossword	27
Entertainment	16
Finance	8, 9
Garden Notes	33
King Winterfish	32
Names in the News	18
Provincial Court	22
Sport	14, 15
Television	25
Women	20, 21

Cloudy, Rain

★ ★ ★

Weather Details On Page 2

10 CENTS DAILY
20 CENTS SUNDAY

uit

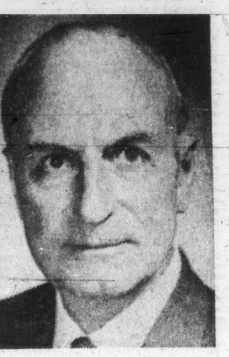

Wilson
... "new ball game"

— AP

ospital

jures

served virtually all the passengers were in their seats although few had their belts fastened.

Miss Vigliotti said there were two doctors and a nurse aboard and they immediately began treating the injured. The airline said the doctors advised the pilot, E. T. McDonald, Miami, to continue the flight to the west coast.

A fleet of ambulances was waiting at the terminal and the injured were removed from the plane within minutes and taken to hospitals.

INSIDE

Uniformity Sought On Age of Consent —Page 3

Home Remedies Under Fire —Page 7

Harry Carries On Husband's Battle —Page 20

Academy Site: Rough Ride —Page 32

Negroes Accused Of Peonage —Page 34

	Page
Bridge	26
Comics	33
Crossword	27
Entertainment	16
Finance	8, 9
Garden Notes	33
King Winterfish	32
Names in the News	18
Provincial Court	22
Sport	14, 15
Television	25
Women	20, 21

Wives Should Be 'Obedient Keepers'

Harry Carries On Alone for Husbands' Lib

WASHINGTON — Those who scoff and make fun of the sight of Women's Lib picketeers need only to look as far as Harry Britton.

Pity poor Harry. He's 46, and lives in self-imposed exile at the local Gospel Mission here for $1.05 a day (including two meals), and hopes someday to go back to his wife and three children in Erie, Pa. But Harry is stubborn, and every day for the past 14 months, he has put on his signs and kept a lonely vigil by the White House, not too far away from the demonstrating Quakers who are asking for peace.

"My wife and I argued for three years about her working, until one day she just packed my suitcases and told me to go fly a kite," Harry said. "I left, and I won't go back until she quits and promises to obey me.

Harry considers himself the voice of oppressed husbands everywhere, and has taken on the chore of spreading the word.

"Wives are supposed to be keepers of the home and obedient to their husbands," he said. "It's just too much for a woman to work two jobs — a paying job as well as her work in the home. I believe a housewife's work is never done. She had a job as a secretary, and she'd come home after typing all day and jump on me and the kids, and then stick a TV dinner in the oven."

And so Harry leaves the mission six mornings a week with a xeroxed sheaf of the Husbands' Lib Newsletter, which he sells for a quarter a copy, and goes to a corner near the White House where he stands during tourist hours and talks to visitors as they leave the mansion. He doesn't demonstrate when it rains or when it is too windy. "My signs would be destroyed," he said.

He says he is a former industrial engineer who worked for General Electric in Erie, but now subsists on the sales of his newsletter and contributions given him by sympathetic men who pass him in the street. "I usually sell about three or four dollars' worth of newsletters a day," he said.

He says he is serious about the cause, and he also says he wants to go back to his family — his wife of 20 years, Lillian, sons Robert, 20, and Phillip 18, and his daughter, Elaine, 16. "Neither of us believes in divorce," he said. "My goal is complete reconciliation — if she quits her job and asks me to come back. If not, I won't."

Harry, surprisingly, believes husbands should help their wives with the household responsibilities, and claims he pitched in with his share. "I probably did 50 per cent of the ironing during all those years," he said. "As I said earlier, I believe a housewife's work is never done and I think she needs all the help she can get. But I don't think she ought to be out of the house working."

Harry blames it all on materialism. "Why was she working? She wanted a new deep freeze, a new stereo . . . sure I wanted those things, too, but we should use some restraint. The American family is earning $1 and spending $2. The more buying she wanted to do, the more working I had to do."

Passersby stare and point at him. And most of the time they just smile as they walk by. Some, however, do stop, and Harry claims he has gotton more than 1,200 signatures in his Husbands' Lib Book, from people who want to show their support. "Three hundred intelligent women and 900 brave men have signed," he said.

VICTORIA Fabric Shop LTD.

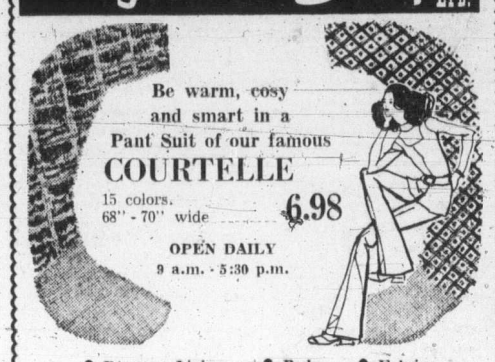

Be warm, cosy and smart in a Pant Suit of our famous COURTELLE
15 colors. 68" - 70" wide 6.98
OPEN DAILY 9 a.m. - 5:30 p.m.
• Drapery Lining • Rods • Fabrics
• Pleating Kits and All Other Accessories
1218 BROAD STREET 382-8541
(Between Yates and View)

Discount Stores Pricing Flayed

EDMONTON (CP) — The price difference between discount grocery stores and the big chains often isn't big enough to make shopping at the discount stores worth while, says Dr. Michael Stiles, associate professor at the University of Alberta school of household economics.

"Discount stores provide a certain amount of competition for the grocery giants and we need them for this reason," he told a meeting of the Edmonton branch of the Consumers' Association of Canada.

"But they should be able to do better than offer their present five-per-cent discount in order to make shopping there profitable."

The surveys also showed that grocery prices are higher in low-income areas than in middle-income areas, he said.

TRADE-A-TAPE at CORONA STEREO TAPE CENTRES
2340 Douglas 388-5311

MacGraw
... 'Pocahontas"

Onassis
... 'kitty of pack'

Shore
... 'quilting party'

Susann
... 'looks divorce'

Mr. Blackwell's Worst Dressed Women

'Total Fashion Garbage'

HOLLYWOOD (UPI) — Fashion designer Mr. Blackwell leveled his quilting needle at famous women across the world Tuesday with his 12th annual list of the Ten Worst Dressed Women.

Blackwell backhanded the ladies for their wardrobes in 1961 — a year he described as one of "total fashion garbage."

His list and comments:

● Actress Alie MacGraw — "Pocahontas wearing remnants from Custer's Last Stand."

● Jacqueline Onassis — "Kitty of the cat pack — in toni pants."

● Princess Anne — "The DDT Award — dull, dowdy and tacky."

● Dinah Shore — "Belle of the quilting party looking like Mary, Mary ca a teeter-totter."

● Novelist Jacqueline Susann — "Writes love speads love — looks divorce."

● Carol Burnett — "Mass confusion purchased form a Park Avenue garage sale."

● Brigitte Bardot — "Betty Boop of the bosom dolls."

● Martha Mitchell — "Sun Bonnet Sue on a rainy afternoon wearing chiffon and old lace 20 years too late."

● Shelley Winters — "A stuffed frog in a tent."

● Twiggy — "In a strapless gown, she could sue for non-support."

Blackwell named as well dressed Princess Grace of Monaco, singer Diahann Carroll, Mrs. Charles Revson, Rose Kennedy and Marlene Dietrich.

Genetic Disease Checks Possible

ANN HARBOR, Mich. (Reuter) — Doctors at the University of Michigan medical centre have opened the door for determining whether certain genetic diseases, such as mongolism, are present in an unborn child.

The tests can be conducted as early as the 13th week of pregnancy.

The development is an offshoot of experiments in which the doctors have accurately determined the sex of 103 unborn children.

The test to determine the sex is performed by drawing amniotic fluid from the mother. The fluid then is incubated for two to four weeks. At that time, the researchers can examine the chromosomal structure of certain cells and detect whether the fetus is male or female.

The doctors say that about 50 per cent of all mongoloids are born to women over 35 years of age. Although the individual test costs about $100, the doctors believe it would be economically desirable to test the high-risk mothers, on the assumption that families would elect to abort a mongoloid fetus rather than provide the institutional care required to maintain the child once it is born.

HOLLINSWORTH'S
JANUARY
SALE

FUR-TRIMMED COATS — SALE PRICED
Beautifully styled, many with fur trim on collar, cuffs and border, in Midi length. Sizes 7 to 15.

UNTRIMMED COATS 48.00 to 98.00
A splendid selection of winter coats in wool, camel and wool blends. Sizes 10 to 20.

RAINCOATS 9.99 to 15.99

SKI JACKETS 14.99 to 19.99
Beautifully styled jackets, all warmly quilted in a host of colors. Sizes 8 to 18.

CAR & PANT COATS 19.99 to 34.99
A great variety of fabrics, some hooded or with pile linings. Sizes 8 to 18.

LEATHER COATS 48.00 to 78.00
With zip-out pile lining. Several styles to choose from in colors of navy, brown, wine, tan or grey. Sizes 10 to 16.

DRESS CLEARANCE
A marvelous selection of dresses and dress ensembles, including styles for afternoon and business wear, evening and party wear. Sizes 5 to 15 and 6 to 18.
17.99 to 25.99

SPORTSWEAR (FABULOUS VALUE)
Here's your chance to add beautiful new fashions to your wardrobe

BLOUSES 5.99 to 12.99
SKIRTS 5.99 to 9.99
PANT SETS 15.99 to 24.99
PULLOVERS 6.99 to 12.99
T-SHIRTS 5.99 to 7.99
PANTS 7.99 to 12.99

CHARGE IT!
Hollingsworths
3160 SHELBOURNE PHONE 386-9613
Hillside SHOPPING CENTRE such a pleasant place to shop

TANG'S
January SALE
UP TO ½ OFF!

GIRLS' COATS—Sizes 2 to 14. Reg. 19.98 to 32.98. SALE 10.65 to 19.95

JACKETS—Boys' and girls', sizes 2 to 18 years. This includes orlon pile, ski, duffles, cord and suede. Reg. to 22.98. SALE 7.35 to 13.50

LADIES' DRESSES— Reg. to 25.00. SALE 9.99 to 11.99

LADIES' HOUSECOATS—Duster and full length. Reg. to 18.00. SALE 7.99 to 12.99

GIRLS' DRESSES, SKIRTS, JUMPERS — Infants to size 14. Reg. 5.99 to 12.99. SALE 2.99 to 4.99

LADIES' SWEATERS, Pant-Tops, Kiddies' Pyjamas, Boys' Shirts, Boys' Pants, Boys' Sweaters, Girls' Leotards. UP TO ½ OFF

Open Friday 'til 9 p.m.
FREE PARKING
3 DOORS NORTH ON DOUGLAS
TANG'S PAGODA
2624 DOUGLAS STREET 384-8686

Clearance FAMILY SHOES

VILLAGE SHOES
2238 Oak Bay Ave.
598-3031
'In the Village'

ST. MARGARET'S SCHOOL
Offers a fine
● ACADEMIC PROGRAMME
a Comprehensive
● GENERAL PROGRAMME
with Excellent
● COMMERCE DEPT.

SPRING TERM
Commences Wednesday, Jan. 12
Openings for Girls' Kindergarten to Grade 3.
SPECIAL CARE TO 6 P.M.
For Those Who Require This Convenience.

Small classes allowing individual attention have resulted in St. Margaret's students achieving consistently high marks in B.C. Dept. of Education examinations.

Apply: Headmistress, St. Margaret's School, 1080 Lucas Ave. Phone 479-7171

The Daily Colonist.
(ESTABLISHED 1858)

SECOND NEWS SECTION — VICTORIA, BRITISH COLUMBIA, WEDNESDAY, JANUARY 5, 1972 — PAGE NINETEEN

— Colonist photos by Ian McKain

READY to dance around the Christmas tree, from left, Lars, Muriel, Julian, Andrea and Margareta.

Except Some Beat the Gun

Jul Plundring Icing on Cake

By DON GAIN
Colonist Reporter

There's an old custom in Sweden called jul grans plundring. It means plundering the Christmas tree.

Tuesday at the Bryan May home at 2017 Cameron the young Mays and their mother Margareta, who comes from Stockholm, went through the little ritual, two days early.

It's usually carried out on the eve of what is called the 13th Day in Sweden. That would be Twelfth Night (Thursday) to us.

The May children, like all children, had been doing the usual plundering of the Christmas tree well before Tuesday. No wonder. There were chocolate figures on it and shortbread hearts and almond rolls tied on with red ribbons.

And there was a sturdy-looking gingerbread house the children had been aching to get their hands on. It was made by their mother, helped by their father Bryan, who comes from Devonshire.

The ritual begins when all join hands and dance around the Christmas tree.

"In Sweden," explained Mrs. May, "we used to dance around the tree and into all the rooms in the house. Then we'd dance outside, with everybody holding hands."

While they danced they would sing songs about Christmas being over and the Christmas tree being thrown out, she said, or nonsense songs about the fox scrambling across the ice.

The tree would come down and the kiddies would eat the good things hanging on it and then eat the gingerbread house.

And that's what they did Tuesday — Lars, 10; Julian, 8; Andrea, 2, and their little friend Muriel Kvarv, 7.

And, as it says in the Swedish song, the Christmas tree was thrown out, out, out . . .

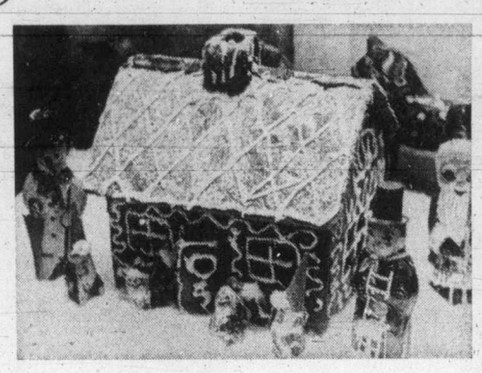

A tempting attraction

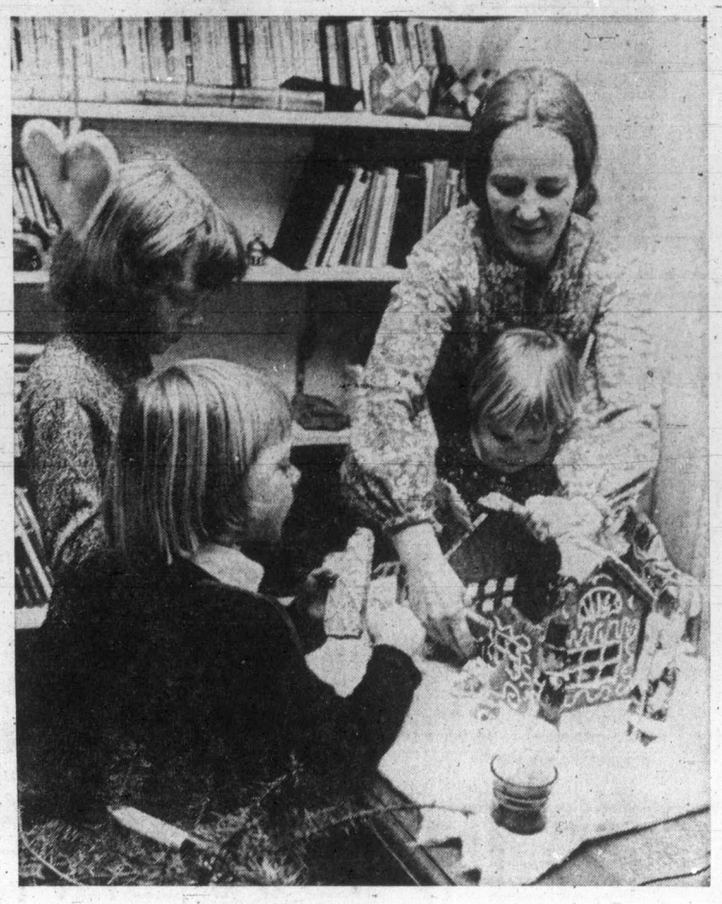

. . . soon fulfils destiny by being demolished, eaten

Land-Use Hearing on Gravel Pit First Ever

The widely-publicized provincial environment and land use committee will hold its first-ever public hearing in Colwood Jan. 18 to settle a dispute over the eventual reclamation of a gravel pit.

Municipal Affairs Minister Dan Campbell will be the sole member of the six-minister cabinet committee to conduct the inquiry which is to be held in Sangster school starting at 8 p.m. Individuals and groups may make submissions.

He stressed that the inquiry is intended to resolve only the question of whether reclamation plans for the pit, filed with the government by the operators of Ocean Cement Ltd., as required under the Mines Reclamation Act, should include relocation of an adjoining stretch of Metchosin Road.

The highways department has opposed the present proposal, which calls for establishment of a residential subdivision in the area when it is reclaimed on grounds that the highway relocation isn't desirable.

Residents of the surrounding area also oppose the subdivision plans and relocation of the highway because it would result in destruction of the semi-rural character of the neighborhood.

Campbell told reporters his inquiry would not deal with questions such as pollution control, density of housing, or zoning questions. Instead, he said, it would be limited to examination of the position taken by the highways department that it doesn't want to see the highway relocated.

He will be acting, however, under the Environment and Land Use Act passed in the spring of 1971 which gives the government wide powers to deal with any projects which might affect future uses of the area involved.

The act was passed last session amid government claims that cabinet committee, comprising all of the resources ministers and the ministers of health and municipal affairs, would ensure no new industrial ventures would be permitted until their value had been weighed against environmental damage.

The Mines Reclamation Act requires all open pit operations, including gravel pits, to be covered by an approved plan for reclamation and a bond to meet the cost of the work in the event of default by the operators, once the pits are no longer in use.

Ocean Cement has operated a gravel pit in Colwood for many years. It is still in operation and there has been no firm indication as to when it will cease.

Campbell said his recommendation to the cabinet following the hearing Jan. 18 could result in either an order for the mines department to disallow the reclamation plan or an order to highways to go along with the road relocation.

Albert Head Ratepayers Association, which has opposed the development plans since they were made public last summer, will submit a brief to the hearing, secretary Shirley Wilde said Tuesday night.

"I don't believe the people of Colwood know enough about the subject to be able to submit briefs.

"We have asked our regional board representative (Dick Emery) to post copies of the plans in a prominent place so that people will know what is going on, but he hasn't done so."

Mrs. Wilde said, however, that Albert Head Ratepayers' Association has had a committee studying the plans and will be able to get a brief ready during the next two weeks.

Curtis Bid for Court Faulted by Peterson

Attorney-General Leslie Peterson appeared to dash cold water Tuesday night on a proposal by Saanich Mayor Hugh Curtis that Saanich be given its own provincial court.

Peterson said in an interview: "We not only have a central police court for the police division (in the Victoria area). We also have a centralized family court. As far as I am aware, this has been satisfactory."

Peterson was commenting on remarks made by Curtis who said in his inaugural speech to Saanich council Monday night that trials in Provincial Court in Victoria are an excessive cost to Saanich and the municipality should try to get its own judge as soon as possible.

Curtis revived an issue that has been quiet since 1965 when the B.C. Supreme Court ruled that Saanich cases must be heard in central Provincial Court.

Peterson said his department would consider any submission made by the Saanich mayor but "my immediate reaction to his proposal is not favorable."

"I think there's far too much parochialism in this area among the elected officials," Peterson said.

Peterson described the Victoria Provincial Court on Fisgard as an "example of . . . centralized service which I would hope might lead to other improvements to public service in this area."

When asked if he favors regionalization of as many services as feasible, Peterson said, "I think larger units of administration are desirable."

Shortly before the Supreme Court judgment, Saanich had built a new courtroom, costing $50,000, in its police-fire headquarters on Vernon. The courtroom has not been used for trials since the judgment.

Curtis, in his speech, said Saanich is the most populous municipality in the Capital Region. He said the current central court system is costly and inconvenient for Saanich taxpayers and interferes with the smooth operation of Saanich police.

The mayor said Saanich's first step would involve applying to the attorney-general's department for a judge. He suggested this judge might also hear trials from Central Saanich, Sidney and Colwood-Langford.

Peterson . . . larger units'

Year To Go

John Tribe, Saanich's municipal administrator, will be retiring in a year. Mayor Hugh Curtis told council Monday night that it should start considering his replacement as soon as possible.

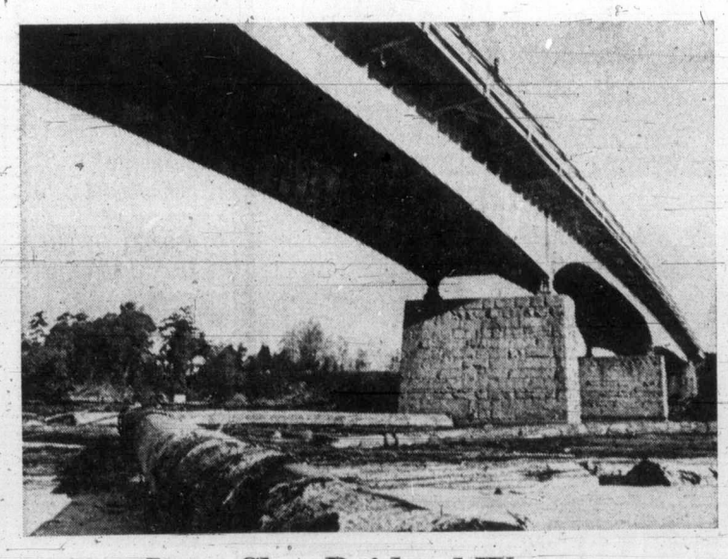

Logs Clog Bridged Water

Rarely-seen view of Point Ellice bridge, with water clogged by log booms, was taken by photographer Barry Casson. While photographer was busy, he was watched by lone stroller near centre of bridge. Picture was taken on Victoria West shore, and shows Point Ellice House to far left nestled among trees.

Seen In Passing

Bill Robinson checking room keys. (A desk clerk at a local hotel, he lives at 1875 Christie Way. Bill's hobbies include skiing and sports cars.) . . . **Ralph Pedneault** being double-skunked in cribbage . . . **Lillian Haliday** photographing some of Victoria's beauty spots . . . **Ron Armstrong** enjoying a holiday . . . **Diane Johansen** taking an active part in community service . . . **Greg Williams** enjoying an extended stay . . . **Lydia Hawkins** reluctantly stripping her Christmas tree . . . **Don Hardy** practising on his drums.

Bill

Notice, Bail Reform

Code Changes Reach Bench

A second new aspect of the changes in the criminal justice sections of Canada's Criminal Code which went into effect last weekend came before Victoria Provincial Court for the first time Tuesday.

It was the appearance notice which has been added to the arrest and the summons as a method of compelling accused persons to appear in court and which must be used for a long list of offences in cases of arrest without warrant.

The other new aspect of the law changes was reform of bail which arose Monday when Judge William Ostler said a man, who had been unable to raise $500 bail before the changes, now should be released on the basis of no cash or security.

That matter was put over to today for the prosecutor to offer testimony against the no-bail plan. The charge in this case involves possession of narcotics.

The charges Tuesday were one of common assault and one of theft involving less than $50. In both cases, the "appearance notices" were verbal because notice forms have not been received by police in Greater Victoria from the provincial attorney-general's department.

Police said the two youths who were charged Monday afternoon were simply told to be in court Tuesday morning. This procedure will be followed in cases involving the long list of offences until the forms arrive, expected in mid-January.

One of the youths involved, an 18-year-old Oak Bay resident charged with common assault, pleaded not guilty. His trial began but before the first witnesses finished testifying Ostler pointed out the charge contained a technical error.

He quashed the case but made it clear the crown can charge the youth all over again if it wants to.

The other youth involved, Theodore Gordon Wilson, 18, of 2721 Henderson, pleaded guilty to a charge of theft involving less than $50 — the shoplifting of a $5.45 recording from the F. W. Woolworth store — and was remanded to Jan. 14 for a pre-sentence report and sentence.

Legal sources and police officials told the Colonist last week, before the law changes went into effect, they expected many complications before the new system begins working smoothly.

Logging Halt Ordered On Land's End Acreage

Logging operations on a 25-acre parcel of land in North Saanich were temporarily halted Tuesday following a stop-work order issued by council at its inaugural meeting Monday.

Victoria developer A. S. Bains told the Colonist Tuesday he has "temporarily" complied with the order, and stopped logging on the property at the southwest corner of West Saanich and Lands End roads, but that he intends to continue clearing the land very soon.

"I'm going to see my lawyers Wednesday morning, and I don't think the municipality can keep me from clearing the land." Bains said.

If the municipality had approached him "in a business-like manner instead of this underhanded fashion" he would have been most anxious to stop the logging operations until the matter is resolved, he said.

North Saanich Mayor Trevor Davis said the land in question was zoned rural which precluded logging, but Bains says he can log the area because he has a permit to do so from the B. C. forestry department.

"I also take only the big trees out, and leave all trees under 12 inches. The big ones look like telephone poles; they're not a beautiful sight anyway," Bains said.

Council decided Monday to issue the stop-work order after receiving 16 letters from ratepayers protesting the clearing operations.

Budget Boost Likely

Almost all phases of the Capital Region District's budget will increase this year if the provisional budget for 1972, prepared last month, is approved by the Capital Regional Board.

Expenditures in the new provisional budget total $1,893,471.67 — an increase of $362,148.67 over last year. Costs of the Provincial Court of B.C. (Family Division) would remain the same while expenditures for acquiring and maintaining regional parks would drop sharply.

Fickle Air Mass Sends Snow East

A fickle mass of cold, moist air flowing over northern Vancouver Island early Tuesday which was to have brought three to six inches of snow to the Victoria area veered eastwards and dumped the snow in portions of the B.C. Interior, instead.

The Victoria weather office blamed the air flow's change of course on a high pressure ridge which extended to Vancouver Island from a point about 600 miles west of Oregon and deflected most of the flow eastwards.

Traces of mixed snow and rain from another mass of near-freezing air were expected before dawn today. The system should depart southwards after dawn and a milder system flow over the Victoria area, bringing increasing clouds and some rain.